Home Edition
TELEPHONE 383-4111
CLASSIFIED 386-2121

# The Daily Colonist.

Vancouver Island's Leading Newspaper Since 1858

Sunny High 70
Weather Details On Page 2

No. 162–115th YEAR | VICTORIA, BRITISH COLUMBIA, FRIDAY, JUNE 22, 1973 | 15 CENTS DAILY 20 CENTS SUNDAY

*Only Minutes Before 120 Due Aboard*

# Air Canada Jet Explodes

—CP

*Firemen pour water on wreckage of DC-8 jetliner which exploded at Air Canada terminal during refuelling at Toronto airport*

## *Flight Crew Flees Safely*

TORONTO (UPI) — An Air Canada jet was destroyed by fire and a series of explosions at Toronto International Airport Thursday, only minutes before 120 passengers were to board the DC-8 for a flight to Europe.

Two men who were fuelling the plane at the time were seriously injured. Captain Charles Fogal and eight crewmembers managed to escape unharmed from the burning plane after the initial explosion.

Owen Nimmo, an airline station attendant, and an unidentified employee of Consolidated Fuellers Ltd., were rushed to Etobicoke General Hospital for treatment of severe burns.

The two men were reported to be in "serious but not critical" condition in hospital today.

A spokesman for the national airline said the aircraft, which was purchased for $8 million in October, 1968, was "a total write-off. Only a shell of the plane now remains."

The spokesman said the aircraft, Flight 890, was being refuelled for a scheduled flight to Zurich and Vienna when the first blast rocked the plane about 7 p.m.

There were 120 passengers standing by to board the aircraft for the 7:15 p.m. scheduled take-off for Europe. About 20 other flights were disrupted by the incident.

The airline spokesman said a series of about eight smaller explosions followed, spewing pieces of metal and

Continued on Page 2

## *Shoelaces Yield No Spies*

**PRESTATYN, Wales (AP) — Detectives swooped on a shoe store Wednesday and seized 24 pairs of boots and shoes made in Poland with microfilm in the lace tips.**

**Police processed the film. One set showed fuzzy snapshots of three men wearing soft canvas hats.**

**Then the British defence ministry cleared things up.**

**"The discovery is of no defence interest," a spokesman said. "It looks as if the Polish chaps making the shoes have run out of metal lace tags and used bits of film instead."**

*Ads Cited*

## Banks Aid Foreign Takeovers

OTTAWA (CP) — Mel Hurtig, chairman of the Committee for an Independent Canada, used the words of two Canadian banks Thursday to back up his contention that Canadian banks are helping increase foreign ownership of Canadian business.

During remarks before the Commons finance committee, Hurtig displayed a November New York newspaper advertisement by the Royal Bank of Canada reading, "We deliver Canada."

"We're happy to be accused of un-Canadian activities," read part of a January Paris newspaper advertisement by the Toronto-Dominion Bank.

Hurtig said Canadian banks are often more willing to finance foreign-owned corporations in Canada and abroad than they are to finance Canadian enterprises.

"All they care about is safe investment," he said in an interview later.

## B.C. 'Interested' In $700,000 Jets

The B.C. government has expressed definite interest in buying at least one new fanjet aircraft from the Cessna Aircraft Co., sales manager Jed Brandeth said Thursday.

In a telephone interview in Vancouver from the company's headquarters in Wichita, Kan., Brandeth said he had had talks with government officials but is not sure whether B.C. is thinking of one, two, three or four Cessna Citations, which cost $725,000 each without spare parts.

Brandeth said the twin-engine, six-passenger aircraft has a range of 1,000 miles and would be used mainly for photo-mapping here.

## *Ban on Sprays Sought After 11 Die*

WASHINGTON (UPI) — The Ralph Nader-backed Health Research Group has petitioned the government to remove aerosol cold and breath sprays from the market, including one popular brand which it said has been linked to 11 deaths.

Dr. Sidney Wolfe, director of the group, told the Food and Drug Administration that a five-year-old Cleveland, Ohio, girl died April 18 after "Pertussin night-time medicated vaporizer" was sprayed in her room. He said the death of the girl, Marcia Overfield, and that of one or two other persons among the 11 cases, may have been caused by freon gases used as propellants in the aerosol devices.

The FDA confirmed that it had received reports of 11 deaths associated with the Pertussin spray, which is meant to be sprayed around the room and on the pillows rather than in the mouth. But it said "at least eight of the 11 (deaths) have been reported as abuse, such as spraying the drug into a bag from which it was then deliberately inhaled.

The FDA said it had formed a special team of doctors, scientists and inspectors to look into the potential hazard and "FDA district offices are now checking the producers and sellers of Pertussin and some 17 or 18 similar products . . . FDA is considering data as rapidly as it can be collected to see if a basis exists for regulatory action."

It added that the death of the Overfield girl did not appear to be associated with abuse of the drug.

In his letter to the FDA, Wolfe said the instructions on the Pertussin can, advising its use around the room, on blankets and so forth, "raise questions as to whether normal use is distinguishable from abuse."

He said the Pertussin label does not show that it contains freon.

"Freons are known to cause sudden human deaths (due to cardiac arrest) when aerosol

Continued on Page 2

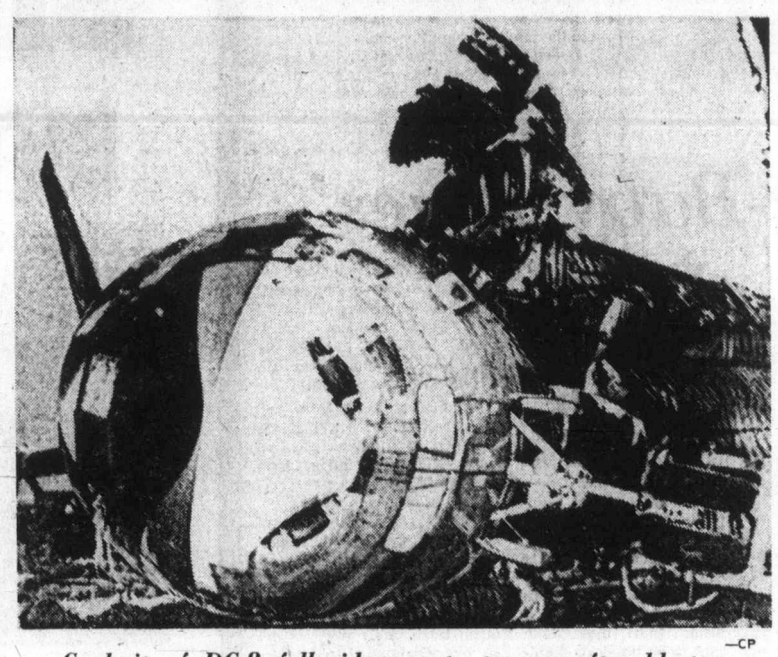

—CP

*Cockpit of DC-8 fell sideways to tarmac after blasts*

## *Trudeaus Hoping For a Girl*

OTTAWA (CP) — Margaret Trudeau is pregnant and Justin Pierre could have a sister named Sophie for a present on his second birthday.

In a 26-word announcement Thursday, the prime minister's office said:

"The prime minister and Mrs. Trudeau are pleased to announce that they are expecting the birth of their second child around the end of the year."

Justin was born Christmas Day, 1971, about 10 months after Trudeau married then Margaret Sinclair in North Vancouver.

Sources say the Trudeaus would prefer a girl this time and they indicated Mrs. Trudeau favors the name Sophie for her first daughter.

The child will be the third born to a prime minister in office. The country's first prime minister, John A. Macdonald, and his wife Agnes had the only other, a daughter, Mary, born in 1869.

The Trudeaus are known to be active parents, toting their 18-month-old son around on a back-pack during skiing and hiking trips and involving him as much as possible in the private side of their lives.

Lately, Mrs. Trudeau has spent much of her spare time at the prime minister's country house at Harrington Lake, 15 miles north of Ottawa.

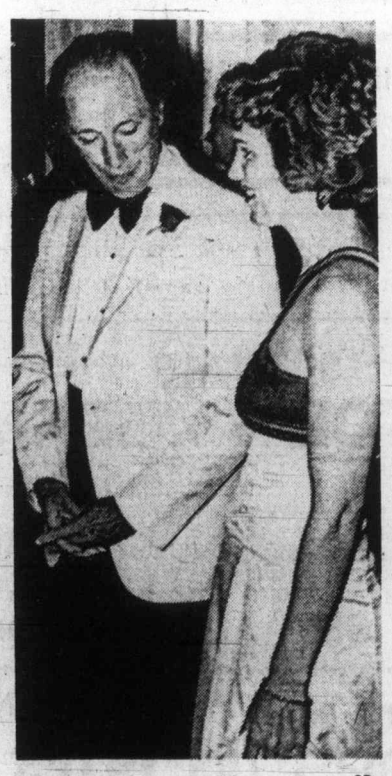

—CP

*Trudeaus at Gandhi dinner*

## Inside

*Nixon's Going Back to Moscow* —Page 3

*'Lofty Citizens' Prodded by Cocke* —Page 6

*Home-Tied Fly Cops Big Trout* —King Fisherman 7

*Poor Girl's Dress 'Defied' Principal* —Page 19

| | Page |
|---|---|
| Bridge | 30 |
| Comics | 24 |
| Crossword | 31 |
| Entertainment | 26 |
| King Fisherman | 7 |
| Family | 22-23 |
| Finance | 8-9 |
| Garden Notes | 24 |
| Names in the News | 17 |
| Provincial Court | 18 |
| Sport | 12-15 |
| Television | 29 |

*SUPREME COURT-FILED CLAIM*

## Nuns Say Priory Held Sex-Tinged Sessions

"Sexually-oriented" group encounter sessions which entailed "cuddling, grape-feeding, weeping and screaming" were held in St. Mary's Priory, Langford, between 1965 and 1972, according to a statement of claim which has been filed in Victoria B.C. Supreme Court.

The statement is in support of a lawsuit launched by five nuns, members of the Society of the Love of Jesus.

They have asked the court to grant them control of the society, with its estimated $1.5 million in assets, including about $1 million in land at St. Mary's Priory, 567 Goldstream, where the society operates a 95-bed extended-care hospital, and a home for senior citizens.

The suit is the latest move in a dispute between two factions in the society which has gone on for about 10 years.

The five sisters who are plaintiffs are Mother Cecelia Mary, society founder and former prioress, who operates the Good Shepherd animal shelter at Mill Bay, and Sister Mary Julia, along with Sisters Mary Agnes Eaton, Mary Josephine Donovan and Mary Lucy Ford, who have been occupying the former priory buildings on Goldstream for the last three months.

The other members of the order have moved across the street.

Wednesday, Hugh McMillan, lawyer for the five sisters, appeared before Judge M. L. T. Drake to ask for judgment on a writ and the statement of claim in which he asks for a declaration that the five are the only members in good standing of the society and are entitled to exclusive use of all the society property.

He also asks that Mother Cecelia Mary be appointed pro-tem mother prioress of the community, and president and signing officer of the society.

Drake reserved his decision.

Included in the statement of claim is a reference to group encounter sessions.

The statement says "the Modern Faction" of sisters

Continued on Page 2

## Gorde Hunter
# Power Brokers

**GOING** a few fast rounds with lawyers is roughly the same as mixing it with city hall. The odds are definitely not on your side.

The lawyer bit is simple. Lawyers, in the main, draft the laws of our land through the easy process of being the elected representatives of the people. Most high level governments are filled with a disproportionate number of lawyers. The House of Commons has 264 members, of which 65 are lawyers.

They make the laws, they write them in a manner calculated to have us running to the dictionary every paragraph, they argue the points in courts and the decisions are handed down by lawyers who have graduated to the bench.

**LAST WEEK** the law profession used some of its clout on notaries public. At the annual meeting of the B.C. Law Society, the members voted in favor of a resolution that would prevent anyone becoming a notary public without first being a barrister or solicitor. Closed shop, sort of thing.

To be fair about it, some members spoke out against the proposal. One said it seemed to be the epitome of hypocrisy to talk about the incompetence of another group.

The Law Society was, in actuality, picking a pretty soft touch in this tussle. The notaries public have little or no power in the right places.

**BUT I SUGGEST** to the Law Society and to you, that notaries public perform some pretty useful services and at pretty reasonable rates — by comparison.

Buy a house and hire a lawyer to do the paper work — costly. Hire a notary public to do the same work, the rate charged is much more in keeping with the amount of effort expended.

Whether the Law Society agrees or not, lawyers' fees have become, in too many instances, exorbitant. There are many cases on record in regards to the disbursements from wills. There is no set fee and the general public cannot be blamed for figuring lawyers too often charge what the traffic will bear.

This latest ploy by the barristers and solicitors reminds me of the harrying tactics used by the medical profession not so many years ago as they tried to eliminate the competition of chiropractic.

Leave the notaries public alone. Pick on someone your own size . . .

□

**SIGN** of the times: Each year the city of Washington draws about six million tourists and right now, one of the main tourist attractions — right behind the Lincoln Memorial and the Washington monument, just happens to be the huge Watergate complex.

□

**AND IF YOU THINK** the local tourist season isn't already in full swing, I suggest you take a stroll through the Empress Hotel lobby any day at almost any time. The crowds of camera-toting tourists are thick as grapes on a cluster.

□

**HIGHRISE** developer Jim Mace threatened the other day that he is considering moving his operations right out of Victoria altogether.

Mace has had a fair share of battles here. He got entangled with the Windsor Park ratepayers group over a proposed complex in that area (and lost) and he has had a rather ongoing fight with Victoria city council over his James Bay project.

About that bit about leaving, Jim, is that a threat or a promise?

□

**CANADIANS** once again showed their poor manners this week as India's prime minister Indira Ghandi was badgered and insulted by protest groups during her visit to Ottawa. A guest in our country does not deserve such treatment.

But while she was here, I wonder how much Canadian aid she was able to wheedle out of the Feds? India has received over a billion dollars of such aid in the last few years — something like $80 million last year.

All well and good to help the needy, but I wonder how much aid has been given our own Indians in that same period of time. Throw in the aid to the Eskimo population as well and I'll lay you bucks to bagels it's not a drop in the bucket in comparison.

The idea of looking after the home front first seems to be repulsive to our deep thinkers in Ottawa. They would rather, it appears, make themselves good guys in the eyes of foreign countries instead.

From Page 1

# Aerosol Sprays

products are concentrated (such as by spraying in a plastic bag) and inhaled. However, recent research with animals has shown that the inhalation of lesser quantities of these aerosol propellants can have potentially toxic effects on the hearts," Wolfe said.

"Even though this product is approved by Parents' Magazine and the company describes it as 'safe even in the nursery,' the can warns against spraying near birds and fish," Wolfe added. "This admission of animal toxicity is unaccompanied by any warning of human toxicity on the label."

He urged the "prompt removal" of Pertussin and similar products from retail shelves until the makers can provide "acceptable data supporting their safety and efficacy."

In addition to Pertussin, Wolfe identified these other aerosolized products as: Congestaid, made by Colgate-Palmolive; Dristan Medicated Room Vaporizer, made by Whitehall Labs; and three breath sprays—Listerine Breath Spray, made by Warner Lambert; Chloroseptic, made by Eaton Labs; and Lavoris breath spray, made by Vick.

# 'Sex-Oriented' Sessions Claimed

From Page 1

"during the period 1965 to 1972 inclusive consistently broke a long-standing rule of the said community with regard to the Priory proper . . . that no male adult was permitted to stay overnight in the Priory.

"This Rule of the Cloister of the priory was broken by the Modern Faction permitting and encouraging groups of young adults of both sexes, both married and unmarried, to stay overnight and engage in such activities as Retreats, both sober and drunken, Group Encounter Sessions which were sexually oriented and entailed cuddling, grape feeding, weeping and screaming, and the lodging of American College Students, male and female, some of whom slept in segregated quarters in the Priory and others chose to bed down unsegregated in the Sister's Common Room.

From Page 1

"The Traditional Group did not approve of the aforementioned activities and did not consider that these or any of them came within the purview of the work of the Community as set out in the Constitution, namely, 'to care for the aged and infirm, to help the poor'."

Following Wednesday's court appearance, McMillan said the writ and statement of claim had been served as required by law on the society's registered office, still listed as St. Mary's Priory, but currently occupied by the dissident "traditional" nuns.

So the writ, he said, had been served on Sister Mary Agnes Eaton, one of the plaintiffs.

Last June, an application to quash the proceedings of a meeting at which Sister Leonette Hoseing was elected mother prioress was dismissed in Victoria B.C. Supreme Court.

COSTPLUSIM
PORTSDOOR
MATSFROMIN
DIA
1102 Government St.
Tel 388-5477 (At Fort)
Open 7 Days & Nights

# Astronauts Due Home

HOUSTON (UPI) — Skylab's first crew closed the hatch in the giant space station and crawled inside the Apollo command ship early this morning for their trip home to end the world record 28-day space flight.

Charles Conrad, Joseph Kerwin and Paul Weitz were ready to undock Apollo at 1:45 a.m. B.C. time, fly once around the research ship and head for a Pacific Ocean splashdown at 6:50 a.m.

# Explosions Rip Jet

From Page 1

burning fuel across the tarmac.

He said the entire aircraft was engulfed in flames within a few minutes, but the crewmembers on board quickly fled through the loading finger and none were injured.

Firemen and airport authorities moved quickly to cover the plane with foam to prevent the fire from spreading to underground fuel storage tanks and the nearby $43 million terminal.

The terminal, which was opened only last month, was evacuated by airport authorities within minutes. The terminal was not damaged, however, and it reopened about an hour later.

"The plane was parked so close to the terminal that it shook when the plane blew up," said witness Ralph Cohen. "The explosions were quite severe but the terminal was not damaged."

Air Canada flew a nine-member investigative team to Toronto from Montreal to aid the department of transport in its investigation of the incident.

An airline spokesman said it was not known what led to the explosions, but he noted "there was a report of a fire in one of the engines, or under the wing at the time of refuelling."

MAC IS BACK

Until recently all the MacNaughton ended up in the States. Not any more. Mac is back.
Try a Mac with your favourite mix: the six year old Canadian whisky now available in Canada.
Charity begins at home.

Bottled by John MacNaughton Co. Ltd.
Distributed by
PARK & TILFORD

# 'After-Baby Blues'

## Your Good Health

By G. C. THOSTESON, M.D.

**Dear Dr. Thosteson:** My wife experienced a nervous breakdown immediately after childbirth two years ago. We are expecting another child soon now. Would appreciate information on this problem and any method of preventing recurrence. — J.N.W.

Some emotional disturbance — call it a "nervous breakdown" if you wish, or a "crying stage" as some have called it — is not unusual in many instances following pregnancy. Still another term is the "after-baby blues."

The problem is more psychological than physical, although from the physical standpoint sheer exhaustion can play a big part. Mothers are going home a bit earlier after delivery than used to be the case, and it's understandable that a new mother can have difficulty in adjusting to her new responsibilities, coping with the baby and routine household chores.

It is helpful if her mother or mother-in-law can give some assistance for a short time in getting the household running smoothly. I would inject the suggestion that they take pains not to be bossy or domineering for fear of aggravating any feeling of inadequacy which the new mother may have.

The emotional turmoil usually occurs from three to 10 days after the baby's birth, and can manifest itself in various ways — crying spells, a feeling of inadequacy or "I just can't manage everything," or even hostility toward the husband. After all, HE didn't have the baby!

Discomfort from full breasts, stitches, bowel upsets can add to the psychological impact. These fairly soon pass, but the new mother certainly deserves sympathy.

While some degree of depression may occur in any woman after delivery (although of course many do not) it is more common with the first child. For a subsequent birth, the mother is not so overwhelmed looking forward to the mysteries of labor and the birth process. I thoroughly recommend some prenatal counselling of both mother and father, since it can allay so many imagined fears.

# The Weather

JUNE 22, 1973

Sunny. Winds light. Thursday's precipitation nil. Sunshine 12 hours, 18 minutes. Recorded high and low at Victoria, 83 and 53. Today's forecast high and low, 70 and 50. Today's sunrise 5:12 a.m., sunset 9:20 p.m.; moonrise 12:31 a.m., moonset 12:22 p.m. Saturday outlook: Occasional cloudiness. Rain in the morning.

East Coast of Vancouver Island — Sunny. Winds light. Thursday's precipitation nil. Recorded high and low at Nanaimo, 87 and 48. Forecast high and low, 70 and 52. Saturday outlook: Occasional cloudiness and rain in the morning.

West Coast of Vancouver Island — Sunny with cloudy periods becoming overcast in the evening. Winds light. Forecast high and low at Tofino, 65 and 48. Saturday outlook: Cloudy with rain or showers.

North Coast — Gale warning in effect for adjacent waters. Cloudy, followed by periods of rain. Windy. Highs near 55, lows near 45. Saturday outlook: Showers and continuing windy.

Extended outlook, Sunday through Tuesday — Chance of a few showers Sunday. Temperatures a little above normal with highs in the 70s and lows 45 to 55.

READINGS

| | | | |
|---|---|---|---|
| St. John's | 73 | 53 | — |
| Halifax | 70 | 53 | — |
| Fredericton | 84 | 62 | — |
| Charlottetown | 79 | 59 | — |
| Montreal | 83 | 67 | — |
| Ottawa | 82 | 65 | — |
| Toronto | 80 | 66 | — |
| North Bay | 74 | 58 | — |
| Thunder Bay | 67 | 49 | — |
| Kenora | 58 | 49 | .07 |
| Churchill | 62 | 30 | — |
| The Pas | 77 | 47 | — |
| Winnipeg | 69 | 49 | — |
| Brandon | 78 | 42 | — |
| Regina | 79 | 43 | — |
| Saskatoon | 81 | 46 | — |
| Prince Albert | 77 | 51 | .01 |
| North Battleford | 79 | 49 | — |
| Medicine Hat | 82 | 50 | — |
| Lethbridge | 82 | 50 | — |
| Calgary | 80 | 48 | — |
| Edmonton | 78 | 48 | — |
| Cranbrook | 84 | 50 | — |
| Castlegar | 91 | 51 | — |
| Penticton | 86 | 51 | — |
| Revelstoke | 89 | 48 | — |
| Princeton | 94 | 47 | — |
| Vancouver | 79 | 54 | — |
| Prince Rupert | 59 | 51 | .36 |
| Comox | 76 | 50 | — |
| Prince George | 76 | 47 | — |
| Salmon Arm | 87 | 56 | — |
| Kamloops | 96 | 58 | — |
| Whitehorse | 64 | 55 | .01 |
| Fort St. John | 76 | 48 | — |
| Seattle | 86 | 55 | — |
| Spokane | 94 | 57 | — |
| Portland | 93 | 61 | — |
| San Francisco | 84 | 58 | — |
| Los Angeles | 90 | 69 | — |
| Phoenix | 109 | 82 | — |
| Las Vegas | 104 | 66 | — |
| Honolulu | 84 | 72 | — |
| Chicago | 80 | 66 | — |
| New York | 77 | 66 | — |

TIDES AT VICTORIA HARBOR
(Tides listed are Pacific Standard Time)

| | H.M. Time | Ft. Ht. | H.M. Time | Ft. Ht. | H.M. Time | Ft. Ht. | H.M. Time | Ft. Ht. |
|---|---|---|---|---|---|---|---|---|
| 22 | 04.00 | 5.8 | 06.00 | 5.8 | 12.40 | 3.3 | 20.30 | 7.7 |
| 23 | 04.30 | 4.9 | 07.45 | 5.1 | 12.45 | 4.1 | 20.40 | 7.8 |
| 24 | 04.40 | 3.8 | 09.40 | 5.0 | 14.00 | 5.0 | 21.00 | 8.1 |
| 25 | 05.05 | 2.7 | 21.20 | 8.5 | | | | |
| 26 | 05.50 | 1.6 | 21.40 | 8.9 | | | | |
| 27 | 06.30 | .7 | 22.10 | 9.3 | | | | |
| 28 | 07.15 | -0.1 | 17.20 | 7.8 | 18.20 | 7.8 | 22.55 | 9.6 |
| 29 | 08.00 | -0.6 | 18.25 | 8.0 | 18.55 | 7.9 | 23.55 | 9.7 |
| 30 | 08.45 | -0.7 | 18.45 | 8.1 | 20.10 | 7.9 | | |

TIDES AT FULFORD HARBOUR
(Tides listed are Pacific Standard Time)

| | H.M. Time | Ft. Ht. | H.M. Time | Ft. Ht. | H.M. Time | Ft. Ht. | H.M. Time | Ft. Ht. |
|---|---|---|---|---|---|---|---|---|
| 22 | 04.35 | 6.7 | 08.35 | 7.3 | 14.25 | 4.6 | 22.10 | 10.9 |
| 23 | 05.10 | 5.7 | 10.25 | 7.1 | 15.00 | 5.8 | 22.20 | 10.8 |
| 24 | 05.45 | 4.5 | 12.25 | 7.5 | 15.55 | 7.0 | 22.45 | 10.7 |
| 25 | 06.25 | 3.4 | 14.40 | 8.3 | 16.55 | 8.1 | 23.25 | 10.8 |
| 26 | 07.10 | 2.2 | 15.45 | 9.3 | 18.20 | 9.0 | 23.45 | 10.8 |
| 27 | 07.50 | 1.2 | 16.35 | 10.1 | 19.50 | 9.6 | | |
| 28 | 00.35 | 11.0 | 08.40 | -.4 | 17.20 | 10.7 | 21.00 | 9.8 |
| 29 | 01.15 | 11.0 | 09.25 | -0.2 | 18.10 | 11.1 | 22.05 | 9.8 |
| 30 | 02.10 | 11.0 | 10.15 | -0.5 | 18.45 | 11.3 | 23.10 | 9.6 |

AUGIE & FUNK
STEREO, CHEAP*
BUT NOT CHEAP STEREOS

If you were figuring on spending a minimum of $500.00 for a sound worth listening to you'd be well advised to look at this system before you buy. We think you'll be surprised at the quality of sound you can get for $323.

- The new NIKKO STA 4010 is the ultimate achievement in up-to-date engineering and design for those who require a top notch receiver at a budget price. Features include a circuit breaker protection system, loudness control, tape monitor, headphones, output mic., mixing and level controls, decorator smoked glass front panel and oiled walnut case.
- 610 BSR builds more turntables than anyone else and this is one of their best. It features a SHURE M7N21D magnetic cartridge, synchronous motor, viscous damped cueing, low mass aluminum tone arm, heavy machined platter, dual anti-skating, stereo muting and vernier counter balance adjustment.
- JMI MODEL Eight. To be quite honest JMI speakers are the main reason for the popularity of this package. What they've done with an 8" woofer and dome tweeter is quite remarkable. We just hope they keep doing it. Finished in oiled walnut cabinets and a three-year parts and labor guarantee. Without doubt, the finest speakers available at this price.

NIKKO BSR jmi SHURE

LIST PRICE $506.95
OUR PRICE $323

★ We're so sure that our component packages are the best values in town that we stand behind all our systems with a 10-Day Money-Back Guarantee.

SPECIALS

DEMONSTRATOR
LAFAYETTE

44/44 RMS RECEIVER
List Price 469.95. OUR REGULAR PRICE 399.00.
DEMO SALE PRICE 339.00

"SENNHEISSER"
HD 414 — Electro-Acoustic
HEADPHONES
List Price $45.00
OUR PRICE $35.00

AUGIE & FUNK Stereo centres 755 YATES
★★★ FINANCING AVAILABLE ★★★
★ OPEN FRIDAY 'TIL 9 P.M.
★ PHONE 382-5613

# Nixon Funds Raised Through Extortion?

WASHINGTON (AP) — The special Watergate prosecution team is investigating whether extortion was used by President Nixon's campaign fund raisers, it was disclosed Thursday.

Thomas McBride, assistant to special prosecutor Archibald Cox, said Cox is adding staff members and may convene a special grand jury to investigate complaints of illegal fund-raising methods.

Among these complaints are reports that Nixon fund-raisers solicited money vigorously from corporations and individuals who were involved in tax problems, contract disputes, securities investigations or other sensitive dealings with the government.

The senate Watergate investigating committee, observing a self-imposed one-week recess so as not to interfere with Nixon's summit talks with Soviet leader Leonid Brezhnev, formally sought immunity Thursday for David Young, a former White House aide.

Young is reported prepared to testify that former presidential adviser John Ehrlichman approved in advance the 1971 burglary of the office of Daniel Ellsberg's psychiatrist. Ehrlichman has said he learned of the break-in only after it happened.

## 10-Year Term For Killers?

**OTTAWA (UPI) — Solicitor-General Warren Allmand proposed amendments Thursday to the bill on capital punishment which would abolish hanging but make certain a convicted murderer served a minimum 10-year term before becoming eligible for parole.**

**Allmand urged the changes before the justice committee, which is now studying the bill on capital punishment.**

—CP

## Litter Children

School children in Oakville, Ont., wave litter bags as they prepare to launch cleanup campaign which will set pattern for summer months. Campaign was initiated by container manufacturers' council and organized with co-operation of provincial and municipal governments.

### Back to Moscow Next Year

# Nixon Accepts Offer

WASHINGTON (UPI) — President Nixon Thursday night accepted the invitation of Soviet leader Leonid Brezhnev to pay another visit to Moscow next year, possibly to sign a permanent treaty intended to ultimately reduce the two nations' stocks of nuclear offensive weapons.

Brezhnev invited Nixon to again visit the Soviet Union during a glittering banquet at the Russian embassy. The president immediately accepted the invitation and spoke of additional summit meetings, "perhaps annually."

Earlier in the day, Nixon and Brezhnev signed a seven-point joint directive to their strategic arms limitation negotiators committing the two nations to reach agreement by the end of next year on a treaty limiting and eventually reducing offensive nuclear weapons.

With broad smiles and clinking champagne glasses, the two leaders signed a 10-year agreement calling for joint efforts to turn atomic energy to peaceful uses including a project to harness the power of the hydrogen bomb to turn electric generators.

"All of us know the enormous source of nuclear power can either destroy the world or it can build a new world," Nixon said in his response to Brezhnev's banquet toast.

"Today we have taken a very important step toward limiting the power of destruction and unleashing the power of creation."

Brezhnev, in his toast, described the agreement as "a new step forward which it has proved possible to take . . . in limitation of Soviet and American strategic arms."

Brezhnev described as "the imperative command of our times" that "everything must be done for the peoples of the world to live free of war."

He noted that within two years Soviet and American astronauts will engage in joint space exploration. He said that from space the earth looks both small and beautiful.

## Starving Africans Get Canadian Aid

OTTAWA (CP) — Canada will send $6.8 million worth of food to six drought-stricken West African countries, the Canadian International Development Agency announced Thursday.

The wheat and other foodstuffs will be transported from Lagos, Nigeria, to Senegal, Niger, Upper Volta, Mauritania, Mali and Chad by three Canadian Forces Hercules aircraft.

The Canadian food will be shipped at the end of the summer and beginning of fall to avoid blocking the three possible entry ports — Dakar, Lagos and Abidjan. Only Senegal and Mauritania have direct access to the sea.

"Roads to the interior are inadequate in view of the stress caused by the quantity of goods already received and waiting to be distributed. The rainy season is also about to start."


DR. C. K. CHAN

*In association with Dr. G. B. Bigelow and Dr. W. T. Wong wishes to announce the opening of his office at*

Suite 206 — 1121 Yates Street

For General Practice and Diseases of Children

Telephone 385-3465 If no answer 383-1193



*Love and Marriage...*

Go hand in hand with diamond engagement and wedding rings from Francis Jewellers—the perfect expressions of your everlasting love.

Choose from an outstanding selection of "perfect partners" — matching sets of "his" and "hers" wedding bands, attractive engagement ring sets . . . exciting designs, paired to perfection.

**Diamond Rings,** from **$75**

**Matching Wedding Bands,** diamond set, from ....**$45**

**Yellow or White Gold bands,** from .....**$23**

Enjoy receiving your copy of **"The Bride and Groom Year Book"**—a complimentary gift with the purchase of your diamond ring.

**Convenient Budget Terms**
**Open 8:30 to 5:30 Daily, Friday 8:30 to 9:00**

**F. W. FRANCIS LTD.**

**1684 DOUGLAS STREET** **384-7611**

**Free Parking in Fisgard Parkade**



# Pocket a 'Ten'

The new Kodak pocket Instamatic 10 camera is our lowest priced pocket camera and our smallest yet. Just over 4½" long and weighing about 4 oz., how small can you get? You get drop-in loading, fast, simple operation, and big, beautiful 3½" x 4½" color prints. The new small economy-size Kodak pocket Instamatic 10 camera.

A little more little but a whole lot more fun. At your photo dealers now.

**Less than $30 for a complete outfit.**

Camera and prints shown approximately actual size.
*Price subject to change without notice.*

**Kodak pocket Instamatic® 10 camera. It's just a little more little.**

Kodak

**"Kodak products are available at . . ."**

**F. W. Woolworth Co. Ltd.** 1200 Douglas St. 388-6216

**JUS-RITE PHOTOS LTD.** 716 Yates—384-8041 Town & Country—383-4621

EATON'S 382-7141

Woodward's MAYFAIR 386-3322

COAST TO COAST NEWSPAPERS SELL THE MOST

# The Daily Colonist.

*"An Independent Newspaper . . . The Organ of No Clique or Party"*

1858 — Published every morning except Monday by The Colonist Publishers Limited at 2621 Douglas Street, Victoria, B.C. Second class mail registration number 0516. All undelivered copies or any notices respecting changes of address are to be sent to the above address. Member Audit Bureau of Circulation. — 1973

RICHARD BOWER — Publisher and Editor-in-Chief




## Anxiety in Europe

IT IS PROBABLY TOO MUCH to say there is suspicion in Western Europe as to the goals of President Richard Nixon in his conversation with Communist Party Chairman Leonid Brezhnev. But it is safe to say there is anxiety.

As to Mr. Brezhnev's aims, they are of less concern to the North Atlantic Treaty signatories — except as they may lead to a weakening of that alliance. He has put the commercial aspect of the talks at the top of his list, and the better control of nuclear offensive weapons.

But whatever the official communique discloses, doubt will remain about President Nixon's attitude towards Europe's twin problems of detente and security until his delegates to the Helsinki and Vienna conferences make it clear.

At Helsinki the first round of the European Conference on Security and Co-operation opens July 3. The Soviet Union is anxious to see it prosper, because the Russians expect it to endorse the frontier status that has existed since the end of the Second World War. This, they say, is the way to detente.

But in Vienna the more critical issues of military balance, the mutual reduction of forces, will be on the agenda. Towards this meeting the Soviet Union has displayed less enthusiasm.

"It is difficult to avoid the impression that the Soviets have been deliberately stalling on troop reductions," observes the Christian Science Monitor.

The West Europe position is described by Britain's Foreign Secretary Sir Alec Douglas-Home as one of riding the two horses of detente and military security together, without letting the former steal the show. The Soviet would prefer to see detente far out ahead.

If these assumptions are correct, President Nixon might be willing to make concessions to Mr. Brezhnev, even to the extent of agreeing to reduce United States military commitments in Europe. He is under considerable pressure from Congress to do that very thing and he badly needs something that looks like a diplomatic success to improve his domestic image so smudged by scandal.

European chancelleries are unlikely to forget how, when the occasion presented itself, President Nixon had no compunction about giving the shock treatment to his Japanese allies with his Peking overture, a composition which had distressing discords in Tokyo's ears.

Could he do such a thing to his European allies? Yes, he probably could if the Soviet Union offered adequate inducements. He could argue with some validity that the European community is big enough to look after itself and that, in any event, the nuclear umbrella is all the protection it needs.

No hint of any change in presidential policy is likely to emerge until after Helsinki. But when the talks commence in Vienna the world may get a peek.

## Linked with Crime

READERSHIP SURVEYS show a high proportion of newspaper buyers seldom pass up the daily court reports. Human nature being what it is, there is wide interest in the grief of others. This appears to be particularly so in the traffic section where cases of motoring offences are heard. After all, nearly everyone drives. And with most breaking the laws in varying degrees at one time or another, there is a desire to see how "the nabbed one" fares.

In reading how, there may be some change in their own driving behavior, although there is no great indication of this. Driving charges continue to pile up in the courts. And rather than the penalties serving as deterrents, there appears to be more of a sympathy reaction. Poor old so-and-so — lost his licence and paid plenty to boot. How often this is heard.

It has reached a point, or so it would seem, that driving offences, serious ones too, have been put up on a pedestal where they are viewed as regrettable with no reflection on the guilty one's character. People who may be deeply disturbed at reading about muggings and thievery don't get overly upset about reports of "under the influence" or "without due care and attention" driving, even though a bystander may have been crippled.

Perhaps it is because of the thought that "there but for the grace of God go I" that such cases evoke not much more than a "too bad" reaction. If so, some changes in thinking and, hopefully, in practice may be in store.

A book by Dr. Terence Willett just published in Britain for the Institute of Criminology at Cambridge links driving offences, the more serious ones, to criminal offences. Dr. Willett says people who have committed serious driving offences resemble more closely ordinary criminals than drivers generally.

In other words, a connection is made between bad driving and character failings.

Dr. Willett undertook an extensive survey, and The Times of London notes: "Nearly half his sample (of driving offenders) had records for non-motoring offences as well," and they were in the more experienced bracket of drivers who were highly confident of their ability at the wheel; they displayed more evidence of social ills as well, such as unstable employment and heavy drinking; and in personality they showed more aggression but lower intelligence and less sensitivity to feelings of guilt.

If Dr. Willett's findings can become implanted in court column readers' minds, a less tolerant attitude towards law breaking drivers might result. Some self-examination might be inspired too which could help, as well, to reduce the mayhem on the roads.

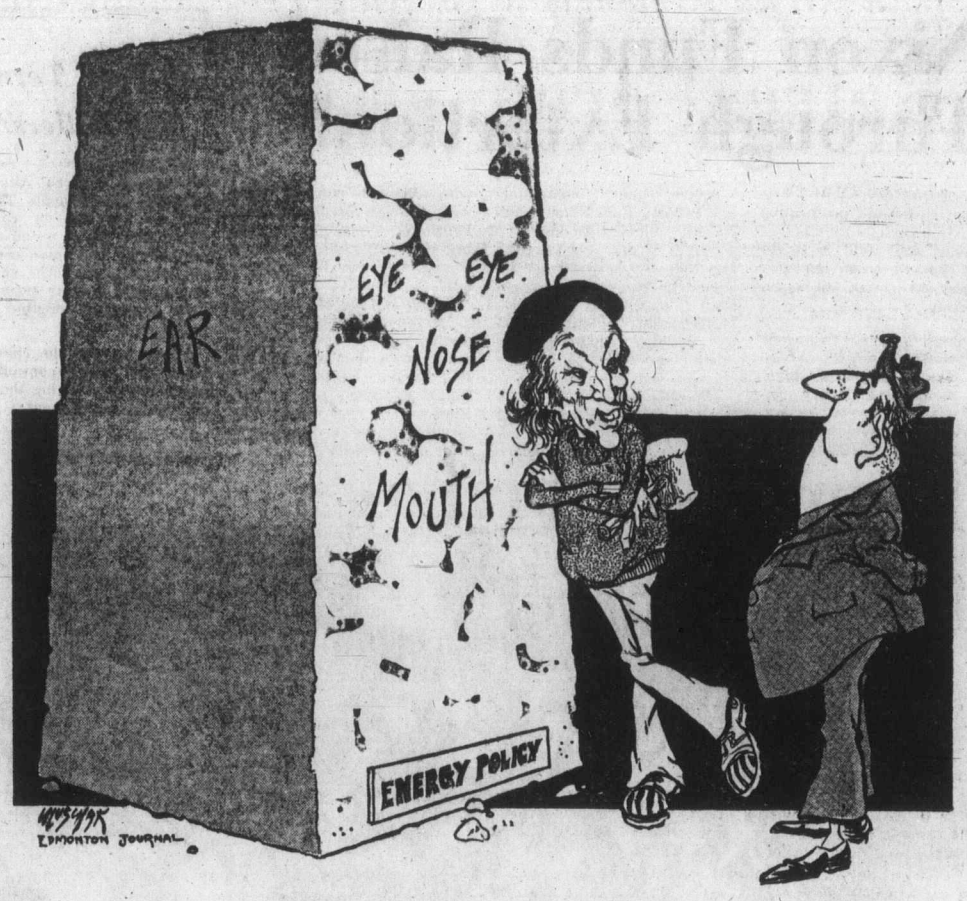


"Well, what do you think of it?"

*Signs of Failure*

## Is Soviet Technology Lagging?

By NIGEL HAWKES

The crash of a TU144 supersonic airliner in France has reinforced western scepticism about Soviet technology. Coming on top of recent Soviet failures in space and the extraordinary eagerness with which the U.S.S.R. has welcomed trade and technical treaties with the United States, it suggests that in some fields the U.S.S.R. may be facing a technological crisis.

Before Sputnik, and the first manned orbit of the earth by Yuri Gagarin in 1961, American experts had been inclined to write off Soviet technology as crude. After the early Russian space spectaculars the pendulum swung perhaps too far the other way, with Americans assuming that the Soviet Union had caught up in every branch of technology. Defence department spokesmen exploited and sustained this mood in order to extract funds from Congress for new weapons systems.

More recently it has become clear that in many fields Soviet technology has not kept up. One index of this has been the extraordinary lengths to which the Soviet Union has gone to tap American expertise by bypassing the U.S. state department ban on the export of sensitive technology to Russia. Computers, scientific instruments and electronic technology have always been high on the banned lists, but this has not stopped the U.S.S.R. from obtaining them.

One successful technique was revealed earlier this year at the time of the signing of a research pact between the U.S. and the U.S.S.R. A certain Professor Otto F. Joklik, Director of the Institute of Advanced Technology and Biotechnology, Haarlem University, Holland, ordered from the West German subsidiary of an American firm a piece of strategic laser equipment on the state department's banned list. He asked for it to be sent to the institute's field laboratory in Vienna.

It was dispatched, and promptly disappeared onwards into the Soviet Union. The U.S. commerce department investigated the mysterious professor and found that there is no Haarlem University, no such laboratory as the one where Joklik claimed to be the director, and no Vienna field laboratory. This was in fact the "professor's" own home address.

Joklik's coup is by no means unique, according to the Washington newsletter Science and Government Report. The U.S.S.R. also managed to get hold of an IBM 360-40 computer worth $1,600,000. It was ordered by a Stuttgart firm and delivered on the usual understanding that it would not be re-exported. But early in 1971 it disappeared across the border and is now no doubt in operation somewhere in the U.S.S.R.

But smuggled scientific equipment is of only limited usefulness. What the Soviet Union really needs, western experts believe, is the know-how to produce its own computers in vast quantities, and this cannot be obtained entirely by taking western equipment apart. The innards of a computer provide only limited clues to the very complex technology that went into its miniaturized circuits.

Hence Soviet eagerness to do a deal with the United States over trade and technology. The recent research pact, covering such items as the applications of computers to management, agricultural research, electrical power system research, and chemical catalysis, will for the first time bring official approval to the exchanges of knowledge which have gone on at a personal level between American and Soviet scientists for some time.

Nobody doubts that it is the U.S.S.R. that has most to gain technologically from the exchange: the pay-off on the American side is political.


OFNS—Copyright


*Washington Calling*

## Goal of Watergate Still a Puzzle

By MARQUIS CHILDS

To one returning after a long absence abroad the Watergate scandal appears as an obsession blotting out every process of government. If the Senate investigating committee is to go on for weeks or months, the returning traveler may ask: What is the goal?

The investigation serves the media, with the newspapers filled with reports of the hearing and the related disclosures. Hours on television and radio each day are taken up with Watergate commercially sponsored presumably to the profit of the networks.

★ ★ ★

One legislative purpose of the Ervin hearings may be to document the need for a truly strict law on campaign expenditures. The ineffable Maurice Stans boasted of collecting $50 million to re-elect the president. The money went for a calculated professional selling job with, as a sideline, the disruption of the Democratic party and the Democratic primaries.

But such extensive documentation is hardly necessary. The corruption of the electoral process with money has long since been abundantly put on the record. Congress could at any time during the past several years have enacted a stringent law putting top limits on campaign contributions and expenditures.

Another half-buried motive seems to be spoken of only in the privacy of the congressional cloakrooms or to an empty house by such derringdoers as Rep. Paul N. (Pete) McCloskey. This gets down to an unresolved dilemma inherent in the presidential system: How to replace an executive in whom the Congress and the country have lost confidence when his fixed term of office has several years to run?

While given the vast powers of the presidency and the bitterness of factional strife, the word impeachment has a dread sound that was not so when the Republic was founded. The Founding Fathers, as shown in the debates in the federal constitutional convention and, above all, in that superb political treatise, The Federalist Papers, considered impeachment a legitimate and essential means for removing not only a president but federal judges and others charged with wrongdoing.

Perhaps the most conservative thinker in that galaxy of brilliant minds, Alexander Hamilton, defending the choice of the Senate to try for impeachment the individual charged by the House of Representatives, had this to say:

"A well-constituted court for the trial of impeachments is an object not more to be desired than difficult to be obtained in a government wholly elective. The subject of its jurisdiction are those offences which proceed from the misconduct of public men, or, in other words, from the abuse or violation of some public trust. They are of a nature which may with peculiar propriety be denominated POLITICAL as they relate chiefly to injuries done immediately to the society itself . . ."

★ ★ ★

Hamilton had no illusions about the strife a trial for impeachment would arouse. But in Federalist Paper No. 65 he raised repeatedly the question of alternatives to the Senate as he defended the choice of that body as a trial court. Where else, he asked, could a tribunal be found sufficiently confident to "preserve unawed and uninfluenced the necessary impartiality between an individual accused and the representatives of the people, his accusers?"

The constitution, adopted after long debate, provided that "the president, the vice-president and all civil officers of the United States shall be removed from office on impeachment for, and conviction of, treason, bribery, or other high crimes and misdemeanors."

With that Draconian language impeachement of a president has been resorted to only once and then, in the instance of Andrew Johnson after the Civil War, in a bitterly partisan fashion. With a two-thirds majority necessary to convict, the Senate failed by one vote, 35 to 19, to find the president guilty as charged by the House.

★ ★ ★

Hamilton and the Founding Fathers could not have foreseen the profound changes that have occurred since 1788 in the technological-scientific revolution and the centralization of power that has grown out of it. With money, the electronic media and a defence establishment of unparalleled proportions, it is a fortress of political power.

The accident of Watergate, dislodged by the press, has shaken that power. But it is time to ask how authority can be exercised for the coming three years. If the Ervin committee is merely to provide headlines, then it should be quickly wound up and the punishment of the accused left to the courts or to that process by the Congress that Hamilton and the others put into the Constitution.


Copyright, 1973, by United Feature Syndicate, Inc.


# OUR READERS' VIEWS

*To be considered for publication in whole or in part, letters must be on subjects of general interest, and if signed with pen-names, must be accompanied by writer's name and address. Preference will be given to those that are brief.*

### Strike Season

It's the strike season again!

Everyone knows the management-labor conflict is one of the greatest hazards of society today. The political, economic and social problems created by strikes and lockouts are perhaps the greatest causes of inflation.

Both management and labor seem unable to cope with this mighty problem. They have had ample time to prove themselves with no results. Now it's time for someone to accept the full responsibility for what is happening to us and our country. That is the job of government.

Management can't have it all their way—labor can't have it all their way!

The solution is by government in special courts of law expressly designed for that purpose.

The objective is mutual benefit for all through co-operative interdependence. It's government's job to ensure this objective is reached. It's time for government to accept the responsibility. It's time for government to stop passing the buck.

What government has the courage, dedication and ability to make this achievement?

HOPEFUL.

### Australia Reviewed

As a Canadian returning for a visit after ten years in Tasmania, I would like to comment on Mr. Dickens' views of Australians.

He is correct in the following: telephones are more expensive, but there isn't the inconvenience of party-lines; TV and radio are licensed but it appears to be preferable to pay for superior color; some pubs do close at 6 p.m., but as licensing laws differ in each state this does not always apply; tropical storms are, surprisingly, common in tropical Queensland; and yes, there is snow in Australia, but there is no law to compel one to drive up a mountain to be inconvenienced by it. When these criticisms are clarified they are no longer valid.

As Mr. Dickens says, the Australian dollar doesn't buy any more than its Canadian counterpart. But as over 80 per cent of Australians are urbanized, their life style is very similar to that in Canada. That is, most manage to achieve what is commonly called a high standard of living, consuming almost as much unnecessary garbage.

If one prefers conforming ugly suburbia with garages housing the same disposable yearly-renewable junk, and vast numbers of overfed under exercised people, then one should not go to Australia. They would get the same here only cheaper. Substitute other spectator sports for horse-racing and add the beer and there's little difference between an Australian and Canadian male pursuing his leisure time activities.

Rather than delight in the differences of the two societies, I am disappointed by the boring similarities. If I wanted the lower prices good life then I would stay here. But I'm going back to the main advantage of Australia — the slow, slightly backward and relatively empty island State of Tasmania. There at least it's still possible to live out of the rat-race and find a quality in life rather than quantity.

JULIA WESTON,
5173 Sandgate Rd.,
R.R. 1, Victoria.

### New Party Needed

I hope that when the next election comes, the people of Canada will remember that the NDP despite anything they may say to the contrary, strongly believes that the monthly increase in the cost of living is not a danger to this country, and that it is quite in order for such a state of affairs to exist, even though it means suffering and hardship to many hundreds of thousands of people in this country on fixed incomes.

If you want proof of this, remember that actions speak louder than words. The NDP have once again supported the government in a no-confidence motion regarding the cost of living.

It is comforting to know, to say the least, that this is their interpretation of working for and on behalf of people.

It is no wonder that we have so many people, and young people especially, who are losing faith in our country and our political system and our general way of life. How can we blame them when we see politicians of all parties in Ottawa, acting out of political convenience and expediency, and not in the interests of the people they are there to represent?

God only knows if we will ever have a new party come onto the political scene that will act with sincerity and honesty of our behalf. If this ever happens this country will then be truly a place worth living in and a nation of people to be envied throughout the world. It is possible, if only the right people will come forward. There is no doubt that they would get unanimous support from the electorate as a whole.

HAROLD MORTON,
P.O. Box 1701,
Victoria.

### Mr. Bennett Goes

From The Montreal Star

The retirement of British Columbia's former premier W. A. C. Bennett from active politics removes from the Canadian scene the last of the great eccentrics who were prominent in provincial politics during the past couple of decades.

Like Joey Smallwood in Newfoundland, or Ross Thatcher in Saskatchewan, he was undeniably an individual, in marked contrast to the smooth men who dominate provincial politics today. Mr. Bennett had already announced his intention to resign as provincial leader of the Social Credit Party and, apart from a dramatized return from a world tour to organize opposition to the NDP government's land bill, he had not taken an active role since his party's defeat in the last provincial election.

His retirement, however, will not necessarily remove the name of Bennett from the B.C. political scene. His son is a prime candidate for the Social Credit nomination in the by-election to fill his seat. And Mr. Bennett has given his prospects a boost by announcing that he doesn't want any carpetbaggers representing South Okanagan in the B.C. legislature.

### The Now Society

"Excuse me, Admiral Hayne, there's a little problem in the kitchen, and I was wondering. Did your training include opening oysters?"

### Today In History

By THE CANADIAN PRESS

United States forces landed in Cuba 75 years ago today — in 1898 — after the sinking of the Maine in Havana harbor and the consequent declaration of war on Spain. There had been bloody civil war on the island for 30 years and, while the inhabitants had made some gains, Spain had again suspended constitutional guarantees in 1895.

After the short war, the United States took over all of Spain's Pacific and Caribbean colonies and withdrew from Cuba in 1902, retaining the right of intervention.

1960 — The Liberals under Jean Lesage won their first election in 16 years in Quebec.

1908 — A fire in Trois-Rivieres, Que., destroyed 300 buildings.

*South Africa Responds to Growing Pressure for Change*

# Retreat from Apartheid Begins?

JEREMY TOYE
From Cape Town

The parliamentary session which has just ended here brought significant shifts in South Africa's race policy in response to growing pressure for change.

The government, which celebrated 25 years in power during the five-month session, says the change is part of a long-term plan, in keeping with the official policy of apartheid.

But the Rand Daily Mail says the session was "characterized by the great retreat from apartheid which is now well under-way . . .

"In the face of inexorable pressures on the labor, sport, economic, and even Bantustan fronts, the government is having to retreat from it."

When parliament opened this year, its members were faced with strikes in Durban involving more than 30,000 workers — all of them "non-whites."

Labor Minister Marais Viljoen then introduced a bill which gives Africans the right to strike—in limited circumstances — for the first time in 31 years.

No sooner had the strikes declined than The Guardian newspaper in Britain began a campaign against what it called "starvation wages" paid by British firms to African workers.

While the campaign had some success among both local and foreign firms, the government also had to take a stand on the issue.

Its initial support for the movement for higher pay was tempered, however, by concern over possible inflationary trends if Africans receive massive pay rises — massive in terms of percentages rather than cash.

★ ★ ★

Prime Minister John Vorster told the house of assembly: "The idea of pell mell increases in wages of people simply to yield to pressure from certain quarters in Britain and the United States is quite wrong. People should be paid in accordance to productivity."

But at the same time, the government's wage board was told to re-examine minimum pay rates in five key industries, and new legislation was introduced to improve training opportunities for blacks.

★ ★ ★

The policy of job reservation, which insures every employable white a job, will remain, but the government is showing increasing awareness that Africans are going to be around in white areas for many years, if not forever.

Punt Janson, the deputy minister of Bantu (African) administration, said recently that Africans in the 87 per cent of South Africa which remains white "must be kept happy."

On another front, the Africans in the other 13 per cent — the African "homelands" — have continued to be a thorn in the side of the government.

★ ★ ★

Final plans for the consolidation of the nine "Bantustans" were passed this session — but almost every homeland leader has submitted demands for either more land or greater consolidation.

Most want white towns to give them some commercial and industrial outlets in what are almost exclusively poor agricultural areas.

The government again says it will not succumb to the demands of men like Chief Gatsha Buthelezi of Kazulu, and appeals to them to be reasonable.

# Primitive Tribes Warned Of Approaching 'Progress'

By LEONARD GREENWOOD, from Brasilia

Indian expert Francisco Meireles flew to the north of the Amazon this week to reconnoitre some of the last isolated primitive tribes on earth.

His aerial survey is the first stage of a plan to contact the Indians on the ground so they can be warned that Brazil is going to build a 3,000-mile highway, the Perimetral Norte, through their lands on the northern frontier of Brazil.

It will be the third dangerous mission being carried out simultaneously by members of this remarkable family in widely scattered parts of Brazil.

★ ★ ★

Several hundred miles southwest, to the north of Mato Grosso, Meireles' son, Apoena, 23, is temporarily in charge of the expedition to the Kreen-Akores, a tribe with whom the first contacts were made earlier this year by the famous Vilas Boas brothers, Orlando and Claudio, after repeated unsuccessful attempts over a period of five years.

Shortwave radio reports from the jungle camp this week said Apoena Meireles had gone off with a group of Kreen-Akore warriors after receiving the first invitation ever made to a white man to visit one of their villages.

★ ★ ★

A few hundred miles to the east of where Francisco Meireles is working, his youngest daughter, Ina, 24, last week joined her husband, Ezechias Paulo Hering, in an expedition to meet the fierce Atroaris of the Upper Rio Negro region in the far north of Brazil. The Atroaris have wiped out seven previous expeditions that went into their territory, and neighboring tribes say they are cannibals.

Asked if he was not worried about his daughter being on such a dangerous mission, Francisco Meireles, 65, replied: "She's probably in no more danger than in the concrete jungles of our big cities.

"She would have been in the jungle several weeks ago if she had not been injured in a car crash in Rio de Janeiro."

Francisco Meireles and the two other sertanistas (Indian experts), Helio Rocha and Fiorello Parizi, flew from Belem, at the mouth of the Amazon River, up through the federal territory of Amapa and along the northern border of the state of Para in a small plane, following the proposed route of the highway. As they go, they will map Indian villages and make extensive notes on the terrain.

They will spend several months in the jungle. A few tribes along the route, such as the Oiampis, the Uapiis and the Tirios, have already come into contact with Western men and the ground parties will question them to find out about other tribes, many of which are not even known by name.

There have been estimates of up to 30,000 for the number of Indians who live in the path of the Perimetral Norte, but no one really knows. There is a limited knowledge of some areas, but the rest is a mystery.

★ ★ ★

Meireles, who will have over-all supervision of Indian contact work in the path of the highway, is one of the most experienced sertanistas in Brazil. He has taken part in initial contacts with many tribes, including the Xavante of Mato Grosso, the most warlike tribe in Brazil in the 1940s, and the Cintas-Largas, in Rondonia, on the northwest frontier of Brazil, who are still in the early stages of their meeting with Western civilization.

Ina and Apoena Meireles have both spent a lifetime among Indians. Ina was born in a canoe on a river in Mato Grosso while her father was making his first contacts with the Xavantes.

Apoena was born a year later in the village of the chief of the Xavantes. The chief of the Xavantes, Apoena, insisted that the baby boy carry his name. Even today, Apoena Meireles is considered a member of the tribe and goes back whenever his work allows to take part in tribal celebrations.

# Nixon Courting Congress

## *But Congress Playing Hard To Get*

By PETER BUCKLEY, from Washington

President Nixon has begun an open and concerted effort to woo the favors of an alienated congress but the courtship will need to be long and ardent to have any chance of success.

A pair of lunch-time meetings this week served to illustrate both the problem and the Nixon response.

The first was given by visiting Soviet leader Leonid Brezhnev for 25 senators and representatives whose help he sought in getting new trade privileges for the Soviet Union.

The meeting went on for nearly 3½ hours. When it was over, one Republican senator was overheard telling a Democratic colleague: "Well, we've now spent longer with Brezhnev than any of us has ever managed to spend with Nixon."

The second lunch took place at the Capitol where Republican members of the senate were holding a weekly policy meeting.

Their unexpected guest was Melvin Laird, Nixon's first-term secretary of defence and now special counsellor for domestic affairs, one of the most influential posts in the White House.

Laird, who served two terms in congress as a representative from Wisconsin, is well regarded by both Republicans and Democrats. Since his appointment two weeks ago, he has made it clear he intends to work hard on better relations between the White House and his former colleagues in congress.

Nixon himself has made several pointed references in recent days to the need for a new spirit of co-operation with congress.

He emphasized the point when he signed three pieces of legislation forwarded by congress. Although the bills called for $671 million more in spending than Nixon requested — and his aides were saying recently there could be no compromise on excessive spending — the president called the bills a "reasonable compromise."

★ ★ ★

Nixon was in trouble with congress long before the Watergate scandal threatened his authority and stripped him of his closest advisers — men like H. R. Haldeman and John Ehrlichman who had consistently kept most congressional figures at arm's length in the first four Nixon years.

Besides being snubbed, senators and representatives increasingly found their wishes balked by Nixon's exercise of presidential authority.

★ ★ ★

All but a handful of faithful Nixon supporters ended up voting against the president on such issues as the continued U.S. bombing in Cambodia and the White House decision not to spend money which congress had ordered spent for specific programs.

Congressional resentment had reached an explosive peak when the Watergate disclosures burst. With the president under fire, both Senate and House of Representatives began reasserting themselves by freely changing Nixon's legislative proposals and passing bills he was known to oppose.

At first, Nixon veteoed such bills and was able to put together a bare congressional alliance to support his vetoes. But the need for compromise had become inevitable if the president hoped to influence the U.S. legislative program.

★ ★ ★

Senator John Tower of Texas, a conservative Republican who has frequently backed Nixon in legislative battles, was chairman of the policy luncheon that Melvin Laird attended.

Tower remarked pointedly that Laird's predecessor, John Ehrlichman, had attended only one such meeting in four years while Bob Haldeman had never been present.

The senators feel that Laird is "somebody who understands their problems," Tower said. He didn't need to add that the senators felt that was a good start for a new relationship.

# Mao's Wife Gets in Step At Public Demonstration

By SERGE ROMENSKY, from Peking

A public indication that the "left wing" of the Communist party has rallied to the policy of rapproachement with the United States was given here this week when Madame Chiang Ching, wife of Chairman Mao Tse-tung, held a "friendly conversation" with visiting U.S. athletes.

Mrs. Chiang, who played an important role in the cultural revolution, was accompanied by Yao Wen Yuan, a member of the political bureau, whose famous article published in November, 1965, in Shanghai, touched off the cultural revolution.

The meeting between Mrs, Chiang and Yao with the Americans took on special significance in the light of Soviet party chief Leonid Brezhnev's current visit to the U.S., in the opinion of diplomatic circles here.

For the Chinese assembled in the sports stadium or watching the scene via television, the meeting was also the first public appearance of David K. E. Bruce, head of the U.S. liaison bureau opened here last May.

The simultaneous presence of Mrs. Chiang and Yao at the ceremony led observers to believe that the most militant tendency of the cultural revolution within the leadership was lending its support to the Sino-American rapproachement, generally linked with Premier Chou En-lai.

The fact that Premier Chou himself was absent from the meeting highlighted this "gesture" even more. Mrs. Chiang, who is generally dressed in the tunic and trousers of the leadership, wore a black, slightly decollete dress for the occasion — something which also drew the attention of observers.

Another leading figure present at the meeting was Li Teh Sheng, head of the political department of the army.

This meant, in the opinion of diplomats, that the army, too, was demonstrating its approval of the Peking-Washington rapproachement.

Mrs. Chiang's conversation with the Americans was given the widest possible play by the Chinese mass media.

## Quotable Quotes!

**One is left with the feeling that hearings which began on the premise that it is more important to bring out the truth than to jail people may wind up blocking the imprisonment of some who are guilty, smearing the reputation of many who are innocent, and leaving the truth itself very much in doubt. — Vice-President Spiro Agnew on the senate Watergate hearings.**

★ ★ ★

**We are not going to put the American economy in a straitjacket. We are not going to control the boom in a way that would lead to a bust. — President Nixon.**

★ ★ ★

**The only serious military distinction I ever achieved was having a new type of assault boat named after me. It was called, I am ashamed to say, the Jellicoe Inflatable Intruder Mark One. — Lord Jellicoe, who resigned from the British government because of his admitted link with a prostitute.**

**We tell America in a loud voice today that she needs a sharp slap in the face from the Arabs. — Col. Muammar Qadhafi of Libya.**


PANIC!

YES WE ARE IN A PANIC
WE MUST SELL OFF OUR PRESENT STOCK OF
COLOR TV's AT PANIC PRICES
YOU CAN HARDLY BELIEVE!

FROM ZENITH "THE QUALITY GOES IN BEFORE THE NAME GOES ON"

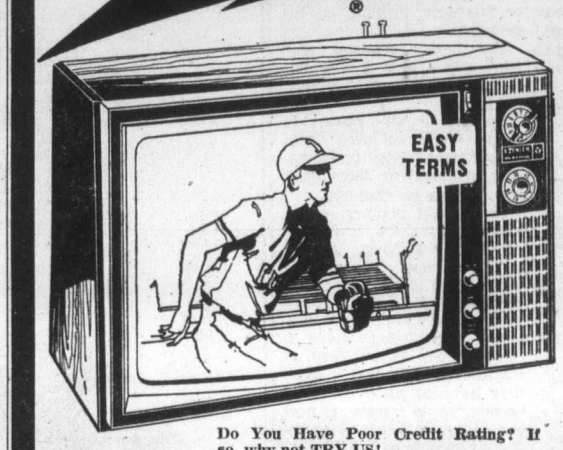


20" COLOR PORTABLE
As Shown
PANIC PRICE ONLY
$439.95

As Above with CHROMACOLOR Picture Tube
PANIC PRICE
$489.95

Do You Have Poor Credit Rating? If so, why not TRY US!

OPEN THURS. & FRI. 'TIL 9:00 P.M. SHOP THURSDAY 6:00 to 9:00 P.M.
and get an EXTRA BONUS with every major purchase.
1821 COOK ST.

Mais FURNITURE and APPLIANCES
PHONE 385-2435



WORLD of PLEASURE
DESPERATE

BEST DEAL
We're Dealing as Never Before. Your trade will never be worth more! You, the smart buyer can take advantage of our trade shortage and make yourself the best HONDA Deal Ever!
EVER!

WE NEED TRADES

WE'RE IN A JAM!
We strive to maintain our excellent selection of used HONDAS and the off-makes as well. However, so many people have been discovering the Pleasure of Biking by buying used Motorcycles, and seeing as it's their first bike, we haven't been receiving trades.

HONDAS
Another big shipment of gleaming new HONDAS are due to arrive. We're going to need room in our already jam-packed warehouse so we're really dealing to clear-out our present stock!
MORE ON THE WAY

EASY INSTANT CREDIT

NO MONEY DOWN
NO PAYMENTS 'TIL SEPTEMBER

FAMILIES
DISCOVER HONDA
There's a HONDA made for everyone in the family! HONDAS small enough the youngsters can handle it, yet tough enough for Dad!

HONDA MINI-TRAIL Z50A
50 cc's of tough little bike, stow it in your trunk!
$419
$14 MO.

HONDA SL-70 TRAILSTER
72 cc OHC Engine styled like a large bike.
$519
$17 MO.

NO MONEY DOWN
NO PAYMENTS 'TIL SEPTEMBER
36 MONTHS TO PAY

EXAMPLE SAVINGS

The Fabulous CB-750-4 SUPERBIKE!
The ultimate Road Machine! 4-cylinder, 4-stroke, 4-carb., 4-exhaust.
Retail Price
$1995
Less Your Approved TRADE Worth $300.
$70 MONTH—36 Months

The Big-Little Bike CB-350-4
All the features, looks and sound of its bigger brother! Same 4-cylinder smoothness.
Retail Price
$1299
Less Your Approved TRADE Worth $300.
$45 MONTH—36 Months

WORLD OF PLEASURE
PEARSON WORLD OF PLEASURE LTD. DEALER LIC. 1516

WE'RE B.C.'s LARGEST DEALER!
HONDA
ROAD BIKES • TRAIL BIKES • DIRT BIKES
ON/OFF ROAD BIKES • MINI BIKES!

HONDA Motorcycles • EZ LOADER Trailers • HARLEY DAVIDSON Golf Cars • SANGSTER Boats • YAMAHA Outboards • PRINCECRAFT Boats • BERKLEY Jets • CHRYSLER Outboards • ROADRUNNER Trailers • REINELL Boats WAUKESHAW Inboard/Outboards • MARINE Brokerage • MERCRUISER Inboard/Outboards • Automobiles • VOLVO Inboard/Outboards • Marine Motor Service • Ski Boats • Parts Division • Used Boats • Marine Accessories • Used Motorcycles • Outboards •

HOURS
9 a.m.-9 p.m.
SAT. 'TIL 5

382-2222 3388 DOUGLAS 386-8424 WESTPORT OFFICE 656-5434

NEXT TO CLARE ANDERSON'S RED LION

## Help Solve Human Problems—Cocke

# 'Lofty Citizens' Rapped

VANCOUVER (CP) — Health Minister Dennis Cocke told the Canadian Psychiatric Association Thursday it's high time some of the country's professionals — "some of the lofty citizens" — took a stand on community problems such as high-rise living, day care and family breakups caused by wilderness jobs in mining or logging.

Cocke said the psychiatric profession and the various health departments across the country "have a real responsibility to give leadership in reforming the environment, that is, the climate in which people live."

He said the provinces have a responsibility to create a decent living environment along with the development of industry.

"We're heavily dependent in British Columbia on the resource industries. We've harvested minerals in this province and we've harvested, also, a fantastic number of problems and human difficulties."

He said occupations such as logging and mining often separate families. The men are off in the bush with no women or children to talk to and the women are at home somewhere trying to single-handedly bring up a family.

"I believe that the chaos and emotional illness that this causes should give us some cause to think about what we might do to reduce the impact of this sort of thing on the people."

The health minister said there was a lack of emphasis on prevention in this particular area.

He said it was absurd to treat people suffering from environment-related problems, only to discharge them back into the same situation.

Cocke said another set of problems springs from the density of city living.

"Some way or another we're going to have to create green areas," he said. "We're going to have to create boundaries — and I don't mean to contain cities so that they go straight up but that maybe they have to jump over the boundaries to create a new one (city) so that the density doesn't become so bad."

He said the B.C. government is discussing the density-limit proposal.

"The day must come, and it must come soon, that we learn some lessons from what happened down in the United States."

Cocke said he was aware of studies by psychiatrists on the effects of living in high-rise apartments. "I hope that those studies begin to come out and are made public so that we can get an idea of whether we are creating a monster."

He said members of the psychiatric profession are listened to by the general public and they should take advantage of that.

"Who's doing all the talking about day care? Not you. At least I haven't heard you," he told the 500 psychiatrists attending the convention.

"I haven't heard much come out of this august body," he said. "I've heard it coming from the women, screaming for help, and I think it's about time some of the professionals, some of the lofty citizens, should take a stand . . . and should also help with some of the planning."

Cocke advocated day care not only for working mothers, but for the woman who "just can't hack it. She could hack it if she had a little help."

He said day care would be invaluable for the woman who just can't take "the constant oppression of having children day, night, weekends, all the time."

On the other side of the coin, he said, there are mothers who shouldn't be looking after children because of their natures.

Cocke said the problems he mentioned were perhaps considered peripheral "but may be if we did a little more research we'd find them quite central."

"We can strive to give some leadership, we can help groups plan."

Cocke said it was a psychiatrist who came up with the current No. 1 advertising slogan: "You're not getting older, you're getting better."

He suggested that psychiatrists take the lead in other, more constructive areas.

He said there were only 170 psychiatrists in B.C. and that psychiatric nurses should be given more responsibilities than they currently have.

## 'Folly' To Rush Changes

VANCOUVER (CP) — Private-practice, fee-for-service medical care is a tried-and-true method of providing high-quality health care that shouldn't be replaced lightly by new methods such as community health centres with salaried physicians, Dr. Bette Stephenson of Toronto said Thursday.

The new president-elect of the Canadian Medical Association told delegates to a joint CMA and British Medical Association meeting that there has been no really critical evaluation of new methods to show that these really would reduce costs.

New pilot projects of community clinics and new methods of paying doctors other than through fee-for-service are fashionable and get a lot of attention, she said. But there are no point-by-point studies comparing the proposed new methods with methods of medical practice traditionally practiced in Canada.

"There is a wealth of relevant information involving the fee-for-service principle which has never been systematically explored nor publicized," she told about 300 delegates during the final session of a nine-day business and educational meeting.

"To replace the demonstrated merits of fee-for-service remuneration for . . . health professionals with projected benefits of other as yet mostly experimental programs would be the height of philosophical, economic and political folly."

Dr. Stephenson did not specify, but she appeared to be most critical of programs such as those proposed to federal and provincial health ministers by Dr. John Hastings of Toronto. The Hastings report had recommended the setting up of community clinics and had said that fee-for-service probably should not be used as a method of payment.

## B.C. Land Act Not Final Step

ABBOTSFORD, B.C. (CP) — William Lane, chairman of the B.C. Land Commission, predicted that there will be more legislation on land use in B.C. "Present legislation is not the final answer," he said here.

JEUNE BROS.
FOR
HIKING BOOTS

B.C. HOUSE

"Shrunken Canadians" by Burchell
Apple Art Originals

Just one of the things you'll marvel at as you browse through B.C. House . . . the apple dolls carved and colorfully dressed by Eleanor Burchell of Summerland B.C. The browser at B.C. House will find many things to catch the eye, carvings, furs, sterling, gold, an incredible selection of arts and crafts from all over B.C. It's a gift hunter's paradise! Come and see.

B.C. House, 620 Humboldt Street, Victoria B.C.
B.C. House, 142 Water Street (Gastown) Vancouver B.C.

RENT-TO-OWN
ELECTROHOME
COLOR TV
From Only 18.89 per month
3 Year Guarantee
All Parts and Labor
CITY CENTRE TV
3970 Shelbourne 477-6971
next to Kmart in the Mall
10 a.m. to 10 p.m. daily

B.C. HOUSE PROUDLY PRESENTS CARROLL FORSETH, WELL KNOWN CANADIAN ARTIST. A SPECIAL EXHIBITION OF HIS PAINTINGS WILL BE EXHIBITED FROM.

FRI., JUNE 22, THRU SAT., JUNE 30

the refreshing change
by Labatt's.

Sales and Marketing Executives of Victoria
proudly present the

SALES & MARKETING EXECUTIVES INTERNATIONAL SME

# Leaders in their Field —the 1973 DISTINGUISHED SALES AWARD WINNERS

In Victoria, Tuesday, June 19th was "Oscar Night" for the members of the selling profession. At a banquet held in the Empress Hotel, representatives of many of the leading businesses in Victoria gathered with their wives to watch Mayor Peter Pollen present the Distinguished Sales Awards. These coveted trophies symbolize outstanding proficiency in the art of selling, and a dedication to the professional principle of service to the customer, a principle which has helped give us the highest standard of living in history.

**Shown below are the winners of the 1973 Awards . . . salespeople who have been chosen as tops in their vocation, and worthy to be honoured by the community they serve.**

W. H. McAteer
Principal Group Ltd.

Kirk Davis
CFAX 1070

Bill Bartko
Totem Travel Service

Brian Duncan
McCallum Motors

David Nelson
Eaton's

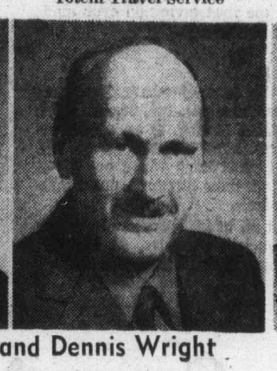
Lenore Wright and Dennis Wright
Joint winners from Sawyer Sewing Centres

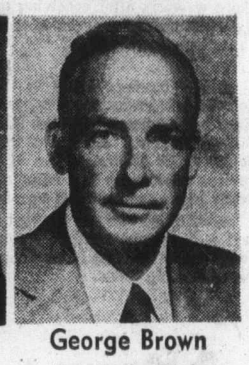
George Brown
Peter Pollen Ford

Jack Davis
CJVI Radio

Hal Strong
Silverwood Dairies

Bill Carnegie
D. F. Hanley Agencies Ltd.

Jim Thomas
Douglas Volkswagen Ltd.

Bob Flint
Island Farms Dairies
Co-Op Association

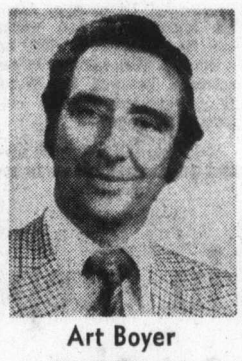
Art Boyer
Cornell Chevrolet
Oldsmobile Ltd.

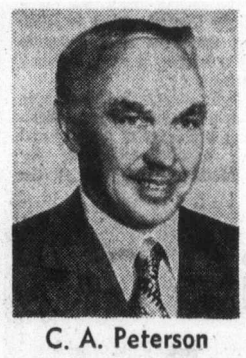
C. A. Peterson
Empress Pontiac Buick
GMC

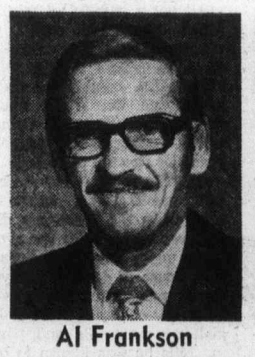
Al Frankson
Victoria Press Ltd.

Paul Beliveau
Investors Syndicate Ltd.

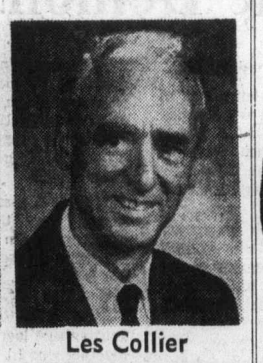
Les Collier
Speedway Motors Ltd.

Bud Forbes
Montreal Trust Company

Larry Wagner
Block Bros. Realty Ltd.

Jim Drew
McDonald's Bakery Ltd.

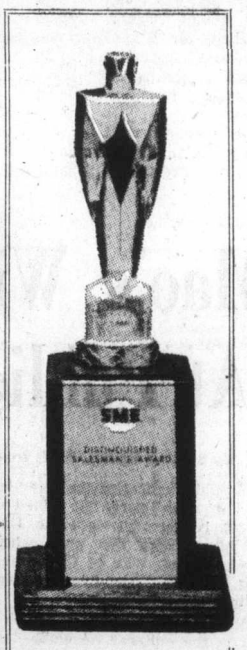

The Trophy — the Sales 'Oscar'

Each award winner received a Distinguished Salesmen's Award Trophy, a golden statuette mounted on a handsome wooden plinth bearing a suitably engraved plate. This attractive emblem measures about 11" high and makes a worthy memento of the occasion.

A personalized scroll was also presented to each of the 21 salespeople honored on June 19th.

*The 1973 Distinguished Sales Awards were organized under the chairmanship of Don Jenson, Regional Manager of Investors Syndicate Ltd., and conducted as a public service undertaking by Sales and Marketing Executives of Victoria.*

# Home-Tied Fly Cops Class-Leading Trout

A 15-year-old boy from Port Alberni has taken over the King Fisherman river trout lead with a 17.2-pound steelhead from Sproat River.

Randy Gibson, 1062 River Road, took his big fish on a homemade fly and weighed it in at Lakeshore Service. Both he and the weigh-in station win a King Fisherman decal.

In addition, young Gibson is in line for the King Fisherman trophy and a spinning reel courtesy of Colonist Printers for the biggest river trout by a subscriber.

He takes the lead from Danny Lee of Nanaimo, who held it with a 16.12-pounder in the see-saw river trout battle, which this year has developed into the King Fisherman Contest's keenest division.

But the ardent river trout anglers won't have to worry any more about one contender who held the lead earlier this month with a 16.3-pound steelhead from Cowichan River. Herman Mayea took out a commercial fishing licence June 15 so he can go on the occasional trip with his fisherman son.

As holder of a commercial licence Mayea is no longer eligible for the King Fisherman Contest, but he retains his lead in the lake trout division with a 10¼-pound rainbow from Cowichan Lake because he did not have a commercial licence when he caught and entered that fish.

Phyllis Upton, 4372 Parkside, has taken the bass lead with a 6.2-pounder from Beaver Lake.

She takes over from Stan Brown of Nanaimo who had held it with a six-pounder from Spider Lake.

Victoria anglers will have a chance to fish in a derby this weekend and to help salmon conservation while they fish.

Victoria-Saanich Inlet Anglers Association will hold its annual Goldstream Conservation Derby in Saanich Inlet Sunday, daylight to 2 p.m. The derby is open to anyone, with entry tickets 25 cents or five for $1.

There will be a $100 consolation prize draw and $50, $30 and $20 fishing prizes as well as many hidden weight prizes.

Proceeds will go towards Goldstream salmon feeding and conservation programs.

Latest King Fisherman entries:

### SPRING (CHINOOK)

**All Bay Marina**
R. B. Chewpoy, 9217 Inverness, Sidney; 11.5, Saanich Inlet, hootchy.

**Deep Cove Marina**
Barry Harvey, 3040 Jackson; 16.2, 6.4, Sansum Narrows, strip.

**Gilbert's Marina and Guide Service**
F. A. Goodwin, 3608 Quadra; 6, Mill Bay, Kripplee K.
F. Wratten, 3757 Cedar Hill; 5, Bamberton, minnow.

**Angler's Anchorage Marina**
Marie Sidaway, 221 Nicola; 19, Wall, strip.
Jack Sanderson, 4020 Quadra; 11.2, Bamberton, strip.
E. Witter, 5343 Alderley; 7.11, Tod Inlet.
Sid Sidaway, 221 Niola; 6.2, Willis Point, strip.
Stan Cornish, Anglers Anchorage Marina; 5.10.

**Sooke Harbor Marina**
C. H. Constable, 1614 Haultain; 34.13, Secretary Island, strip.
Tom Bown, 827 Craigflower; 32.2, Secretary Island, minnow.
J. C. Hamilton, 9588 Ardmore, Sidney; 27.4, Secretary Island, Minnow Teaser.
James Chow, 630 Francis; 24.6, Sooke, strip.
Doug Jay, 2082 Charters; 21.8, Secretary Island, Minnow Teaser.
Larry Jay, 2082 Charters; 21.4, Secretary Island, Minnow Teaser.
D. J. Knadle, 1984 Kaltasin; 18.2, 5.4, Sooke, strip.
Harry Officer, R.R. 1, Sooke; 18, Pelican Point, minnow.
Fred Webb, 193 West Burnside; 16.12, Secretary Island, Minnow Teaser.
Lou Smith, 5020 Wesley; 14.8, 9.2, Secretary Island, Minnow Teaser.
N. W. Atkin, 2766 Peatt; 12.8, 9.8, 8, Otter Point, minnow.
Doug Callin, 920 Arm; 12.2, Secretary Island, minnow.
Mr. Kiardle, 2321 Marlene; 11.8, Secretary Island, Super Strip Teaser.
B. Therrien, 6506 Sooke; 10.1, Secretary Island, strip.
Ivor Thurston, 847 Royal Oak; 7.12, Secretary Island, minnow.
Ray Hingley, 2023 Charter; 6.12, Secretary Island, minnow.
Carman Angus, Sooke; 6.8, Secretary Island, strip.
Pete Kennedy, 2724 Wale; 5.4, Secretary Island, strip.

**Cheanuh Marina**
Don Mowat, 550 Langholme; 37.10, Beechey Head, minnow.
R. Groseth, 292 Virago; 36.5, 10, 10, 34, Beechey Head, minnow.
Lonnie Richards, 308—2925 Qu'Appelle; 35.8, Beechey Head, strip.
Patrick Ball, 938 Walns; 30, Beechey Head, minnow.
Mel Padget, 3281 Fulton; 29, Beechey Head, minnow.
Bill Leadbeater, 645 Baxter; 28, Beechey Head, strip.
John Rheault, 10227 Almond, Sidney; 28, Beechey Head, Super Strip Teaser.

R. Henault, 804 Sherk; 28, Beechey Head, hootchy.
W. R. Hibbard, 2884 Sea Point; 27.12, Beechey Head, anchovy.
Ken Clark, 924 Brock; 26, Beechey Head, strip.
Ted Simmons, 1025 McBriar; 25, Beechey Head, minnow.
A. Neal, 3910 Ansell; 24, Beechey Head, herring.
Earl Sarsiat, 1266 Rockcrest; 24, Beechey Head, strip.
Jim Haslam, 2319 Millstream; 23, 11, 15, Becher Bay, minnow.
Rick Lascelle, 834-7 Esquimalt; 22.8, Beechey Head, minnow.
C. J. Baier, 924 Ambassador; 22.8, Beechey Head, strip.
Larry Girardau, 4657 Prospect Lake; 21.8, Beechey Head, minnow.
G. Sandsmark, 6611 Oldfield; 21.8, 10, Beechey Head, Super Strip Teaser.
Dean Forsythe, 3881 Olivia; 21.8, Becher Bay, Super Strip Teaser.
Ray Goulet, 4 Rocky Point; 21.5, 16.8, Becher Bay, white Buzz Bomb.
E. Yarwood, 1115 Quadra; 20, Becher Bay, minnow.
Dr. N. Mellor, 1535 Shasta; 20, Becher Bay, hootchy.
Al Campbell, 4356 Torquay; 19, 14, 9, Beechey Head, anchovy.
Ms. T. Sturrock, 821 Seven Oaks; 18, Otter Point, minnow.
F. McCallum, 1108 Nicholson; 18, Becher Bay, strip.
John Spriggs, 1240 Maywood; 17.8, Beechey Head, anchovy.
Ray Templeton, 109-1147 Quadra; 16, Beechey Head, minnow.
Steve Godo, 2331 Howard; 16, Becher Bay, minnow.
Floyd Poulton, 1135 Camrose; 15, Beechey Head, strip.
Ron Webster, 5921 Patricia Bay; 15, 7.8, Beechey Head, minnow.
G. Wilkin, 1560 Trans Canada; 14.8, Beechey Head, strip.
Don Gehring, 989 Abbey; 14, 7, Beechey Head, anchovy.
Lonnie Richards, 308-2925 Qu'Appelle; 14, Becher Bay, strip.
Doug Casey, 635 Jadel; 14, Beechey Head, strip.
R. T. Todd, 219 Meade; 13.8, Church Rock, Super Minnow Teaser.
T. Budzak, R.R. 6, Sooke; 13, Beechey Head, minnow.
Gus Murcheson, 2705 Wale; 13, Beechey Head, minnow.
Steve Nelson, 1156 Union; 13, Church Rock, minnow.
Larry Lohr, 600 Normandy; 13, Beechey Head, minnow.
Tom Davies, 1031 McBriar; 12.8, Beechey Head, minnow.
A. Brozuk, 890 Sayward; 12.8, Becher Bay, strip.
Dick McKinney, 3357 Painter; 12, Beechey Head, minnow.
Bill Court, 2822 Colquitz; 12, Beechey Head, minnow.
L. Ell, 2529 Epworth; 12, Beechey Head, strip.
M. Callister, 1331 Lang; 12, Beechey Head, Minnow Teaser.
Ron Johnson, 572 Hallsor; 11.8, Beechey Head, anchovy.
Steve Godo, 2331 Howard; 11, Beechey Head, minnow.
Gil Briere, 3585 Calumet; 11, Becher Bay.
Bud Brazier, 219 Suzanne; 10.8, Beechey Head, anchovy.
Ken Clerk, 924 Brock; 10.6, Beechey Head, Strip Teaser.
A. Mellings, R.R. 3, Duncan; 10, Beechey Head, minnow.
F. S. Meyers, 6301 Marie Meadows; 10, Becher Bay, minnow.
Dan Davies, 408 Alpha; 10, Becher Bay, minnow.
Bob Brazier, 219 Suzanne; 9, Beechey Head, hootchy.
Al Campbell, 4356 Torquay; 9, 5, 5, Beechey Head, anchovy.
Colin C. Cameron, R.R. 1, Cowichan Station; 9, Beechey Head, minnow.
Wally Day, 4103 Quadra; 8, Becher Bay, Super Strip Teaser.
Norm Hopkins, 3975 Cumberland; 8, Becher Bay, anchovy.
Mel Padget, 3281 Fulton; 8, Beechey Head, strip.
Ron Perks, 2161 Newton; 7, Beechey Head, minnow.
John Burkard, 831 Rogers; 6.8, Church Island, strip.
Bruce Lohr, 600 Normandy; 6.8, Beechey Head, minnow.
A. Berridge, 301-2626 Cook; 5.3, Beechey Head, minnow.

**Pedder Bay Marina**
Bill Bugera, 3987 Century; 30, 28, Beechey Head, herring.
Bob Ward, 785 Hockley; 28, Bentinck Island, minnow.
G. McLean, 3336 Anchorage; 25, Pedder Bay, strip.
O. Krenn, 1634 Hollywood; 24, Kelp Bed, anchovy.
A. McDonald, 3770 Duke; 20, Church Rock, anchovy.
Ray Goulet, 4 Rocky Point; 17, Pedder Bay, white Buzz Bomb.
D. Stern, 914 Shearwater; 15, Bentinck Island, strip.
Elsie Hamilton, 9588 Ardmore; 11.2, 5.8, Beechey Head, Minnow Teaser.
R. Peers, Royal Roads; 10.8, Pedder Bay, herring.
A. McDonald, 3770 Duke; 7, Christopher Point, strip.

**Caravan Juan de Fuca**
V. R. Burnfield, 2587 Selwyn; 31, Otter Point, minnow.
Jumbo Davies, 719 Selkirk; 28, Otter Point, minnow.
A. J. Smith, 723 Richmond; 27.8, 26, Otter Point, strip and minnow.
Jerry Ferrie, 4151 Glanford; 27, Otter Point, minnow.
Harvey J. George, 1682 Whiffen Spit; 21, Otter Point, minnow.
Karl Saltern, Caravan Juan de Fuca; 15, Otter Point, minnow.

**Baystore Marina**
Peter H. Kozyn, Box 925 Chemainus; 23.8, Bold Bluff, Cut Plug.
Marcel Normand, Cowichan Bay; 22.8, Cowichan Bay, Minnow Teaser.
Hugh Reid, Cowichan Bay; 17, Cowichan Bay, Rip Tide.
Don Misko, Boyle, Cobble Hill; 15, 9, Narrows, Stingslide.
Lance Evans, R.R. 1, Cowichan Station; 9, 7, 5, Cowichan Bay, Shrimp.

**Brechin Point Marina, Nanaimo**
J. Rick Ferguson, 3070 Rock City, Nanaimo; 14.7, Hudson Rocks, yellow Flashtail.

**Nanaimo Sportsman**
Larry Giovando, 225 Newcastle, Nanaimo; 6.4, Fairway Channel, Henry Smith spoon.

**Bates Beach Resort**
Brian Mooring, Box 3296, Courtenay; 21.3, Bates Beach, Cod Jig.
David Vaughn, 4500 Logan, Denver, Colo.; 19.10, Bates Beach, Rex Field Plug.
David Bartram, Medley, Alberta; 19.1, Bates Beach, Rex Field Plug.
Rick Maycock, 304 Davis, Comox; 16.5, Bates Beach, Rex Field Plug.
Len Steizenberg, Box 43, Cumberland; 15.11, BatesBeach, green Flashtail.
Donn McGee, Box 3254, Courtenay; 15.8, Bates Beach, Tomic Plug.
Art Limber, 1619 Tsimshian, Comox; 15, Bates Beach, Rex Field Plug.
Jack Seigler, Box 242, Cumberland; 11.4, Bates Beach, Tom Mack.
Ann Stewart, 551 Ker; 8.12, Bates Beach, Rex Field Plug.
Phil S. Perry, 2068 Park, Comox; 6.8, Bates Beach, Henry Smith.
E. Held, 261 Woods, Courtenay; 6, 5.4, Bates Beach, hootchy.

**KING COHO RESORT**
Lorne Sanky, 1789 Grant, Courtenay; 26, 21.10, 21, King Coho, Deadly Dick.
Barrie Stephen, Comox; 22.8, Les Davis Plug.
Lew Zink, Comox; 21, 20, 5.8, Seal Bay, strip.
R. Johnstone, Comox; 21, 6.8, Rex Field Plug.
Raymond Boggs, Faith, North Carolina; 19.4, 18, plug.
E. Keirstead, Courtenay; 18.8, 11.8, 9.8, Bucktail.
T. M. Kenner, 1775 England, Courtenay; 12.8, Seal Bay, Tomic Plug.
Bill Rough, Comox; 12, plug.
Dode Douglas, 607 11th, Courtenay; 11.8, King Coho, Rex Field Plug.

**CFB FIREHALL, COMOX**
Bob Gould, 2215 Weston; 24.6, King Coho, Lucky Louie Plug.
Doug Muma, Pridy, Comox; 12.6, Bates Beach, Lucky Louie Plug.

**KARL'S KOVE KOTTAGES**
Mel Cheldelin, Issaquah, Wash.; 23, Comox Bar, Herring Strip.
Henry Krepps, 2710 140th, Surrey; 16.2, 8.10, Comox Bar, Buzz Bomb.

**SCHOONER COVE MARINA**
C. J. Wagner, R.R. No. 1, Nanoose; 30.8, Schooner Cove, Coho Dancer.
W. C. Morrison, 1211 Michigan, Port Alberni; 14.8, Yeo, Rex Field Plug.
M. Lang, 1201 Craig; 5.4, Winchelsea Island, Henry Smith.

### TYEE

**BATES BEACH RESORT**
Bill McEwan, 1101 18th, Courtenay; 30.6, Bates Beach, Plug.

**KING COHO RESORT**
Barrie Stephen, Comox; 31.8, Les Davis Plug.

### COHO

**KING COHO RESORT**
Arthur Adye, Comox; 7, 6, Mitlenatch Island, Bucktail.
R. St. Pierre, Courtenay; 5.6, King Coho, Tom Mack.
Tim Huisman, Comox; 5, King Coho, Tom Mack.

**SCHOONER COVE MARINA**
R. Clayton, Renton, Port Alberni; 7.4, Winchelsea Island, Flashtail.

### LAKE TROUT

**CASTAWAY RESORT**
J. M. Mitchell, Box 63, Lake Cowichan; 2.8, Cowichan Lake, Tom Mack.
E. L. Smith, 1516 Earlston; 1.14, Cowichan Lake, Flatfish.

**CAYCUSE, HONEYMOON BAY**
Michael Taylor, Caycuse; 4.11, Cowichan Lake, Gangtroll and worm.
Al Cetinski, Caycuse; 4.5, Cowichan Lake, worm.
Phyllis Taylor, Caycuse; 3.14, 1.14, 1.6, Cowichan Lake, worm.
Aimee Greffard, Caycuse; 2, 1.15, 1.4, Cowichan Lake, Flatfish and paste.
Jimmy Clark, Caycuse; 1.5, Cowichan Lake, worm.

**Brunings Low Cost**
Robert Hagel, 4606 Van Treight; 3.1, 1.5, Cowichan Lake, Flatfish.

**Dave's Low Cost, Mesachie Lake**
T. Robillard, 28 Bear, Mesachie Lake; 3.2, Bear Lake, worm.
Lyle Gordon, 3118 Davin; 2.4, Bear Lake, worm.
Les Hudson, 4150 Shelbourne; 2, Mesachie Lake, Flatfish.

**Lakeshore Service and Marina**
John Goodman, The Pas, Manitoba; 4.9, Sproat Lake, Willow Leaf.

**CFB Comox Firehall**
W. H. Jones, 1718 A Lewis, Courtenay; 2.4, 1, Forbush Lake, Gang troll and worm.
Harry Brown, 1855 Buena Vista, Comox; 1.9, Lower Campbell Lake, Gang troll and worm.

### SMALL-MOUTH BASS

**McKenzie Esso Servicentre**
Phyllis Upton, 4372 Parkside; 6.2, Beaver Lake, worm.

### RIVER TROUT (STEELHEAD OR RAINBOW)

**Elliott's Fishing Camp**
Stan Robertson, Port Renfrew; 8, Harris Creek, roe.

**Dave's Low Cost, Mesachie Lake**
W. C. Goranson, 88 Forestry, Mesachie Lake, worm.

**Lakeshore Service and Marina**
Randy Gibson, 1062 River, Port Alberni; 17.2, Sproat River, fly.

**Joe's Hardware Ltd., Gold River**
Ron Howard, Box 507, Gold River; 9.6, Gold River, Spin-n-Glo.

### RIVER TROUT (OTHER THAN STEELHEAD OR RAINBOW)

**Voyageur Esso Service Station**
Mike L. R. Harris, 2252 Bellamy; 1.10, Esquimalt Lagoon, fly.

## PNE Act Clause Still Law

Attorney-General Alex Macdonald said Wednesday the provincial government wasn't taking a "second look" at the controversial Pacific National Exhibition Incorporation Act but simply discussing it in a cabinet meeting.

A clause in the legislation which would allow the PNE to declare void its long-term contracts with customers such as Vancouver Canucks of the National Hockey League has caused wide controversy.

But Macdonald said there are no firm plans to alter or remove the contentious clause.

"What I've said . . . is that we will be discussing the legislation in cabinet before it is proclaimed," he said.

"It will be discussed, that's all."

## Commander

**Named colonel commandant of Canadian Forces' communications and electronics branch is Brig.-Gen. J. B. Clement, 5358 Alderley, Saanich. Clement, 60, was acting general officer, commanding Central Command, Oakville, Ont., upon his retirement in 1967. In his new post he will act as liaison between regular and reserve forces for branch.**

## *Undercover Work Ends With Two Going to Jail*

More than three weeks of undercover work by a Victoria policewoman ended Thursday in Victoria Provincial Court when Judge William Ostler sentenced two persons to jail.

Alan Neilson Park, 23, of 201 Ontario, was sentenced to a total of 18 months to be followed by a probationary term of equal length while Daryl Vincent Baratta, 17, of 3263 Alder, was sentenced to a total of six months definite and eight months indeterminate.

Both had pleaded guilty June 9, Park to a five-count charge containing three counts of trafficking in MDA and one each of possession of MDA and hashish for the purpose of trafficking and Baratta to a three-count charge with two counts of trafficking in MDA and one of possession of MDA for the purpose of trafficking.

Police had testified June 9 the charges were the result of undercover work by Victoria Policewoman Karen Dunn.

Park sold three capsules of MDA May 24 for $9, 20 more capsules June 5 for $60 and another 100 June 8 for $180. Soon after the third sale, police found him in possession of 19 capsules of MDA and one ounce of hashish.

Baratta sold five capsules of MDA May 16 for $15 and six more capsules June 8 for $18. On the latter day, police found him in possession of more than 50 capsules of MDA.

Ostler noted Park spent his profits "on dancing, drinking and dates . . . simply to gratify his own pleasure" while Baratta was younger and "got into this at the instigation of an older man."

## Backup Ambulance Situation Festers

With the deadline for taking over ambulance service in the city of Victoria only a week away, Victoria council is finding itself in a squeeze with regard to backup service.

On July 1, the city will enter the ambulance service field with one vehicle staffed by Victoria General Hospital attendants.

As an interim measure, city council's health and welfare committee recommended Thursday that backup service be provided by a private ambulance firm. In the event that no vehicles should be available, the station wagon of the city's assistant fire chief will have to do.

The problem is that the city is still hoping to get a second ambulance vehicle as a gift.

There are indications that the Air Force Association, 800 Wing, intends to donate an ambulance to the city but city officials are reluctant to take this offer for granted.

Some time ago, it seemed that the Victoria Kiwanis Club planned to give the city an ambulance car, but when Ald. Percy Frampton made the announcement, the club withdrew its offer because it felt Frampton was premature.

Frampton said Thursday if the city doesn't get the vehicle as a gift, it will have to buy one at an estimated cost of $10,000.

The present contract with Garden City Ambulance, a private firm, expires at the end of June. The new service will be funded by the city, but operated by Victoria General.

## *Old Fire Truck Back in Harness*

Piers Island Volunteer Fire Department will get a 1935 Studebaker fire truck from the city of Victoria at a price far below the vehicle's antique value.

City council's fire prevention committee instructed Victoria Fire Chief Eric Simmons at a meeting Thursday to sell the ancient truck to the Piers Island firefighting force "at a fair and equitable price."

Mayor Peter Pollen observed that the truck was probably worth $15,000 as an antique, but less than $1,000 as a fire truck.

Piers Island is located just off Sidney. Simmons told the committee the volunteer force on the island has no funds to purchase any new or even slightly used equipment.

In a letter to council, the Piers Island fire department said during the past five years it has built a firehall, converted an old oil tanker into a pumper, installed an alarm system on the island, and obtained a limited amount of fire-fighting equipment.

## Newspaper Shut For Six Days

SANTIAGO, Chile (UPI) — A criminal court judge suspended publication for six days of the newspaper El Mercurio for allegedly violating internal security laws. The newspaper opposes the regime of President Salvador Allende. Judge Raul Moroni upheld a government complaint that the newspaper had "incited subversion" in an advertisement against Allende.

## Pro-Pipeline Office Opened

JUNEAU, Alaska (AP) — Proponents of the trans-Canadian natural gas pipeline announced the opening of a branch office in Alaska, with a former state lieutenant governor as its president. Robert Ward, top assistant to former Governor Keith Miller, will head the Alaskan Arctic Gas Study Co. to be headquartered in Anchorage.


RENT-TO-OWN
ELECTROHOME COLOR TV
From Only 18.89 per month
3 Year Guarantee All Parts and Labor
CITY CENTRE TV
3970 Shelbourne 477-6971 next to Kmart in the Mall 10 a.m. to 10 p.m. daily

Sail from Victoria's front door right into Port Angeles
It's a refreshing, scenic ocean cruise. We know you'll enjoy it. You can board the Princess Marguerite in the heart of Victoria at 1:30 p.m., visit Port Angeles and be back at the Empress Hotel in time for tea.
Leave Downtown Victoria 1:00 p.m. Arrive Downtown Port Angeles 2:15 p.m.
Leave Downtown Port Angeles 2:45 p.m. Arrive Downtown Victoria 4:00 p.m.
$3.25 Adult return extended day excursion (overnight)
$4.00 Three day excursion. Now leaves daily.
For reservations and information - 385-7771
CP Rail





"If you think all Mobile Homes are much the same... you should read this FREE booklet"

If you're thinking of buying a Mobile Home, take a minute to send for "The Mobile Home Buyer's Guide" — a free publication from the Neonex Research Department. Learn what to look for in planning and construction, explained in language anyone can understand. Discover too, why the modern Mobile Home is a lasting investment in good living. Mail the coupon today!

Mr. W. R. Smith
Marketing and Research Department
Neonex Housing Industries
2222-16th Avenue N.E.,
Calgary, Alberta. T2E-1L5

Rush my Mobile Home Buyer's Guide to:
NAME .....
ADDRESS .....
No. 4-VCT

NEONEX HOUSING INDUSTRIES CALGARY



PANIC!
YES WE ARE IN A PANIC!
WE MUST SELL OFF OUR PRESENT STOCK OF COLOR TV's AT PANIC PRICES
YOU CAN HARDLY BELIEVE!
fleetwood Where the Color Comes Alive
Finest Picture Tube Warranty in the Entire TV Industry.
26" CONSOLETTE
PANIC PRICE
499.95
STEREOS TOO! AT BIG SAVINGS.
Do You Have Poor Credit Rating? If so, why not TRY US!
OPEN THURS. AND FRI. 'TIL 9.00 P.M.
SHOP THURSDAY 6:00 TO 9:00 P.M.
and get an EXTRA BONUS with every major purchase.
Mais FURNITURE and APPLIANCES
1821 Cook St. Phone 385-2435

Northern Light brings an end to heavy whisky.
Wiser's Northern Light, a fast-growing Canadian favourite, is now in B.C. It'll open your eyes to how great a Canadian whisky can be.
We left out any trace of harsh or heavy taste. Instead you get superbly bright, smooth flavour that brings out the best in every mixer, and every occasion. Try it today. You'll see the light.
Wiser's Northern Light. One of the smoothest whiskies ever blended in Canada.


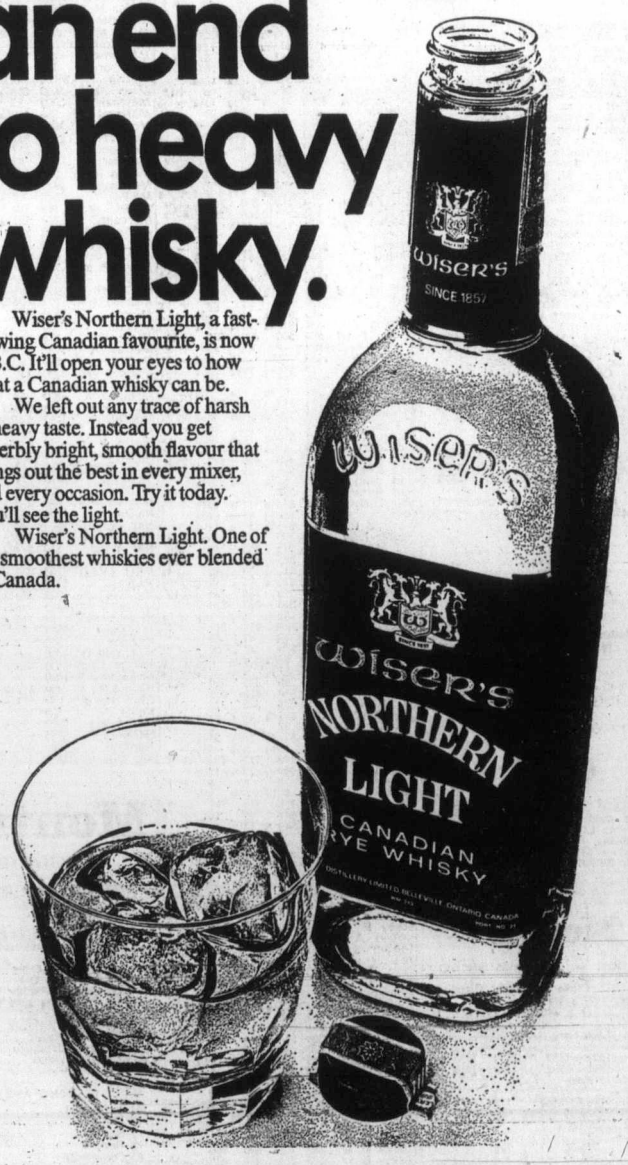

# Toronto Trading

Quotations in cents unless marked $. z—Odd lot. xd—Ex-dividend. xr—Ex-rights. xw—Ex-warrants. Net change is from previous board-lot closing sale.

| Stock | Sales | High | Low | Close | Net Ch'ge |
|---|---|---|---|---|---|
| Abitibi | 16560 | $10½ | 10¼ | 10½ | + ⅜ |
| Abitbi 7½p | 150 | 51 | 51 | 51 | |
| Acklands | 250 | $11⅛ | 11⅛ | 11⅛ | |
| Ackind 2p | 200 | $14¼ | 14¼ | 14¼ | |
| Acme Gas | 1250 | 13 | 13 | 13 | — ½ |
| Acres Ltd | 224 | $12¾ | 12¾ | 12¾ | + ⅛ |
| Acres A pr | 124 | $44½ | 44 | 44 | —1¼ |
| Acres wt | 200 | 225 | 225 | 225 | —10 |
| Advocate | 1300 | 121 | 120 | 121 | + 1 |
| A.G.F.M | 1000 | 425 | 405 | 405 | —20 |
| Agnico E | 3300 | 550 | 540 | 550 | +25 |
| Agra Ind | 1200 | $10½ | 10¼ | 10¼ | |
| Ahed M | 500 | 190 | 190 | 190 | |
| Akaitcho | 6420 | 122 | 113 | 120 | + 2 |
| Albany | 5000 | 115 | 108 | 110 | — 3 |
| Alt East G | 1650 | 755 | 740 | 755 | +10 |
| Alta Gas A | 1282 | $13½ | 13⅜ | 13½ | |
| Alcan | 12490 | $29⅝ | 28⅞ | 29 | — ¼ |
| Alcan pr | 3000 | $29½ | 29 | 28⅞ | — ¼ |
| Aldona | z222 | 36 | 35 | 35 | |
| Algo Cent | 301 | $14⅞ | 14¾ | 14¾ | |
| Algoma St | 8281 | $17⅜ | 17¼ | 17¼ | + ⅛ |
| Algon | 200 | 460 | 460 | 460 | |
| Algong pr | 200 | 450 | 450 | 450 | + 5 |
| Alliance B | 750 | $8⅜ | 8¼ | 8⅜ | + ⅛ |
| Allied Mng | z76 | 250 | 250 | 250 | |
| Almin | 17070 | 730 | 690 | 710 | —45 |
| Alpa Ind | 500 | $9⅞ | 9¾ | 9¾ | — ⅛ |
| Alum 4½ p | 40 | $36¼ | 36¼ | 36¼ | |
| Am Larder | 500 | 53 | 53 | 53 | + 1 |
| Am Leduc | 2000 | 6½ | 6½ | 6½ | + ½ |
| A Quasar P | 200 | $14 | 14 | 14 | — ½ |
| Andres W | 300 | $35¼ | 35 | 35¼ | — ¼ |
| Anglo-cn | 4500 | $10⅞ | 10⅝ | 10¾ | + ⅛ |
| Anglo-c pr | 600 | $17⅜ | 17⅛ | 17 | + ⅜ |
| Ang Ruyn | 1600 | 133 | 131 | 131 | |
| Ang U Dev | 8700 | 135 | 127 | 129 | — 5 |
| Aquitaine | 1721 | $22¼ | 22 | 22 | — ⅛ |
| Args 250 p | z 25 | $33½ | 33½ | 33½ | |
| Argus B pr | 150 | $36½ | 36 | 36½ | + ½ |
| Argus C pr | 425 | $12½ | 12⅜ | 12⅜ | — ⅛ |
| Args 260 p | 200 | $34 | 34 | 34 | + ⅛ |
| Armore | 8250 | 10 | 10 | 10 | + 1 |
| Asamera | 3950 | 900 | 880 | 880 | —20 |
| Asbestos | 812 | $15¾ | 15¼ | 15¾ | + ⅛ |
| Ashland C | 250 | 11 | 11 | 11 | |
| Asoc Porc | 7040 | 92 | 88 | 88 | — 6 |
| Atco Ind | 500 | $11⅛ | 11⅛ | 11⅛ | |
| Atl C Cop | 1000 | 58 | 57 | 57 | — 3 |
| Atl Sugar | 300 | $6½ | 6⅜ | 6⅜ | — ¼ |
| Atl Sug pr | z15 | $68 | 68 | 68 | |
| Auto El | 200 | $6½ | 6½ | 6½ | — ⅜ |
| Auto Hard | 100 | $11⅜ | 11⅜ | 11⅜ | + ⅜ |
| Bad Boy | 300 | 16 | 16 | 16 | |
| Banister C | 150 | $21½ | 21½ | 21½ | —1½ |
| Bankeno | 1000 | 635 | 625 | 625 | —10 |
| Bank Mtl | 2940 | 518 | 17¾ | 18 | + ⅛ |
| Bank N S | 2885 | $32¾ | 32⅛ | 32½ | + ⅜ |
| B Cdn Nat | 1000 | $16¾ | 16⅝ | 16¾ | |
| Bartaco | 100 | 220 | 220 | 220 | —10 |
| Baton B | 200 | $11 | 11 | 11 | — ¼ |
| Bay Mills | 200 | 57 | 7 | 7 | — ¾ |
| BeavrE ng | 300 | $5 | 5 | 5 | — ¼ |
| Becker B p | 100 | $6½ | 6½ | 6½ | |
| Bell Canad | 5457 | $42⅝ | 42⅜ | 42⅜ | — ⅛ |
| Bell A pr | 331 | $47½ | 47¼ | 47½ | + ¼ |
| Bell B pr | 250 | $49⅞ | 49¾ | 49⅞ | |
| Bellm | 1125 | $13¾ | 13¼ | 13¾ | |
| Bi Hawk | 3000 | 71 | 71 | 71 | — 1 |
| Block B | 12500 | 260 | 250 | 250 | — 5 |
| Bombrder | 900 | 370 | 360 | 360 | —10 |
| Bunty | 94689 | 57 | 52 | 53 | — 1 |
| Bovis Cor | 130 | 205 | 205 | 205 | — 5 |
| Bow Valy | 6543 | $26¾ | 26 | 26¼ | — ⅜ |
| BP Can | 810 | $15 | 14¾ | 14¾ | — ¼ |
| Bracell P | 200 | 291 | 290 | 291 | + 1 |
| Bralor Res | 3700 | 205 | 205 | 205 | — 5 |
| Bramalea | 6675 | 420 | 410 | 410 | —20 |
| Bramal W | 9160 | 260 | 240 | 245 | + 5 |
| Brameda | 1450 | 70 | 70 | 70 | —10 |
| Brascan | 5939 | $20⅛ | 19⅞ | 19⅞ | |
| Brenda M | 500 | 565 | 550 | 555 | |
| Brinco | 4305 | 5¼ | 5⅛ | 5⅛ | |
| BC Forest | 1646 | $15½ | 15½ | 15½ | — ¼ |
| BC Frest p | z25 | $40 | 39¾ | 40 | |
| BC Pack B | 25 | $34½ | 34½ | 34½ | + ½ |
| BC Sugar | 350 | $19⅝ | 19½ | 19½ | — ¼ |
| BC Phone | 415 | $51½ | 51 | 51½ | + 1 |
| BCPh 4½ p | z20 | $56⅝ | 56⅝ | 56⅝ | |
| BCPh 4¾ p | z5 | $60 | 60 | 60 | |
| BCPh 5.15 | 435 | $64¾ | 63½ | 64¾ | + ¾ |
| BCPh 5¾ p | 30 | $70 | 70 | 70 | —1½ |
| BCPh 6 pr | z10 | $74 | 74 | 74 | |
| BCPh 6.80 | 500 | $21½ | 21½ | 21½ | — ½ |
| BCP 7.04 p | z50 | $22¼ | 22¼ | 22¼ | |
| Br Reef | 10000 | 44½ | 39 | 44½ | +2½ |
| Brunswk | 3400 | 455 | 445 | 450 | |
| Budd Auto | 200 | 14 | 14 | 14 | |
| Budd A W | 100 | 850 | 850 | 850 | — 5 |
| Cal Dev | 200 | $12¼ | 12¼ | 12¼ | |
| Cad Dev b p | z20 | $20¾ | 20¾ | 20¾ | |
| CAE Ind | 100 | $9⅞ | 9⅞ | 9⅞ | |
| Cal Pow | 1025 | $24⅝ | 24½ | 24½ | |
| Cal P 4½ p | 110 | $64 | 64 | 64 | + 9 |
| Cal P 5 p | z5 | $63½ | 63½ | 63½ | |
| Cal P 7 p | 100 | $99 | 99 | 99 | — ½ |
| Calmr | 11600 | 85 | 84 | 84 | — 1 |
| Calvrt Dle | 2000 | 220 | 215 | 215 | — 5 |
| Calvert | 9500 | 17 | 16 | 16 | |
| Cam Mine | 9500 | 20 | 18½ | 20 | + 1 |
| Camfi | 11200 | 950 | 900 | 940 | +40 |
| Cam Chib | 1355 | 625 | 610 | 610 | —25 |
| Camp RL | 600 | $60¼ | 60 | 60¼ | +3¼ |
| Campeau | 225 | $7¾ | 7¾ | 7¾ | — ⅛ |
| Can Cem L | 900 | $14⅛ | 14⅛ | 14⅛ | — ¼ |
| C Cem L p | z4 | $18⅛ | 18⅛ | 18⅛ | |
| C Geother | 2500 | 200 | 195 | 200 | + 5 |
| C Nor West | 3110 | 700 | 695 | 695 | |
| Can Perm | 575 | $19 | 18⅞ | 19 | |
| CS Pete | 4200 | 385 | 375 | 385 | + 5 |
| CS Pete w | 3000 | 73 | 70 | 70 | — 3 |
| CSL pr | z34 | 460 | 435 | 435 | |
| C Tung | 3900 | 160 | 160 | 160 | |
| C Arrow | 12000 | 33 | 28 | 33 | + 9 |
| C Bonanza | 2800 | 175 | 172 | 175 | + 5 |
| Cdn Brew | 3200 | 440 | 430 | 435 | |
| C Brew Ap | 200 | $24½ | 24½ | 24½ | |
| C Brew Bp | 700 | $29½ | 29 | 29 | — ⅛ |
| C Cabless | 325 | $14⅛ | 14⅛ | 14⅛ | — ⅛ |
| C Cable w | 2400 | 265 | 260 | 260 | — 5 |
| Cdn Can A | 150 | $8⅞ | 8⅞ | 8⅞ | |
| C an A | 100 | $23¾ | 23¾ | 23¾ | + ¾ |
| CC Man A | 100 | $23¾ | 23¾ | 23¾ | + ¾ |
| CC Man B | 200 | $23 | 23 | 23 | — ¾ |
| C Curtis | 850 | 70 | 70 | 70 | — 2 |
| Cdn Equity | 1800 | 13 | 13 | 13 | |
| C Ex Gas | 2800 | 320 | 310 | 310 | —10 |
| CG Invest | 225 | 82 | 81 | 82 | +5½ |
| C Homestd | 300 | 630 | 625 | 625 | |
| C Hydr | 3725 | $8⅝ | 8 | 8 | — ½ |
| C Imp Bank | 4715 | 30 | 29¾ | 29¾ | — ⅛ |
| C Ind Gas | 1036 | 5⅝ | 6¾ | 6¾ | |
| C Ind Gas p | z50 | 16 | 16 | 16 | |
| CIL | 1400 | $14⅝ | 14⅝ | 14⅝ | |
| C Int Pow | 100 | $12⅜ | 12⅜ | 12⅜ | + ⅛ |
| C Interurb | 100 | 310 | 310 | 310 | — 5 |
| Cn Lncrt | 18500 | 23 | 20 | 23 | + 5 |
| C Manoir | 400 | 325 | 320 | 320 | — 5 |
| C Malart | 2000 | 20 | 20 | 20 | |
| C Marconi | 400 | 385 | 380 | 385 | +10 |
| C Merrill | z20 | 610 | 610 | 610 | |
| C Occdental | 1200 | $11⅜ | 11⅛ | 11⅛ | — ⅛ |
| CP Inve pr | 3012 | $27½ | 27¼ | 27¼ | + ¼ |
| CP Inve w | 935 | 210 | 210 | 210 | + 5 |
| CP Ltd | 13770 | $17⅝ | 17⅜ | 17½ | — ⅛ |
| CPL A p | 1000 | $11 | 11 | 11 | — ⅛ |
| C Reserve | 1575 | 490 | 490 | 490 | |
| Cdn Sup O | 400 | $47 | 47 | 47 | + ½ |
| Cdn Tire | 125 | $53¼ | 53 | 53¼ | + ¾ |
| Cdn Tire A | 2568 | 553 | 52¾ | 53 | |
| C Utilities | 600 | $12⅛ | 12¼ | 12⅛ | + ¼ |
| C Util $1.25 | 250 | $25½ | 25½ | 25½ | — ¾ |
| Canron | 5350 | $21½ | 20½ | 21½ | |
| Capit Div | 3600 | 44 | 42 | 42 | — 1 |
| Cara | 6475 | $9 | 8⅝ | 9 | + ⅜ |
| Carma D | 225 | $8¼ | 8¼ | 8¼ | |
| Cassiar | 240 | $10¾ | 10¾ | 10¾ | + ¼ |
| Cassidy p | 300 | $9½ | 9½ | 9½ | + ⅜ |
| CC Yachts | 1800 | 460 | 450 | 460 | +10 |
| Celanese | 1775 | 400 | 395 | 400 | + 5 |
| Chemaloy | 2800 | 325 | 320 | 320 | — 5 |
| Chestrvile | 3000 | 12½ | 11½ | 11½ | — ½ |
| Chib Kay | 9500 | 22 | 21 | 21 | — ½ |
| Chib M | 3000 | 38 | 38 | 38 | — 2 |
| Chieftan D | 600 | $11⅜ | 10⅞ | 10⅞ | — ⅜ |
| Chim | 10500 | 150 | 149 | 149 | — 2 |
| Chrys | 11883 | $24¼ | 23¼ | 23½ | — ⅞ |
| CHUM | 255 | $9½ | 9½ | 9½ | |
| CHUM B | 350 | $10⅞ | 10⅞ | 10⅞ | — ⅛ |
| Clarcan | 466 | 465 | 455 | 465 | + 5 |
| Coch Will | 1300 | 125 | 120 | 125 | |
| Coin Lake | 8000 | 19½ | 19 | 19½ | +1½ |
| Col Bok | 11400 | $7⅞ | 7¾ | 7⅞ | + ⅛ |
| Columbia | 7150 | 400 | 390 | 400 | +15 |
| Columbi p | 4100 | 58 | 7¾ | 8 | + |
| Compro | 100 | 385 | 385 | 385 | + 5 |
| Compr Ap | 100 | $12½ | 12½ | 12½ | + ⅛ |
| Comb Met | 2000 | 25 | 24½ | 25 | |
| Cmnc | 10932 | $29½ | 29⅜ | 29⅜ | — ⅛ |
| C Holiday I | 200 | $9¼ | 9¼ | 9¼ | — ⅛ |
| Computel | 200 | $8¼ | 8¼ | 8¼ | — ¼ |
| Comtech | 1000 | 400 | 400 | 400 | —10 |
| Coniagas | 1000 | 82 | 82 | 82 | — 5 |
| Conn Chm | 100 | 56⅝ | 6⅛ | 6⅝ | — ⅜ |
| Conn Bath | 100 | $20⅝ | 20⅝ | 20⅝ | + ⅛ |
| Con Bath p | 300 | $19⅝ | 19⅜ | 19⅜ | — ¼ |
| C Bath 68 w | 125 | 790 | 790 | 790 | |
| Con Bldg | 400 | 265 | 265 | 265 | |
| Con Fardy | z300 | 44 | 44 | 44 | |
| C Durm | 12000 | 50 | 48 | 50 | — 1 |
| C Marben | 2400 | 100 | 95 | 100 | |
| C Morrisn | 3350 | 176 | 172 | 172 | — 3 |
| C Neg | 35555 | 3½ | 2½ | 3½ | + 1 |
| Con Nichol | 1000 | 6 | 6 | 6 | |
| C Rambler | 3400 | 335 | 325 | 330 | + 5 |
| Con Textile | 100 | 425 | 425 | 425 | |
| Con Dis | 11655 | $22¼ | 21½ | 21½ | — ⅞ |
| Cons Gas | 5223 | $16⅝ | 16⅜ | 16½ | — ⅛ |
| Con Glass | 200 | $10½ | 10½ | 10½ | — ¼ |
| Conwest | 2700 | 625 | 625 | 625 | —25 |
| Cooper C | 100 | $12½ | 12½ | 12½ | |
| Cop Fields | 1616 | 155 | 155 | 155 | + 5 |
| Corby vt | 100 | $21½ | 21½ | 21½ | + ⅜ |
| Cornat Ind | 2725 | 320 | 320 | 320 | |
| Coronatn | 500 | 160 | 150 | 150 | —15 |
| Coronth p | 200 | 265 | 265 | 265 | — 5 |
| Coseka R | 5400 | 335 | 320 | 325 | + 5 |
| Costain R | 400 | $7½ | 7¼ | 7¼ | — ½ |
| Craigmt | 2928 | 665 | 655 | 660 | +10 |
| Crain R L | 150 | $11¼ | 11¼ | 11¼ | — 1 |
| Cstland | 6500 | 11 | 11 | 11 | — ½ |
| Crwn Life | 900 | $66 | 64½ | 65½ | — ½ |
| Crwn Trst | 25 | $27 | 27 | 27 | — ⅜ |
| Crush Intl | 6550 | $12¼ | 12⅛ | 12¼ | + ¼ |
| Cygnus B | 100 | $7¾ | 7¾ | 7¾ | |
| Dalmy A | 500 | $9½ | 9½ | 9½ | |
| D Aragon | 1000 | 19 | 19 | 19 | + 1 |
| Debhil B p | z10 | $80 | 80 | 80 | |
| Decca R | 1230 | 600 | 600 | 600 | |
| D Eldona | 2544 | 40 | 39 | 39 | — 2 |
| Delta Ben | 500 | 430 | 430 | 430 | —20 |
| Denison | 1275 | $30½ | 30½ | 30½ | + ¼ |
| Dicknsn | 2200 | 415 | 400 | 415 | +20 |
| Discovry | 500 | 125 | 125 | 125 | — 3 |
| Distl Seag | 2190 | $38½ | 38⅛ | 38⅛ | — ⅜ |
| Domain I | 800 | $8⅞ | 8⅞ | 8⅞ | + ⅛ |
| Dome | 450 | $98¼ | 97¾ | 97¾ | +1¼ |
| Dome Pete | 425 | 33 | 30¾ | 30¾ | — ¼ |
| D Brge | 35200 | $35 | 34½ | 35 | + ¼ |
| D Explor | 1525 | 49 | 48 | 48 | — 1 |
| Dofasco | 5534 | $27¼ | 27 | 27 | — ⅜ |
| Dofasco p | 25 | $72 | 72 | 72 | + 1 |
| Dom Glass | 325 | $13⅝ | 13½ | 13⅝ | + ⅛ |
| Dom Store | 4129 | $14⅜ | 14⅜ | 14⅜ | |
| D Textile | 980 | 8 | 7⅞ | 8 | + ⅛ |
| Domtar | 4540 | $20¾ | 20⅜ | 20⅜ | — |
| Domtar pr | 500 | $15¼ | 15¼ | 15¼ | |
| Douglas L | 500 | 295 | 295 | 295 | +15 |
| Dr Mc C A | 1000 | $13¼ | 12⅞ | 13¼ | + ⅜ |
| Dunrale | 600 | 30 | 30 | 30 | +1½ |
| Du Pont | 500 | $28 | 27¾ | 27¾ | |
| Dylex Ltd | 100 | $8¾ | 8¾ | 8¾ | — ⅛ |
| Dylex L A | 400 | $8⅝ | 8½ | 8⅝ | + ⅛ |
| Dynasty | 800 | 820 | 805 | 805 | —10 |
| East Mal | 200 | 405 | 400 | 400 | |
| East Sull | 520 | 275 | 275 | 275 | — 5 |
| E-L Fin | 240 | 9⅝ | 9½ | 9⅝ | + ⅛ |
| E-L Fin w | 500 | 310 | 300 | 300 | —10 |
| Electro K | 100 | 260 | 260 | 260 | —20 |
| Electro ltd | 210 | $14⅝ | 14⅝ | 14⅝ | |
| Fairview | 110 | $16 | 16 | 16 | |
| Falcon C | 2757 | $13¼ | 12½ | 13 | — ⅛ |
| Falcon | 596 | $71¾ | 71½ | 71½ | — ⅛ |
| Farm Mer | 600 | $6½ | 6½ | 6½ | + ¼ |
| Fed Diver | 1000 | 93 | 93 | 93 | + 3 |
| Fed Ind Ltd | 300 | 7⅛ | 7 | 7 | |
| Fed Pion | 1500 | $23 | 23 | 23 | + ¼ |
| Fields S | 475 | $17¾ | 17¾ | 17¾ | — ¼ |
| Finning T | 500 | $13¼ | 13¼ | 13¼ | |
| F City F wt | 500 | 500 | 490 | 500 | +50 |
| F Mar | 20500 | 49 | 45 | 48 | + 3 |
| Foodex S | 1150 | $6¼ | 6⅛ | 6⅛ | — ⅛ |
| Ford Cnda | 715 | $96½ | 95½ | 95½ | —1½ |
| Fort Reinc | 2000 | 30 | 30 | 30 | + 1 |
| F Seasons | 200 | 5⅞ | 7⅞ | 7⅞ | — ⅛ |
| Francana | 100 | 875 | 875 | 875 | —20 |
| Fraser | 450 | $20½ | 20⅜ | 20½ | + ½ |
| Frobex | 8021 | 23 | 23 | 23 | — 1 |
| Fruehauf | 700 | $10½ | 10¼ | 10½ | — ¼ |
| GH Steel | 700 | 5¾ | 5¾ | 5¾ | — ¼ |
| Gaz Metr | 700 | 430 | 425 | 430 | + 5 |
| Gaz 5.40 p | z5 | $65 | 65 | 65 | |
| Gdn Mang | 810 | $5¾ | 5¾ | 5¾ | |
| Gen Baker | 900 | 335 | 335 | 335 | —10 |
| Gen Distrb | 700 | $15⅛ | 14⅝ | 14⅝ | — ½ |
| GMC | z5 | $64⅜ | 64⅜ | 64⅜ | |
| Genstar L | 1720 | $15⅞ | 15¾ | 15¾ | |
| Gnstar L w | 200 | 390 | 385 | 385 | —15 |
| Gnt Masct | 1300 | 315 | 300 | 300 | —10 |
| Giant Yk | 9805 | 885 | 800 | 880 | +80 |
| Gibraltar | 6115 | $13½ | 13 | 13 | — ⅜ |
| Glendale | 100 | $10¼ | 10¼ | 10¼ | — ½ |
| Glengair | 2200 | 170 | 165 | 165 | —10 |
| Gleng B p | 1100 | 320 | 320 | 320 | |
| Gold Crest | 100 | 5¾ | 5¾ | 5¾ | + ⅛ |
| Goldund M | 7980 | 220 | 218 | 219 | — 1 |
| Goldray | 4100 | 43 | 41 | 43 | |
| Godyear p | 170 | $38 | 38 | 38 | — ½ |
| G McKay A | 100 | 6⅜ | 6⅜ | 6⅜ | + ⅛ |
| Gozlan | 300 | $7¾ | 7¾ | 7¾ | — ⅛ |
| Granduc | 600 | 350 | 345 | 350 | +25 |
| Gt Collsds | 650 | 810 | 810 | 810 | |
| GL Nickl | 1475 | 335 | 325 | 335 | +10 |
| GL Paper | 300 | $21¾ | 21¼ | 21¼ | — ¼ |
| GN Capital | 100 | $7 | 7 | 7 | |
| Gr Plains | 510 | $27¾ | 27¾ | 27¾ | |
| Gt West S | 580 | $5½ | 5⅜ | 5½ | |
| G West wt | 200 | 195 | 175 | 195 | + 5 |
| Greb I B | 100 | $12½ | 12½ | 12½ | |
| Green Pnt | 4000 | 8 | 8 | 8 | + 1 |
| Grey G | 100 | $5¼ | 5¼ | 5¼ | |
| Greyhnd C | 1030 | 110 | 110 | 110 | — 5 |
| Grhyd | 11200 | $19 | 19 | 19 | + ⅛ |
| Guar Trst | 550 | $12½ | 12¼ | 12½ | + ¼ |
| Gulf Can | 1551 | $34¼ | 33⅝ | 33¾ | — ½ |
| Halifax D | 250 | 230 | 230 | 230 | |
| Hambro C | 3600 | $5¾ | 5¾ | 5¾ | |
| Hardee | 4000 | 91 | 91 | 91 | — 2 |
| Hard Carp | 700 | $7¼ | 7¼ | 7¼ | |
| Hard Crp A | 986 | $7 | 6¾ | 6¾ | |
| Harlequin | 275 | $13¼ | 13¼ | 13¼ | + ⅛ |
| Harris J S | 100 | 290 | 290 | 290 | —30 |
| Hrvey F | 11600 | 140 | 135 | 135 | + 5 |
| HWood A | 100 | 170 | 170 | 170 | —10 |
| Hawker S | 562 | 450 | 450 | 450 | |
| Hawker pr | 90 | $65¾ | 65½ | 65½ | — 1 |
| Hays Dna | 1365 | $9⅛ | 9 | 9⅛ | + ½ |
| Hedway C | 2100 | 415 | 415 | 415 | |
| Highmont | 5100 | 215 | 175 | 210 | +35 |
| Hollinger | 2160 | $45⅝ | 45 | 45⅝ | + ⅝ |
| Home A | 1750 | $42 | 41¾ | 41¾ | — ¼ |
| Home B | 308 | $37¾ | 37¾ | 37¾ | — ¾ |
| Huston | 12500 | 345 | 320 | 330 | —10 |
| Hoden DH | 100 | $5 | 5 | 5 | — ¼ |
| Huds Bay | 1315 | $23¼ | 22¾ | 22¾ | |
| H Bay Co | 2425 | $18⅝ | 18¼ | 18⅜ | — ⅛ |
| HB Oil Gas | 6911 | $41¾ | 41⅝ | 41⅝ | — ¼ |
| Hu-Pam | z33 | 18 | 18 | 18 | |
| Huron Erl | 100 | $28⅝ | 28½ | 28½ | — ⅛ |
| Husky Oil | 920 | $21½ | 21⅜ | 21⅜ | + ⅛ |
| Husky A pr | 100 | $42¾ | 42¾ | 42¾ | — ¼ |
| Husky B pr | 100 | $42¼ | 42¼ | 42¼ | — ⅛ |
| Husky D w | 352 | 700 | 690 | 700 | |
| Husky E w | 600 | 825 | 810 | 810 | —10 |
| Hydra Ex | 4274 | 36 | 35 | 35 | — 1 |
| IAC | 1900 | $17¼ | 17⅛ | 17¼ | |
| IAC w | 100 | 500 | 500 | 500 | + 5 |
| Imaco | 530 | $30½ | 30¼ | 30¼ | — ½ |
| Imasco A p | z8 | 405 | 405 | 405 | |
| Imp Gen | 800 | 395 | 390 | 395 | +25 |
| Imp Life | 60 | $106½ | 105 | 105 | — 5 |
| Imp Oil | 7083 | $38¼ | 37¾ | 37¾ | — ⅜ |
| Indal Can | 400 | $12⅜ | 12¼ | 12⅜ | |
| Indusmin | z8 | $10¾ | 10¾ | 10¾ | |
| Ind Adhes | 100 | $16 | 16 | 16 | |
| Inglis | 100 | $18¾ | 18½ | 18¾ | + ½ |
| Inland Gas | 305 | $11⅛ | 11⅛ | 11⅛ | — ⅛ |
| Inland G p | 100 | $13¼ | 13¼ | 13¼ | |
| Inter-City | 815 | $10⅛ | 10⅛ | 10⅛ | + ⅛ |
| Inter C B p | 275 | $18⅛ | 18 | 18 | — ¼ |
| Inter C A Y | 700 | 600 | 590 | 590 | + 5 |
| Inter C B w | 100 | 580 | 580 | 580 | —20 |
| Intrmetco | 1700 | 425 | 425 | 425 | |
| Int Bibis T | 500 | 10 | 10 | 10 | — 1 |
| IBM | 227 | $315 | 311⅛ | 311⅛ | |
| Int Mogul | 615 | $12½ | 12¼ | 12⅜ | + ⅛ |
| Inco | 18936 | $28⅞ | 28½ | 28½ | — ¼ |
| Int Obaska | 1300 | 33 | 32 | 33 | + 2 |
| Interpool | 280 | $14⅜ | 14⅜ | 14⅜ | — ⅛ |
| Intpr Pipe | 2293 | $25 | 24⅝ | 24⅝ | — ⅜ |
| Int Pipe w | z60 | 920 | 915 | 915 | |
| Ipsco | 697 | $13¼ | 13⅛ | 13¼ | + ¼ |
| Inter Tech | 8500 | 49 | 46 | 46 | — 5 |
| Inv Grp A | 1825 | $9⅛ | 9 | 9 | |
| Inv Grp 5 p | 440 | $21¼ | 21 | 21 | |
| Irwin Toy | 1450 | $7⅞ | 7¾ | 7⅞ | — ⅛ |
| Iso | 3300 | 210 | 208 | 208 | — 4 |
| ITL Ind | 285 | 295 | 270 | 270 | |
| IU Intl | 2587 | $24 | 23⅝ | 23¾ | — ¼ |
| IWC Com | 1100 | 300 | 300 | 300 | |
| Joliet | 1500 | 22½ | 22½ | 22½ | + ½ |
| Jorex Ltd | 1500 | 90 | 86 | 86 | — 3 |
| Joutel | 1000 | 40 | 40 | 40 | |
| Kaiser Re | 2300 | 295 | 295 | 295 | +10 |
| Kaps Tran | 1040 | $7⅝ | 7⅜ | 7⅜ | — ⅛ |
| Keen Ind | 100 | $10¼ | 10¼ | 10¼ | — ¼ |
| Keperite B | 250 | $12⅛ | 12⅛ | 12⅛ | — ¼ |
| Kelsey H | 100 | $11¼ | 11¼ | 11¼ | + ¼ |
| Kenting | 250 | $7⅝ | 7⅝ | 7⅝ | |
| Kerr Add | 3592 | 12 | 12 | 12 | + ⅛ |
| K Anacon | 1000 | 31½ | 31½ | 31½ | — ½ |
| Kirk Min | 2000 | 5 | 5 | 5 | — ½ |
| Koffler | 1575 | $7⅛ | 7 | 7 | — ⅛ |
| Koffler A p | 100 | $9⅜ | 9⅜ | 9⅜ | + ⅛ |
| Koffler w | 4200 | 260 | 250 | 250 | —10 |
| Labatt | 1202 | $27⅝ | 27½ | 27⅝ | + ⅛ |
| Labatt pr | 625 | $27⅜ | 27⅜ | 27⅜ | + ¼ |
| Lab Min | z10 | $43 | 43 | 43 | |
| Lacanex | 5500 | 45 | 41 | 41 | — 4 |
| Laidlaw M | 425 | $11¾ | 11¾ | 11¾ | — ¼ |
| Lailaw B p | 200 | $10¼ | 10¼ | 10¼ | — ¼ |
| LOnt Cem | 100 | 335 | 335 | 335 | + 5 |
| L Osu | 1000 | 5 | 5 | 5 | |
| L Shore | 720 | 330 | 315 | 330 | +30 |
| La Luz | 175 | 280 | 280 | 280 | |
| Laura Sec | 275 | 8 | 7¾ | 8 | + ¼ |
| Lau Fin | 1200 | $11½ | 11½ | 11½ | |
| Lau F 1.25 | 334 | $16½ | 16½ | 16½ | + ½ |
| Lau F 2.00 | 160 | $24⅝ | 24⅝ | 24⅝ | |
| L J A | 100 | $18¼ | 18¼ | 18¼ | — ¾ |
| Leigh Inst | 1620 | $7½ | 7¼ | 7¼ | — ¼ |
| Liberian | 106 | $12½ | 12½ | 12½ | |
| Lite Inv | 200 | 390 | 390 | 390 | —10 |
| Life Inv A | 1500 | 30 | 27 | 30 | |
| LL Lac | 411 | 235 | 230 | 235 | + 5 |
| Lob Co A | 1000 | $7 | 6¾ | 7 | |
| Lob Co B | 1000 | $7 | 6⅞ | 6⅞ | — ⅛ |
| Lob Co pr | 50 | $29¾ | 29¾ | 29¾ | — ¼ |
| Lob G A pr | z6 | $18¼ | 18¼ | 18¼ | |
| Lob Inc | 900 | $5⅞ | 5¾ | 5⅞ | + ⅛ |
| Lochiel | 1000 | 203 | 203 | 203 | + 2 |
| Logistec C | 200 | 5¾ | 5¾ | 5¾ | |
| Lost River | 1800 | 520 | 515 | 520 | — 5 |
| MH Cable | 600 | $14½ | 14¼ | 14¼ | + ⅛ |
| MB Ltd | 5693 | $28⅝ | 28 | 28 | — ¾ |
| Madeline | 607 | 400 | 400 | 400 | — 5 |
| Madsen | 3600 | 160 | 155 | 156 | + 3 |
| Magna Int | 1200 | $10 | 9¾ | 10 | + ¾ |
| Magnetics | 1200 | 80 | 75 | 80 | |
| Maislin I | 500 | $9¼ | 9 | 9 | |
| Major H D | 7050 | 300 | 285 | 295 | +50 |
| Malartic | z50 | 103 | 103 | 103 | |
| M L Mills | z107 | $17¾ | 16¾ | 17¼ | |
| M L Mills p | z6 | $86 | 86 | 86 | |
| Maritime | 401 | 20 | 20 | 20 | — ½ |
| Markboro | 100 | $10⅞ | 10⅞ | 10⅞ | + ⅛ |
| Martin | 31000 | 47 | 43 | 46 | + 3 |
| Mass Fer | 5050 | $18⅞ | 18⅝ | 18¾ | |
| Matchan | 3000 | 12 | 12 | 12 | |
| Mattgmi | 250 | $33¼ | 33¼ | 33¼ | |
| Mc Adam | 1000 | 35 | 35 | 35 | |
| Mc Intyre | z100 | $52 | 52 | 52 | |
| McLaghlin | z84 | $17⅞ | 17⅞ | 17⅞ | |
| Melchers | 409 | $8 | 8 | 8 | + ¼ |
| Melton R E | 200 | 345 | 345 | 345 | + 5 |
| Mentor | 2750 | 114 | 108 | 114 | + 4 |
| MEPC | 1000 | 9¼ | 9⅛ | 9¼ | + ¼ |
| MEPC w | 100 | 310 | 310 | 310 | |
| Mercanti | 724 | $21½ | 21¼ | 21½ | + ¼ |
| Merland E | 2900 | 250 | 250 | 250 | |
| Met Stores | 900 | $20¼ | 20⅛ | 20⅛ | — ⅛ |
| Met Trust | 675 | $25 | 25 | 25 | + ⅛ |
| Mex LP pr | 200 | 9 | 9 | 9 | — ½ |
| MICC | 100 | $25 | 25 | 25 | — ¼ |
| MICC rt | 2850 | 160 | 140 | 160 | |
| Microsyst | 172 | $9⅜ | 9⅜ | 9⅜ | + ⅛ |
| Midcon | 3500 | 92 | 88 | 91 | + 1 |
| Midrim | 3500 | 16 | 16 | 16 | |
| Mindustrl | 308 | $7½ | 7½ | 7½ | |
| Molson A | 1157 | $27¼ | 26½ | 26½ | — 1 |
| Mon Inv | 580 | $7¾ | 7½ | 7½ | |
| Monarc W | 2500 | 350 | 350 | 350 | —10 |
| Monenco | z100 | $10 | 10 | 10 | |
| Montrep A | 6000 | 52 | 51 | 51 | — 1 |
| Mtl Trust | 100 | $18¾ | 18¾ | 18¾ | |
| Moore | 1117 | $49½ | 49¼ | 49½ | — ¼ |
| Morse A | 700 | $14⅛ | 14 | 14 | — ⅜ |
| Morse B pr | 30 | $33¼ | 33¼ | 33¼ | |
| MPG Inv | 100 | $5 | 5 | 5 | +10 |
| MTS Inter | 200 | 65 | 65 | 65 | — 1 |
| Multi Mi | 4000 | 38 | 37 | 37 | — 2 |
| Murphy | 300 | 5⅞ | 7⅞ | 7⅞ | — ⅛ |
| Murritt P | 690 | 270 | 265 | 265 | —10 |
| NaChrs I | 1700 | $7¾ | 7½ | 7⅝ | |
| Nat Pete | 2000 | 48 | 48 | 48 | |
| Nat Sea A | 100 | $12½ | 12½ | 12½ | + ¼ |
| Nat Trust | z10 | $44¾ | 44¾ | 44¾ | |
| N B Coal | 1900 | 235 | 230 | 230 | —10 |
| NBU Mine | 700 | 239 | 236 | 236 | — 4 |
| Neonex | 1300 | 330 | 325 | 325 | |
| NB Tel | 383 | $14¼ | 14¼ | 14¼ | + ⅛ |
| N Cal | 12000 | 26½ | 26 | 26 | — 1 |
| N Dimens | z200 | 15 | 15 | 15 | |
| N Gvue | 50500 | 22 | 20 | 20 | |
| Newnor | 1500 | 8 | 8 | 8 | |
| N Provld D | 1000 | 30 | 30 | 30 | |
| N Que Ragl | 400 | 480 | 475 | 475 | — 5 |
| N Senatcr | 1000 | 7 | 7 | 7 | — 1 |
| Nfld LP | 400 | $12¼ | 12 | 12 | |
| Niag Struc | z50 | $11 | 11 | 11 | |
| Noble M | 500 | 100 | 100 | 100 | |
| Nor Acme | 2000 | 15½ | 15½ | 15½ | |
| Noranda | 2864 | $50½ | 50¼ | 50⅜ | — ⅛ |
| Nordair L | 1100 | 450 | 440 | 450 | |
| NC Oils | 1100 | 725 | 715 | 715 | |
| N Canada | 1000 | 72 | 72 | 72 | — 3 |
| Nor Ctl G | 1960 | $10¼ | 10 | 10¼ | + ¼ |
| Nor Ctl B p | 220 | $22⅜ | 22⅜ | 22⅜ | + ⅛ |

# Investors 'on Your Own'

VANCOUVER (CP) — Premier Dave Barrett dined with 40 institutional investors Wednesday night and told them "You've got to make it on your own; we're not interested in giving out charity."

Once the ground rules for industry are established in British Columbia, he said, "they stick."

Questions from investors, many from eastern Canada and some from Japan, dealt with unforeseen changes in the ground rules laid down for business.

"We have not expropriated one company, we have not nationalized one company, and any business dealings we have been involved in occurred in the open market," the premier said.

Barrett urged eastern investors to make more direct contact with his government and to read Vancouver newspapers rather than eastern papers for B.C.'s financial news. "Financial pages of both newspapers here have done a pretty fair job of reporting," he said.

He listed a number of European countries with social democratic governments and observed that many businessmen in Canada "Hear the word socialism and run. As a social worker I can offer you love and comfort but I can't wash away your hangups."

He said B.C. Tel. would be the only company to be taken over by his government, but he gave no timetable for the move.

He said he had "no quarrel against foreign capital" and said American or Canadian capital was just the same to him. "They're all capitalists," he said.

*Barrett*
. . . 'no charity'


**FREE FILL AVAILABLE**
Fairfield and Moss and University Area
**MUTUAL**
EQUIPMENT RENTALS
386-6155



**MANAGER TRAINEE**
AVCO FINANCIAL SERVICES
has and opening for an energetic person interested in rapid advancement.
Top salary while in training.
Please phone
**385-6774**
for interview.



**ROYAL ALEXANDRA**
1450 Beach Drive — Oak Bay
OPEN HOUSE DAILY
1:30 - 4:30 p.m.
7:00 - 9:00 Wednesday and Thursday evenings
Condominium Homes—Prime Waterfront Location
1-Bedroom Units, from ..... $28,000
2-Bedroom Units, from ..... $36,000
Exclusively Presented by
VICTORIA'S CONDOMINIUM AND APARTMENT CENTRE
BROWN BROS. on Blanshard
"Since 1918"
Phone 385-8771 ANYTIME



**CHERRY POINT**
**WATERFRONT ESTATE**
**$87,000**
This 3.27-acre mini-estate offers seclusion and tranquility, just 40 minutes from Victoria. The large older home has been extensively remodelled in excellent taste and quality. Outbuildings include a double garage. Large workshop (attached to home) and barn with concrete floor.
The grounds offer 212 ft. of WATERFRONT and include a beautiful "tea garden" and small orchard.
This home has just come on the market and won't last long. For details or appointment, call
384-8126 R. I. MURPHY 479-8089
PEMBERTON, HOLMES LTD.



**ATTENTION, BUILDERS!**
Butler Brothers have expanded in their Sooke operation and now carry building supplies.
- INSULATION
- ROOFING
- DRAINAGE SUPPLIES
- PLASTERING SUPPLIES
- MASONRY SUPPLIES
- READY-MIX CONCRETE

We will be pleased to quote on any other items.
**BUTLER BROTHERS**
2017 Idlemore Road
**642-5442**


# Lawyer to Head New Liquor Trio

A lawyer, a forest industry expert and a Vancouver travel agent were named Thursday as members of the new B.C. Liquor Board, set up to hear appeals on such things as licence applications and the stocking of brands on liquor store shelves.

Chairman of the board, announced in Victoria by Attorney-General Alex Macdonald, is Vernon lawyer Neil Anderson, former counsel to the Morrow commission which looked into the province's liquor laws.

Also appointed were Joe Miyazawa, manager of the Cariboo Lumber Manufacturer's Association in Williams Lake, and Mrs. Pia Tofini, travel agent and wife of the editor of a Vancouver Italian-language newspaper.

Anderson will serve three years, Miyazawa one year as vice-chairman, and Mrs. Tofini two years as board member.

William Bruce, former chairman of the B.C. Liquor Control Board, becomes general manager of the new board.

Macdonald described the board, created at the last session of the Legislature, as a sort of "citizens' committee" which has no interests in the liquor industry.

He added that the board members will be acting on a part-time basis, meeting once a month. They will hear appeals on decisions taken by the general manager on all matters relating to licences and listing of brands sold in B.C. liquor stores.

The next step of appeal is the Supreme Court.

## B.C. Railway Stops Sprays

VANCOUVER (CP) — B.C. Railway is discontinuing the use of chemical spray along the right-of-way in populated areas, the railway's real estate chief said. Gordon Ritchie said the railway is employing students to clear its right-of-ways this year in populated areas.

## Treasury Bills

OTTAWA (CP) — New 91-day government treasury bills auctioned Thursday: $220 million at an average price and yield of 98.653 and 5.48 per cent. Last week, same amount and term, 98.670 and 5.41 per cent. 182-day: $45 million at 97.128 and 5.93 per cent. Last week, same amount and term, 97.130 and 5.93 per cent.

## Government Takes Hand

# Soybean Soar Curbed

CHICAGO (AP) — The United States government, alarmed at soaring prices for soybean and soybean products futures, asked the Chicago Board of Trade Thursday to slow down.

The move was seen as an attempt to allow traders to cover their soybean contract commitments for the coming months. The soybean supply is dwindling.

The board complied by halting soybean and products trading for the day Thursday and setting up regulations for future deals.

Traders at the exchange deal in futures contracts, buying and selling promises to deliver the commodities at some future date.

Those who have sold promises to deliver in coming months have been finding their just aren't enough soybeans to cover their commitments.

In a telegram sent before the opening of trade Thursday to the exchange administrators, the government's commodity exchange authority asked the directors to take action because "an emergency exists in soybean and soybean meal futures."

The directors, responded by saying there would be no trade this session in the soybean pits.

The directors also ordered dealings in soybean and soybean meal contracts coming due in July, August and September to continue for liquidation purposes only. This will allow traders in a "short" position — those who have sold contracts due in those months — to buy contracts to cover their positions.

The action would freeze prices in the July, August and September options at their current highs, but prices could go lower.

The rule would allow new sales in these options for delivery purposes only.

Soybeans and soybean meal have been the objects of a worldwide hunt for high-protein livestock and poultry feeds. Prices of these items in the cash market, when they are available in limited amounts, have been rising steadily since last fall.

## *Automobile Manufacturer:*

# 'Free Trade a Killer'

OTTAWA (CP) — Free trade in automobiles between Canada and the U.S. would curtail the growth of the auto industry in this country, says Roy Bennett, Ford of Canada's president.

"If you open the border to free trade . . . You jeopardize any future expansion of the industry in Canada," he told reporters Wednesday.

He foresaw manufacturers having to sell higher-cost Canadian-made cars at lower U.S. prices, reducing profits and making expansion unattractive. Or they could continue charging Canadian prices while car buyers crossed the border to buy in the U.S., eventually putting Canadian dealers out of business.

Bennett said the 15-to-17 per cent gap between prices in the two countries is due mainly to the 12-per-cent Canadian tax on vehicles and "the higher cost of doing business" here.

Administration, distribution and marketing cost proportionately more in Canada's smaller market. Also, he said, marketing in two languages is 20-per-cent more expensive than in one.


**"GREEN ACRES VILLAGE" 3-BEDROOM TOWNHOUSES 3060 HARRIET RD.**
Master en suite with dressing area. Living room with decorative brick fireplace, dining room, kitchen with glass doors onto concrete patio. RANGE/FRIDGE, SAUNA, utility room with WASHER/DRYER, DOUBLE CARPORTS. 1329 Sq. Ft. $28,500.
OPEN DAILY
(Except Sunday)
2:00 - 4:30 and Anytime by Appointment
PACIFIC STRATA SERVICES LTD.
386-2437



VICTORIA'S LEADING Condominium Brokers
FOR SALE 100 SUITES CALL NOW.
View by appointment only
**Granite House**
2100 Granite St.
$15,900 to $19,300
OPEN 2-4
**Watson Manor**
1000 McLure St.
1 Bedroom Suites
$15,000 — $17,950
OPEN 2-4
**1440 Beach**
Large 2 and 3 BRs
$58,400 to $77,750
**Whyte & Gower**
Oak Bay Properties Ltd.
2227 Oak Bay Ave.
592-2407


# Japan To Seek Pact For Soviet Uranium

Colonist-Los Angeles Times Service

TOKYO — Prime Minister Kakuei Tanaka said Thursday he will seek to negotiate a governmental agreement with the Soviet Union to secure for Japan its first non-American source of enriched uranium.

Tanaka told a luncheon meeting of the Japan National Press Club that Soviet-Japanese co-operation in nuclear energy would "naturally become a very important topic of discussion" with Kremlin leaders when he visits Moscow this fall.

Tanaka made the comment in a question-and-answer session after giving a speech. Both the questions and his speech focussed almost entirely on skyrocketing prices in Japan.

When asked about economic cooperation with the Soviet Union, however, Tanaka went to great lengths to explain Japan's basic thinking.

He called a recent Russian offer to provide Japan with enriched uranium for use in nuclear reactors generating electricity a proposal which would "positively promote Japan-Soviet economic cooperation." It was the first governmental reaction to a report made by a semi-private mission of Japanese nuclear energy experts who returned from the Soviet Union last Saturday.

The mission, headed by Toshio Doko, chairman of Toshiba Corp., reported that the Russians had not only offered to sell Japan enriched uranium but also said they were willing to provide technology for the development of breeder-reactors which are capable of generating 80 times as much electricity as ordinary reactors with the same amount of enriched uranium fuel.

Tanaka did not mention the offer of technology for fast breeder-reactors, but he made it clear that Japan was deeply interested in the new Russian gesture.

He pointed out that Japan had intended to rely on nuclear energy to generate about 10 per cent of its electrical needs by 1985 but now felt it would have to increase this degree of reliance to 20 per cent because of a growing world petroleum shortage.

On a long-pending proposal for the U.S. and Japan to develop jointly a plant for the manufacture of enriched uranium, Tanaka said only that the project was still being studied. The idea for such a joint plant surfaced in public for the first time in 1970 and Tanaka and President Nixon confirmed their intention to back negotiations on the joint project in a meeting in Hawaii last August.

Since then, no progress has been reported.

The U.S. has estimated it would not be able to sell unlimited quantities of enriched uranium to its allies including Japan, after 1980 and has asked overseas purchasers to contract eight years in advance for orders.

Tanaka also said he was prepared to negotiate with Russian leaders a fundamental agreement for Japan to co-operate in the development of oil fields in western Siberia.

Asked if he was prepared to allow the governmental export-import bank to provide credits expected to reach $1 billion to the Soviet Union to finance the project, Tanaka replied: "There have already been newspaper reports months ago about that." His implication clearly was that the government would, in fact, provide export-import bank funds.

## Earnings

**Argus Corp. Ltd.**, six months ended May 31: 1973, $2,578,146, 21.2 cents a share; 1972, $2,641,458, 21.8 cents.

**Cara Operations Ltd.**, year ended March 31: 1973, $1,578,557, 85 cents a share; 1972, $670,111, 36 cents.

**Major Holdings and Developments Ltd.**, three months ended April 30: 1973, $38,784 profit, 1.6 cents a share; 1972, $5,793 loss, no per share figure.

**Proflex Ltd.**, three months ended March 31: 1973, 109,118, three cents a share; 1972, $63,886, two cents.

**J. M. Schneider Ltd.**, 28 weeks ended May 12: 1973, $1,363,000, 52 cents a share; May 13: 1972, $794,000, 40 cents.


**PEMBERTON, HOLMES presents**
**EXCLUSIVE TO BOATERS AND SAILORS**
*"THE BREAKWATER"*
2330 HARBOUR ROAD, SIDNEY
ONLY FOUR LEFT
$53,896
OPEN FRI., SAT.: 1:00 to 4:30
A deluxe semi detached condominium with waterfront. Built of finest materials and designed to blend in the natural setting. If you are tired of cutting grass and gardening, and want more time to enjoy the good life, then this is your answer. The private marina is at your back door and the complex has been designed especially for the "Yachtsman" of today. Only 4 of 16 left, so be sure and see this, before they are all sold.
384-8126 J. F. COLWELL 592-9828
384-8126 R. I. MURPHY 479-8089


## Commodities

| | Open | High | Low | Close |
|---|---|---|---|---|
| **Silver New York (per oz.)** | | | | |
| Jun | 2.63.30 | 2.65.00 | 2.62.00 | 2.64.50 |
| Aug | 2.66.00 | 2.68.50 | 2.63.70 | 2.67.20 |
| Oct | 2.69.50 | 2.72.00 | 2.67.70 | 2.71.20 |
| **Copper New York (per 100 lbs.)** | | | | |
| Jly | 75.50 | 76.75 | 75.25 | 76.75 |
| Sept | 74.20 | 75.55 | 74.00 | 75.55 |
| Dec | 72.40 | 73.85 | 72.25 | 73.80 |
| **Lumber Chicago (per 1000 b.f.)** | | | | |
| Jly | 143.10 | 144.50 | 143.10 | 144.50 |
| Sept | 125.50 | 126.60 | 124.50 | 126.50 |
| Nov | 116.50 | 118.00 | 116.20 | 117.50 |
| **Pork Bellies Chicago (169 lbs.)** | | | | |
| Jly | 57.40 | 57.90 | 57.12 | 57.75 |
| Aug | 57.10 | 57.75 | 56.85 | 57.52 |
| Feb | 59.75 | 60.50 | 59.20 | 60.35 |
| **Plywood Chicago (1000 sq. ft.)** | | | | |
| Jly | 117.50 | 117.50 | 115.10 | 117.50 |
| Sept | 112.50 | 112.90 | 110.00 | 112.40 |
| Nov | 109.80 | 109.80 | 107.10 | 107.50 |
| Jan | 108.70 | 108.00 | 106.20 | 107.00 |
| Mch | 105.50 | 107.00 | 104.50 | 104.60 |
| **Gold Winnipeg (per oz.)** | | | | |
| Jan | 128.00 | 128.00 | 127.50 | 127.85 |
| Apr | 131.60 | 131.60 | 131.60 | 131.60 |
| Jul | 120.80 | 121.10 | 120.80 | 121.10 |
| Oct | 125.00 | 125.00 | 124.50 | 124.80 |

## Grain

**WINNIPEG**

| | Open | High | Low | Close |
|---|---|---|---|---|
| **Flax—** | | | | |
| Jly | | | | 691½ |
| Oct | 689 | 691½ | 689 | 691½ |
| Nov | 675 | 675½ | 675½ | 675½ |
| **Rye—** | | | | |
| Jly | 201 | 208½ | 200½ | 208½ |
| Oct | 202⅛ | 212⅛ | 202⅛ | 212⅛ |
| Dec | 206½ | 214 | 206½ | 214 |
| **Oats—** | | | | |
| Jly | 143½ | 151 | 143½ | 151 |
| Oct | 143½ | 144¼ | 136 | 144¼ |
| Dec | 135⅝ | 140⅞ | 134½ | 140⅞ |
| **Barley—** | | | | |
| Jly | 203¾ | 208 | 203⅜ | 208 |
| Oct | 198 | 205¾ | 198 | 205½ |
| Dec | 197½ | 201⅜ | 196¾ | 201⅜ |
| **Rapeseed (Vancouver)** | | | | |
| Jun | 612½ | | | 612½ |
| Nov | 594 | 594 | 593 | 594 |
| **Rapeseed (Thunder Bay)** | | | | |
| Jly | 595 | 595 | 593¼ | 595 |
| Oct | 581 | 581 | 581 | 581 |
| Nov | 594 | 594 | 593 | 594 |

**CHICAGO**

| | Open | High | Low | Close |
|---|---|---|---|---|
| **Wheat—** | | | | |
| July | 268½ | 279¾ | 268 | 275½ |
| Sept. | 268 | 278⅝ | 267¼ | 275¼ |
| Dec. | 262¼ | 278 | 266 | 275¼ |
| **Corn—** | | | | |
| July | 233 | 242 | 229 | 242 |
| Sept. | 218 | 226½ | 216½ | 226½ |
| Dec. | 200 | 210 | 198 | 208 |
| **Oats—** | | | | |
| July | 96¾ | 101 | 96½ | 101 |
| Sept. | 100½ | 104½ | 100 | 104¼ |
| Dec. | 103¼ | 106 | 102½ | 105¾ |
| **Soybeans—** | No Market. | | | |


**PROFESSIONAL OFFICES**
Near Jubilee Hospital, suitable doctors, accountants, other professions. Parking.
Hatley Holdings
385-5911



**DINE & DANCE**
SHERWOOD PARK MOTOR HOTEL
RESERVATIONS
386-1422
123 GORGE RD. E.



· Open to view Fri. and Sat. 1-5 p.m.
**MARINA PARK APARTMENTS**
In Sidney, on White Birch Road
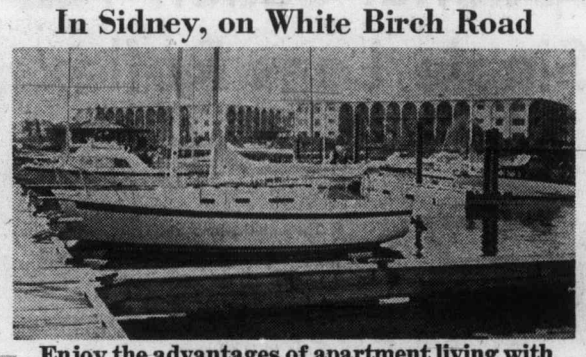
Enjoy the advantages of apartment living with a "pride of ownership"
Terrific ocean view, ideally located for quiet living and convenient to all amenities. Boat wharfage.
One and Two-Bedroom Apartments Now Available
Priced from $25,000.
**Canada Permanent**
1125 Douglas Phone 382-9191



**OPEN HOUSE — 2763 SAFE ROAD**
Fri., Sat. 1:30 to 4:30 p.m.
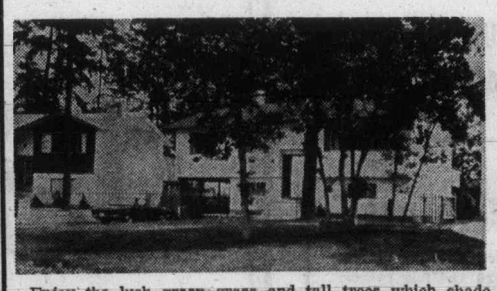
Enjoy the lush green grass and tall trees which shade this immaculate 3-bdrm home. Quality built with 1½ baths, cathedral entrance, fireplace with panelled feature wall, full cement basement. Perfect for further development.
Roger Lucas 592-2159
**BLOCK BROS. REALTY LTD.**
477-1841

YES WE ARE IN A PANIC!
WE MUST SELL OFF OUR PRESENT STOCK OF COLOR TVs AT PANIC PRICES
YOU CAN HARDLY BELIEVE!
**Panasonic**
just slightly ahead of our time.
Panasonic . . . Renowned for Quality
19" COLOR TV
At a price never before offered.
Reversing the trend of rising prices.
Our Panic Price ..... $489.95

Do You Have Poor Credit Rating?
If so, why not TRY US!
OPEN THURS. AND FRI. 'TIL 9:00 P.M.
Shop Thursday
6:00 TO 9:00 P.M.
and get an EXTRA BONUS with every major purchase.
**Mais**
FURNITURE and APPLIANCES
1821 Cook St. Phone 385-2435

# Advice Offered By B.C.

Two B.C. cabinet ministers jointly announced Thursday formation of a working party that will provide advice and assistance to communities in the province wishing to set up health and human resources centres.

Human Resources Minister Norm Levi said "eight or nine" people will be involved, headed by social worker Constance Hawley, a consultant with Dr. Richard Foulkes' health security project.

The working party will have a budget of $180,000.

The other minister involved in Thursday's announcement is Health Minister Dennis Cocke.

Health and resources centres are intended to co-ordinate the work of physicians, dentists, nurses, psychologists, pharmacists and social workers in a community.

One of the first places the group will visit is Grand Forks where an interest in establishing a centre has been expressed.

"Centres of this kind are being tried throughout the world and with considerable success," the ministers said in a prepared statement, "so we believe they deserve a thorough trial here."

## Yemenis Slain For Sabotage

BEIRUT (UPI) — Eighteen persons convicted of antigovernment activities were executed during the past 24 hours in North Yemen and the Sultanate of Muscat and Oman, Arab news reports said the Middle East News Agency, in a dispatch from Sanaa, North Yemen, said four saboteurs were executed by firing squad and four others crucified.

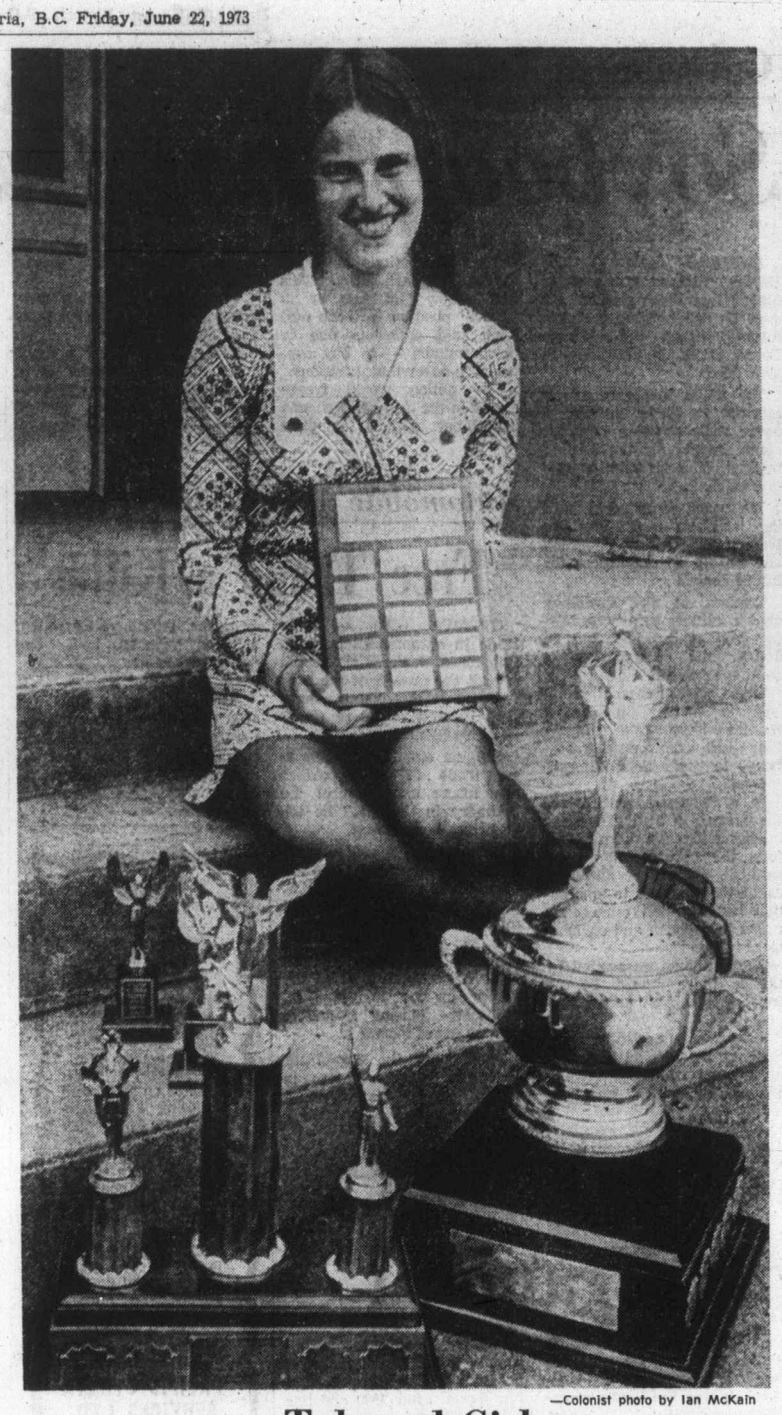

—Colonist photo by Ian McKain

## Talented Girl

Seventeenth annual awards day at Colquitz junior high school Thursday was highlighted by presentation of three major trophies to one student. School officials said this was first time one student has claimed all three top awards. Debie Gerrath, 16, of 555 Davida, Saanich, proudly displays top athletic, academic and citizenship awards following ceremonies.

*Daily Attitude Not Hopeful*

# French Schools? Non!

The NDP government is not prepared to set up a parallel French-language school system which B.C.'s 38,000 Francophones feel is necessary to avoid assimilation with the English.

An official with the Franco-Columbian Federation said Thursday that a meeting with Education Minister Eileen Dailly produced no hopeful results.

Vice-president Jean-Marie Bergman of Vancouver told reporters after a 1¼-hour meeting that the government has a "big ideological commitment to a single-school system."

Bergman said Ms. Dailly told the delegation they should work to have the New Democratic Party adopt French-language education as part of its political platform.

He also suggested that it might be too hot a political issue.

"It's a super-English province. The electors would be scared if their provincial government said 'You're going to have French schools' . . .

"And what would they gain politically? Nothing, or a little bit in Point Grey, perhaps."

Bergman said he felt sure that NDP cabinet members, as individuals, would be in favor of the issue.

The federation, he added, is not asking for separate French schools. Rather, they would like existing public schools to handle classes of French-Canadian children on a parallel basis.

Bergman referred to Premier Barrett's post-election pledge that B.C. would be coming back into Confederation under the NDP government, and the federation was hoping that this would "apply in concrete terms."

Assimilation is not a desirable thing, he added, because what makes Canada distinct from the U.S. is that "it does not want to have a melting pot."

But he said the meeting was not altogether useless.

"It may be that we have planted some seeds that may very well grow."

Federation president Nestor Therrien described the purpose of the meeting with Dailly as a plea "that we be considered as equal citizens with the other founding nation."

The last time the federation met with the provincial government was in 1965.

Asked if the federation's request had received any moral support from French-Canadians in Quebec, Bergman said the Quebec population is "not terribly interested" in the B.C. situation.

He said that the federation is not planning any type of militant action to add weight to their request.

Privately-funded schools for French children may be an alternative, he added, but the French community would be hard put to bear the expense.

Ms. Daily was not available for comment after the meeting.

## Rescue Ship Takes Crew

LONG BEACH, Calif. (UPI) — A Greek freighter sank off Baja California, Mexico, Wednesday after colliding with another vessel in fog. The crew was taken aboard a third ship and there were no injuries.

JEUNE BROS. FOR CAMPING

# 'Logging Ruining Fishing Waters'

Fishing in B.C., both sport and commercial, is still suffering from poor logging practices along streams and lake shores, Conservation Minister Jack Radford said Thursday in Prince George.

And he called on the logging industry to practice "restraint and careful environmental management" in all streamside operations.

"Fisheries . . . deserve much better protection of streams than has been practiced in the past," Radford said, noting that salmon and trout are dependent on them for spawning.

"Many of these streams have been seriously damaged by the removal of frost cover in extensive areas of clear-cut coastal logging. I am in favor of protecting streams and lake shores by leaving buffer zones of natural vegetation wherever possible."

Speaking to a meeting of wildlife and tourist guides, Radford also said that "serious consideration" will be given next year to experimenting with permit systems and smaller game management units.

These measures, he said, would be aimed at protecting such species as grizzly bears, mountain sheep, moose and deer and "distribute hunting pressure more evenly."

Smaller units will result in allowing for, more careful planning, according to local conditions, which in turn would mean better management and protection of animals.

## Guerrillas Hit Londonderry

LONDONDERRY (AP) — Guerrillas struck with bombs, mortars and gunfire in an assault Wednesday night on civilian and military targets in this Northern Ireland city. There were no immediate reports of casualties.

Five bombs exploded within 15 minutes near the centre of the city. Four charges went off within seconds of one another.

Stop rust with Tremco Tremclad.®

- No heavy scraping, sanding or priming (with most colours).
- 10 popular colours.
- Penetrates rust and binds to solid metal.

Available At:

Woolco Stores
Town and Country Shopping Centre

Pro Hardware Stores

*Canadians Fly the Flag*

# Week for 'Quiet Patriotism'

Quiet patriotism rather than "chauvinistic nationalism" will mark Sunday's ceremonial start to Fly the Flag — Canada Week, former Victoria mayor Hugh Stephen said Thursday.

Stephen told newsmen that Canadians tend to play themselves down, "denigrate" themselves and "never stick their chests out."

He said that Sunday afternoon's "short, sharp, beautiful ceremony", to be held outside the legislative buildings, would give Victorians their once-a-year chance to show their gratitude for their Canadian heritage.

The ceremonies will begin 3 p.m. with the arrival of Lieutenant-Governor Walter Owen and continue with inspection of the guard and the trooping of the national flag through the ranks of the provincial flag bearers.

Climax of the event, says Stephen, will be "the slow raising of the Maple Leaf up the main flagstaff to the notes of O Canada."

The flag used in the Sunday flag-raising will be the 15 feet by 7½ feet ensign which flew over the Peace Tower in Ottawa during Centennial year 1967.

The Sunday ceremonies and others during Canada Week (June 25-July 2) have been organized by the 400-strong Men's Canadian Club of Victoria.

Stephen predicted Thursday that well over 1,000 people would attend the Sunday ceremonies, "the most colorful performed in Victoria this summer."

Belleville between Menzie and Government, will be closed Sunday at 2:30 p.m. until after the half-hour ceremonial is over. Guns will be fired at intervals from Belleville during the ceremony.

Some 500 flags will be given to children prior to the Sunday ceremonial and, during Canada Week shops will be featuring displays involving the Maple Leaf.

## Marine Calendar

NAVY
HMCS Terre Nova — at sea, returns 10 a.m. Tuesday.
HMCS Kootenay — at sea.
HMCS Mackenzie — returns Saturday.
HMCS Rainbow — returns 9 a.m. Sunday.
HMCS Columbia, Chaudiere — at sea, return July 13.

MARINE SCIENCES
CSS W. J. Stewart — in Howe Sound.
CSS Vector — in Indian Arm.
CSS Richardson — at Pat Bay.
CSS Parizeau — in Vancouver.

COAST GUARD
Rider — southbound in Tofino patrol area.
Ready, Racer — in Sandheads patrol area.
Quadra — on Station Papa.
Sir James Douglas, Camsell, Vancouver — in port.

MERCHANT MARINE
Port Alberni — Amica, Spero, Lisa.
Crofton — Cap Grenville.
Victoria — Ikaros.
Duncan Bay — Rondeggen.
Cold River — Hoechst.
Texada — Japan Maple.

CRUISE SHIPS
Victoria: Spirit of London — due 2 p.m. Sunday; Fairsea — due 6 p.m. Monday.

The Week of June 25 — July 1 has been officially proclaimed by the Government of B.C. as "Fly the Flag/Canada Week"

Take Part In

FLY THE FLAG / CANADA WEEK

JUNE 25 - JULY 1

BY FLYING FLAGS AT YOUR HOME, COTTAGE, or BUSINESS ADDRESS

Attend Your Nearest

CIVIC PROCLAMATION CEREMONIES

In Victoria
Gala Ceremony in front of Parliament Bldgs. 3 p.m. Sunday, June 24

Official flag ceremony with military band, Honor Guard and flag bearers. Lieut. Governor reads Provincial Proclamation; Mayor of Victoria reads Civic Proclamation.

Help Us Show We Care for Canada

Sponsored by a Committee representing Canadian Clubs, the Canada Committee, the Royal Canadian Legion, Service Clubs, Business Associations, School Systems and Others.

Sears Shopper Stoppers

The Exceptional Canon TLb 35 mm Single Lens Reflex

199.97

Looking for value in a fine camera? Here are some of the features that make the Canon TLb an outstanding value.

- Through-the-lens reflex viewing lets you see exactly what you're shooting.
- Canon FD 1.8, 50mm lens — super sharp.
- Focal plane shutter with speeds of 1 sec to 1/500 sec.
- Interchangeable lens with bayonet-style mount.
- Full aperture, through-the-lens metering.

Canon FTb 35mm single lens reflex camera with 1.8 lens ..... 259.98

Simpsons-Sears Cameras (39) Phone Enquiries: 388-9111
Advertised price in effect 'til Saturday, June 23.

Simpsons-Sears Hillside: 3190 Shelbourne Street. Lots of Free Parking . . . No Tickets, No Time Limit. (6-53)

EXTRA **THE TRADER'S NEWS** EXTRA

SUN RISES – BRIGHT AND EARLY | VICTORIA, BRITISH COLUMBIA | WEATHER ! – WARM WE HOPE !

# The TRADERS, VIC and TONI

## Go to the *Admiral* '74 Showing

# ORDERED–$200,000.00 WORTH

**Admiral** Mark of Quality

**18-lb. CAPACITY HEAVY-DUTY LAUNDRY PAIR**

**Washer–6 Cycle**
10-Vane agitator, power surge washing action with variable water level control. Perma-press cycle. ..... $259.95

**Flo-Stream Dryer**
Infinite heat control with air fluff and Perma-press cycle. White only. .... $164

ATTENTION
**BUILDERS and CONTRACTORS**
For your convenience we have Admiral appliances in stock at
**CONTRACT PRICES**

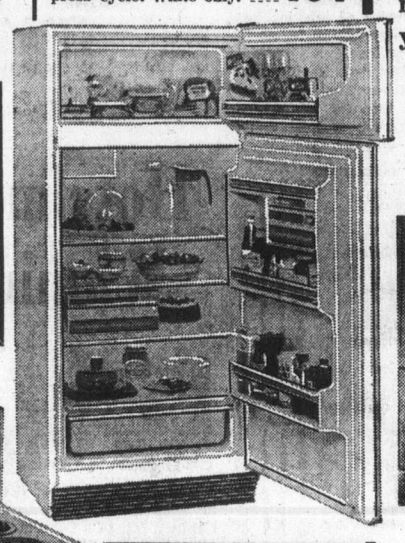

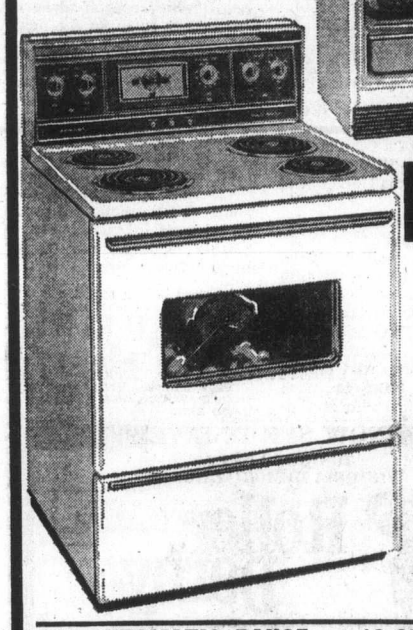

**Admiral** Mark of Quality

**1973 MODELS Ranges and Refrigerators**
**PRICES SLASHED**
WHILE THEY LAST
QUANTITIES LIMITED — EASY TERMS

**30" AUTOMATIC RANGE Continuous Clean Oven**
Fully automatic clock and timer, plug-out elements. Fluorescent light. ..... $227

**13 CU. FT. 2 DOOR FRIDGE-FREEZER**
Handy glide-out shelves, butter conditioner, portable meat keeper. ..... $259

**MANY OTHER MODELS IN STOCK NOW AT SIMILAR SAVINGS—Colored, Only $10 More!**

## PRESENT STOCK PRICES ARE SLASHED!

## for QUICK CLEARANCE!

All Admiral Color TV's carry a one full year on all parts and three full years on picture tube and tuner. Clearance prices are F.O.B. our Warehouse in the crate or floor sample while they last. One-year service policy is available from the local Admiral Service Depot at $35 per year on all Color TV's, $45 per year on 3-Way combinations.

## WE NEED WAREHOUSE SPACE CLEARANCE ON FURNITURE TOO!

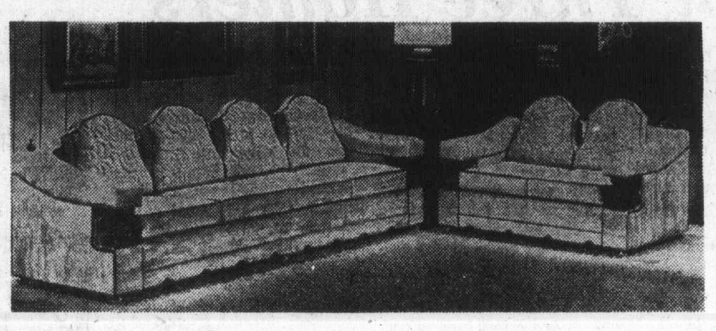

*Bold Spanish* 100" Sofa and Loveseat. Only $468

On Shepherd casters for easy moving. Arm caps are included. Loose cushions — Choice of colors in co-ordinate velvet.

**Admiral** Mark of Quality **1973 MODEL**

**25" CONSOLE COLOR TV**
25" Instant Play Color TV Lowboy Console styles with 6" x 2" speaker and tone control. Model 5C1101 ..... $360
Model 5C111 Admiral 25" Contemporary Deluxe style color. ONLY .... $398

**Admiral** Mark of Quality **CLEARING '73s**

**26" SOLAR COLOR TV**
26" Admiral Solor Color black matrix picture tube, automatic fine tuning, colormatic, walnut cabinet, contemporary. ..... $459

**Admiral** Mark of Quality **CLEARING '73s**

**22" SOLAR COLOR TV**
22" Instant Play Color TV with automatic fine tuning, colormatic and remote control. Model 2TS1001 ..... $399

**VINTAGE COURT**

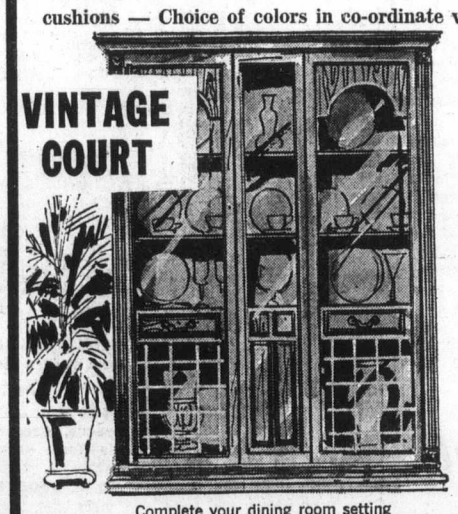

Complete your dining room setting with this spacious 58" Lighted Breakfront China Cabinet.
Special Savings... NOW ONLY $500

**Luxury Dining Room Suites from THE TRADERS Warehouse Clearance Prices**

*Presents...*
**VINTAGE COURT**
An exciting blending of Traditional and Italian styling featuring select ash hardwoods.
A new "Tawny Port" finish*, protected with "Sherwin Williams" fine furniture lacquers, will become richer in appearance with the passing of time.
Comfortable chairs of cane and solid ash with seats upholstered in regal velvet are scotchguarded for easy care.

*"SUPER FINISH" table tops resist scratching, marring, and common household chemicals, including nail polish remover.

**7-PCE. DINING GROUP**
Includes 40" x 60" Rectangular table with one 18" aproned lead (extends to 96" with two 18" leafs), five side chairs and one arm chair ..... $428
Second Leaf $28

**San Miguel** Decorator Elegance in Richly Carved Mediterranean Design

**WHILE THEY LAST!**

**19 Different Models to choose from in Bedroom Suites**

**$429**
SPECIAL SALE PRICE
Includes all Five Pieces:
- Massive 9-drawer Triple Dresser
- Twin Plate Mirrors, crown framed
- 5-Drawer Chest on Chest
- Imposing Chairback headboard (fits full or queen size.)
- 2 Night Tables.

King size headboard available $10 Extra.

**BUDGET TERMS AVAILABLE**

VIC

**THE TRADERS**
715 FINLAYSON ST. (*Top of the Town*) PHONE 388-6264
OPEN MON.-FRI. TILL 9 P.M.; SAT. TILL 6 P.M.

TONI

# Tennis Stars Stick with Wimbledon Boycott

LONDON (AP) — The world's top men tennis stars confirmed early this morning that their boycott of the Wimbledon championships remains in effect.

Cliff Drysdale, president of the Association of Tennis Professionals (ATP), said: "We have taken four and a half hours to reconsider our decision of Tuesday night, and have come up with the same decision."

That decision was to boycott the Wimbledon classic in protest against the suspension of Yugoslav star Nikki Pilic. Pilic was suspended for refusing to play for his country in the Davis Cup.

The walkout was confirmed exactly seven hours before Wimbledon officials were due to study the player's entry list and make the seedings and the draw for one of the world's premier tennis tourneys.

The ATP said 78 players had promised they would not take part in the championships. Women players are not members of the ATP and are not affected by the walkout plans.

The ATP's executive board spent the early hours of the morning "wrestling with its conscience," said Jack Kramer, executive director.

Drysdale said his group's main hope centred on a meeting in Yugoslavia between Pilic and his national tennis federation.

"We had hoped that possibly some compromise might be reached," Drysdale said. "We got a phone call during the meeting saying this was not the case."

Hopes for a settlement had brightened earlier when Drysdale talked with a British government minister and said the chances of averting the walkout were "25 per cent better."

After the late night meeting Drysdale, looking weary and depressed, said the boycott affirmation was approved by a 6-2 vote.

"The position is now final and irrevocable," he added.

The national tennis associations of the United States, Britain, South Africa, Italy and West Germany sent letters to their players ordering them to take part in the Wimbledon tournament, which starts Monday.

A handful of players responded and said they will compete. But the majority, including Stan Smith, of the United States, refused.

Arthur Ashe, former U.S. Davis Cup star and ATP treasurer, spent the day getting members to sign declarations that they will boycott Wimbledon. He said he has 60 signatures.

The national associations gained limited success as they put pressure on their players.

Frew McMillan of south Africa, a member of ATP, told Ashe he will play.

Four West Germans—Juergen Fassbender, Karl Meiler, Hans-Juergen Pohmann and Harald Elsenbroich — gave similar pledges.

Italian stars Adriano Panatta and Paulo Bertolucci said they have not decided.

Roger Taylor, Britain's top player, confessed he was in an agony of indecision as British officials tried to pull him into their camp. Taylor had told ATP he would join the boycott, but delayed signing the declaration form.

Of the first 10 players in the official U.S. ranking list, only one, Jimmy Connors of Belleville, Ill., is outside ATP and was certain to play.

## Jim Tang

### At the 19th

FOUR MEMBERS of the Royal Colwood Golf and Country Club are going to be in on what should be the biggest celebration of the year in Canadian golf. It's the 100th anniversary of Royal Montreal, and one of the highlights of what promises to be a rousing birthday party is the appearance of four-man teams from clubs with the prefix "Royal" in their name.

At least 25 clubs, out of about 75 invited, have accepted the invitation to be represented in a Centennial Tournament, scheduled Aug. 13-17. Representing Royal Colwood will be club president Bob Peters, Cy Price, Blair Wilson and Bob Malcolm. Among their opposition — the word really doesn't fit in this instance — will be golfers from clubs in Hong Kong, Kenya, Rhodesia and Australia as well as Britain.

Whether the Centennial Tournament will be played on the Blue Course — Royal Montreal has two 18-hole layouts and a nine-hole course — is not known, but the tough Blue Course is where the club will stage a July 30 charity match which is a certain success. Lee Trevino, Arnold Palmer and Gary Player, who are entered in the $175,000 Canadian Open, July 26-29 at nearby Richelieu Valley, will stay over and play in a foursome with Gary Cowan. Proceeds will be divided between Montreal Children's Hospital and Hospital Sainte Justine, and it's said that the three famous pros have taken a considerable reduction in appearance fees to help things along. The guess is that they'll each receive $5,000, about half of their normal fee.

Jack Nicklaus might have been there, too, but he has been listed as a doubtful starter in the Canadian Open because an addition to the family is expected at about that time. However, Nicklaus is going to make an exhibition appearance at Richelieu Valley on June 27, and he has donated his $10,000 fee to junior golf development.

★ ★ ★

IF YOU PLAY to a handicap of 15 or better and are a member of an affiliated club, it may still be possible to compete in the annual Pacific Northwest Golf Association men's tournament, scheduled at Uplands July 9-14.

As of Tuesday, the entry figure for the men's tournament was 136, and it has been decided to increase the handicap limit from 12 to 15 in an effort to reach the limit of 192 as soon as possible. However, those with handicaps of more than 12 will have to play to a 12 when match play starts. This year, a change has put match play, from the second flight, on full handicap.

The deadline for entry is next Wednesday, and it wouldn't be wise to delay any longer as there is almost always a late rush of entries for the PNGA. Forms are available at pro shops.

★ ★ ★

GRAHAM BROWN and Bill Wyatt, low gross and low net, respectively, were the main winners Wednesday in the annual Esquimalt Police tournament at Gorge Vale.

Doug Neilson of the Victoria force was the visiting policeman with the best gross score, and Chris Upward of Saanich took the low net. Winners among the invited non-policemen were Bill Burrows (gross) and Jim Neilson (net).

There were dozens of other prizes, some of them interesting, some of them imaginative, and some of them both. And some of them obvious. Bob Vining won a prize for being judged to have the longest nose, Gord Wickens was the selection as the most-honest golfer and there was a special award for "just showing up," which was shared by Angus Stewart, Jack Wright, Earl Sarsiat and Ray Maitland.

Bill Thomas and Ron Smart became winners when they shared the prize for highest score, and even Keith MacKenzie took home a prize. Officials denied vehemently, but without conviction, that they had to give away 22 low net prizes to get Keith in. In any event, they carried on long enough to take in Joe Iannarelli, who was No. 18 on the catch-ll list.

★ ★ ★

IT'S ALMOST 20 years since the USPGA, responding to the threat of court action, deleted the "Caucasian only" clause from its constitution. Jim Rhodes, who made it in 1954, is credited with being the first black golfer to take part in a USPGA event. But he missed by 57 years in being the first black to take part in a major U.S. tournament.

A black caddie named John Shippen was permitted to play in the 1897 U.S. Open, one of the two which was decided over 36 holes. Shippen finished fifth — and won $10. Joe Lloyd took the title, shooting 83-79—162.

And there was a black entrant in the 1939 Canadian Open, which was held in St. John. There was a considerable flap when he showed up with an accredited entry, and play was held up while Fred Corcoran, agreeing to the request, made a decision.

Corcoran ruled that the entry was in order, and that caused a second problem as officials wondered whether another pro would accept the black golfer as a partner. It was solved in quick order, Jug McSpaden volunteering to play with the unexpected newcomer. It was only fitting that McSpaden went on to win the tournament.

★ ★ ★

JOCELYNE BOURASSA gave Canadian women's golf quite a boost, and showed exquisite timing, with her victory in the La Canadienne tournament. It was her first LPGA win, and she accomplished it under the added pressure of playing before home-town folks . . . the use of a new car for a year, a prize offered by Duncan automobile dealer **Gary Hawe**, is assured for one of the entrants in the annual Cowichan Open. It goes to the golfer who puts his drive nearest the cup, or is the first to get an ace, on the 175-yard third hole . . . **Nick Renard** and his committees did it again, and the annual Hotel-Motel tournament was another success . . . it was on May 3 that **Al Balding** was reported to have given it up as a competitive golfer and was going to content himself with the administrative end of the Peter Jackson tour. And it was on June 18 that the 49-year-old veteran won the Alberta Open. He had, it seems, overcome the "fear of failure" that had almost made him put his competitive career behind him. Balding was the first Canadian to win a USPGA event, taking the Mayfair Open in 1955. His reward was $2,400, which is about what **Tommy Aaron** got for finishing in a 27th-place tie in this year's Tournament of Champions and only $600 more than first prize in the Alberta Open.

# Cougars Trade Faulkner to Pats

*Faulkner*

REGINA — Victoria Cougars completed a four-player trade with Regina Pats Thursday, which will bring three forwards to the Vancouver Island club.

Cougars dealt centre Dave Faulkner, 18, to the Pats for two players with considerable experience in the Western Canada Hockey League and a promising youngster.

Moving to Victoria are wingers Brad Anderson and Glen Ing, both 19, and Ron Reinhart, the top scorer last season for the Pats' Tier Two club in the Saskatchewan Junior Hockey League.

Reinhart, 18, comes to the Cougars on a "make-good" basis, and if he cannot make the WCHL club he will be returned to Regina and another player will be selected.

"We feel we've really strengthened the club," Cougar general-manager Eric Bishop said, "considering we lost most of our wingers to graduation this year."

Bishop and coach Bob Briscoe are particularly happy about obtaining Anderson.

The six-footer scored 18 goals and assisted on 33 others before breaking a wrist and missing the last 10 games of the 1972-73 season. He's aggressive, and the Cougars hope he will become one of the team leaders.

Ing, five-feet-seven inches and 175 pounds, managed only eight goals and eight assists in 63 games last season but is considered a solid checker. He can play centre as well as right wing.

Faulkner was one of the most promising players in the WCHL during the first half of the 1972-73 season. But he became homesick and left the club on Feb. 6 and returned to his home in Winnipeg.

The fancy stickhandler scored 21 goals and drew 28 assists in 49 games, with most of the points coming before the Christmas break.

Bishop and Briscoe made the trade at the WCHL annual meeting in Saskatoon earlier this week and confirmed it with Regina officials on Thursday evening.

# *Penguins Sign Apps, Burrows*

PITTSBURGH (AP) — Rejecting offers from the World Hockey Association, Syl Apps and Dave Burrows Thursday signed multi-year contracts with Pittsburgh Penguins of the National Hockey League.

Alan Eagleson, lawyer for both players, said Toronto Toros of the WHA offered Apps $1 million for five years. He added that Minnesota Fighting Saints of the WHA offered Burrows a five-year pact for $100,000 a year.

Apps, 25-year-old centre who lives in Kingston, Ont., signed a five-year agreement for less than $1 million, but apparently not by much. His father, Syl, is Ontario's minister of correctional services and a member of the NHL Hall of Fame.

**The Original Knight SOLUNAR TABLES When To Fish Or Hunt**

According to the Solunar Tables calculated for this area, the best times for hunting and fishing today and tomorrow will be as follows (Times shown are Pacific Daylight Time):

| TODAY | | | |
|---|---|---|---|
| Minor | Major | Minor | Major |
| A.M. | | P.M. | |
| 10:40 | 4:55 | 11:05 | 5:15 |

| TOMORROW | | | |
|---|---|---|---|
| 11:30 | 5:40 | 11:50 | 6:05 |

Major solunar periods, lasting 1½ to 2 hours, dark type.
Minor periods, shorter in duration.

# Burrards Bury Salmonbellies With Third-Period Outburst

NEW WESTMINSTER (CP) — Vancouver Burrards moved back into first place in the Western Lacrosse Association Thursday with an 18-11 victory over New Westminster Salmonbellies.

It was the sixth straight victory for Vancouver over the Salmonbellies, who are just getting back to full strength after a series of injuries left the team short as many as 12 regular players.

Brian Davidson scored five goals and assisted on three others to lead the Vancouver team, which scored 11 goals in the third period to run away with the decision before 1306 fans.

For New Westminster, Bill Robinson and Sandy Lynch scored three goals each.

For the second straight game, New Westminster's Paul Parnell failed to score.

★ ★ ★

| | P | W | L | F | A | Pts |
|---|---|---|---|---|---|---|
| Vancouver | 14 | 10 | 4 | 189 | 147 | 20 |
| Coquitlam | 12 | 9 | 3 | 188 | 152 | 18 |
| VICTORIA | 13 | 4 | 9 | 139 | 172 | 8 |
| New West | 13 | 3 | 10 | 151 | 196 | 6 |

Next game: Monday — New Westminster at Coquitlam.

The veteran forward, who owns nearly all the scoring records in the WLA, needs only one goal to reach the 800-mark.

Following the game, New Westminster coach Keith Jackson said all his last-place club needs to win is to get in better physical shape.

Salmonbellies trail the third-place Victoria Shamrocks by two points in the battle for the final playoff berth and both teams have 12 games remaining.

# *May Regains Form With Three Homers*

Lee May hadn't been his usual self this season but the husky first-baseman found himself Thursday night and grabbed some of the spotlight away from George Hendrick.

He did it with a three-home run performance, which also upstaged teammate Tommy Helms, to lead Houston Astros past the lowly San Diego Padres, 12-2.

May, who was well below normal production with only six home runs in Houston's first 68 games, hit a bases-empty home run in the fifth inning to get things started for himself, then connected for two-run shots in the seventh and ninth innings.

It was the quantity that stole the show from Helms, who picked a bad time to connect for the first grand-slam home run of his career in major league baseball.

Victory boosted Astros into third place, Cincinnati Reds dropping a notch when they took a 7-1 clobbering from San Francisco Giants, who had lost nine of their last 11 games and had been replaced by Los Angeles Dodgers as leaders in the National League West.

The Dodgers remained three games ahead of the Giants by shutting out Atlanta Braves, 5-0. Claude Osteen did the pitching, a neat four-hitter, and Steve Yeager did the catching as the replacement for rookie-star Joe Ferguson, lost for two or three weeks because of a broken thumb.

Hendrick, meanwhile, continued his attention-getting slugging for Cleveland Indians. The 23-year-old outfielder hit his 10th home run in 14 games, and his fifth in his last 10 times at bat to help his club to a 9-1 rout of the slumping Milwaukee Brewers.

Hendrick connected in the second inning with a teammate on base to start a six-run surge which put the Indians in 8-0 control.

Elsewhere in the American League, it was a good day for division leaders. New York Yankees stayed a game and a half ahead of Baltimore Orioles by besting Detroit Tigers, 5-1.

★ ★ ★

**AMERICAN LEAGUE**

**Eastern Division**

| | W | L | Pct. | GBL |
|---|---|---|---|---|
| New York | 36 | 30 | .545 | — |
| Baltimore | 31 | 28 | .525 | 1½ |
| Milwaukee | 34 | 31 | .523 | 1½ |
| Detroit | 32 | 32 | .500 | 3 |
| Boston | 31 | 32 | .492 | 3½ |
| Cleveland | 25 | 41 | .379 | 11 |

**Western Division**

| | W | L | Pct. | GBL |
|---|---|---|---|---|
| Chicago | 34 | 27 | .557 | — |
| Minnesota | 34 | 28 | .548 | ½ |
| Kansas City | 37 | 32 | .536 | 1 |
| Oakland | 35 | 32 | .522 | 2 |
| California | 33 | 31 | .516 | 2½ |
| Texas | 21 | 39 | .350 | 12½ |

Detroit 010 000 0—1 5 0
New York 020 021 x—5 7 1
Lolich 7-7 and Sims; Dobson 2-1 and Munson; Home runs: Detroit—Cash (9th); New York—Munson (6th), F. Alou (3rd).

Oakland 000 000 000—0 12 0
Chicago 000 020 00x—2 7 0
Holtzman 11-6 and Fosse; Bahnsen 8-6 and Herrmann.

California 000 000 000—0 8 0
Minnesota 000 000 001—1 7 0
Wright 5-9 and Torborg; Blyleven 9-7 and Roof.

Cleveland 116 000 010— 9 12 0
Milwaukee 000 000 001— 1 7 0
Perry 7-9 and Duncan; Bell 7-7, Lockwood (3), Linzy (9) and Porter. Home runs: Cleveland — Bell (3rd), Hendrick (15th), Ellis (5th).

Baltimore 201 201 000— 6 10 1
Boston 010 200 000— 3 6 1
Palmer, Reynolds 4-3 (4), Jackson (6) and Williams; Tiant 8-7 and Montgomery; Home runs: Baltimore — Blair (3rd); Boston — Montgomery (3rd).

**NATIONAL LEAGUE**

**Eastern Division**

| | W | L | Pct. | GBL |
|---|---|---|---|---|
| Chicago | 40 | 28 | .588 | — |
| Montreal | 31 | 29 | .517 | 5 |
| St. Louis | 31 | 33 | .484 | 7 |
| New York | 28 | 33 | .459 | 8½ |
| Philadelphia | 29 | 35 | .453 | 9 |
| Pittsburgh | 28 | 34 | .452 | 9 |

**Western Division**

| | W | L | Pct. | GBL |
|---|---|---|---|---|
| Los Angeles | 43 | 25 | .632 | — |
| San Francisco | 41 | 29 | .586 | 3 |
| Houston | 38 | 31 | .551 | 5½ |
| Cincinnati | 36 | 30 | .545 | 6 |
| Atlanta | 28 | 40 | .412 | 15 |
| San Diego | 21 | 47 | .309 | 22 |

Montreal 000 003 000 — 3 8 0
St. Louis 201 100 00x — 4 8 2
Stoneman 1-4, Gilbert (5), Walker (6) and Boccabella; Gibson 7-6 and Simmons. Home runs: St. Louis—McCarver (2nd), Gibson (1st).

Cincinnati 001 000 000 — 1 4 0
San Francisco 000 160 00x — 7 9 0
Billingham 9-4, McGlothlin (5), Sprague (8) and King; Bradley 6-5 and Rader. Home run: Cincinnati—Concepcion.

Atlanta 000 000 000— 0 4 3
Los Angeles 000 121 10x— 5 8 0
Morton 6-6, Panther (8) and Casanova; Osteen 9-3 and Yeager. Home run: Los Angeles — Crawford (6th).

Houston 110 500 203—12 14 0
San Diego 000 010 010— 2 8 2
Forsch 7-7 and Jutze; Greif 4-10, Corkins (4), Miller (6), Ross (9) and Kendall. Home runs: Houston —Cedeno (11th), May (7th, 8th and 9th), Helms (2nd); San Diego—Winfield (1st).

New York 000 000 010—1 6 0
Pittsburgh 000 000 101—2 6 0
Koosman, Capra 0-1 (8), McGraw (9) and Dyer; Walker 3-5 and Sanguillen.

# Hotelmen Stretch Winning Streak

| | W | L | Pct. | GBL |
|---|---|---|---|---|
| Century Inn | 18 | 3 | .857 | — |
| Seaboard Constr. | 12 | 6 | .667 | 4½ |
| Bell's Men's Wear | 11 | 8 | .579 | 6 |
| Royal Oak Sports | 8 | 6 | .571 | 6½ |
| Port Angeles | 7 | 9 | .438 | 8½ |
| Mike's Sports Shop | 7 | 10 | .412 | 9 |
| Sooke Merchants | 7 | 10 | .412 | 9 |
| Six Mile House | 7 | 12 | .368 | 10 |
| Labatts | 6 | 11 | .353 | 10 |
| CFB Esquimalt | 5 | 13 | .278 | 11½ |

Ross Johnson pitched a one-hit shutout, Thursday, to lead Century Inn to a 1-0 win over Mike's Sports Shop in Stuffy McGinnis softball at Central Park.

Johnson gave up only a single to Ron Grant in the fourth inning and walked Brian Bates twice, once in the fifth and again in the seventh.

After Johnson walked Bates in the seventh he was relieved by Bill Polz.

Polz made two wild pitches that enabled Bates to reach third base. Then Jim McHattie hit what appeared to be a sure single only to have shortstop Harold Struckoff make a tremendous catch for the final out.

Century, winners of 14 straight games, scored their run in the fourth inning when Terry Oscarson singled, stole second, and then scored on Gord Rutherford's single.

At Heywood Park, Bell's Men's Wear squeaked by Seaboard Construction, 2-1, and moved into third place.

Bell's victory was their fourth in five games.

Mike's Sport Shp 000 000 0— 0 1 0
Century Inn 000 100 x— 1 3 1
Mel Nelson and Ray Reimer; Ross Johnson, Bill Polz (7) and Terry Oscarson.

Bell's Men's Wr 000 200 0— 2 6 0
Seaboard Const. 000 100 0— 1 5 0
Randy Jackson, Phil Berry (4) and Jim Wilson; Glen Bullen and Wayne King.

## Sport Today

**GOLF**

**9:30 a.m. — Final round, Victoria and District Ladies Match Play Championship.**

**2 p.m. — Inter-Club Senior League; Gorge Vale at Cedar Hill, Uplands at Colwood, Victoria at Glen Meadows.**

**BASEBALL**

**6:30 p.m. — Victoria Senior League, Greaves Movers vs. Als Home Service, Lambrick Park.**

**SOFTBALL**

**6:45 p.m. — Stuffy McGinnis Mens League; Sooke vs. CFB Esquimalt, Sooke Park; Seaboard Construction vs. Labatts, Heywood Avenue Park.**


NOW SEE IT LIVE
TONIGHT AT 8 P.M.
VICTORIA MEMORIAL ARENA

Roller Derby
5 MEN 5 WOMEN On Each Team
Int'l Roller Derby League Action
CANADIAN ALLSTARS
Starring Paul "The Bear" Rupert, Dianne Syverson and others.
vs.
THE BOSTON BUCKS
See all your favorite roller derby stars in person.
See Roller Derby every Sunday on CHEK Channel 6 at noon.
Victoria Memorial Arena
Tickets now on sale at Arena Box Office.
ALL SEATS RESERVED
Call 384-1522 for information. $5—$4—$3
DON'T MISS THE ACTION


# *Garagemen Upset League Leaders*

| | W | L | Pct. | GBL |
|---|---|---|---|---|
| Gorge Hotel | 8 | 5 | .615 | — |
| Farmer Constr. | 7 | 6 | .538 | 1 |
| Al's Home Service | 7 | 9 | .438 | 2½ |
| Greaves Movers | 6 | 8 | .429 | 2½ |

Al's Home Service upset Gorge Hotel, 5-1, Thursday, at Lambrick Park, and the Senior Baseball League became a tighter race.

Al's moved into third place with Greaves Movers and both teams are now only two and one-half games behind first-place Gorge.

Bob Butcher and Dave Graas led Al's with two hits and two runs each. Graas also drove in one run.

Pete Jolly paced the losers with two hits while Tom Robertson drove in Greave's only run with a single in the seventh.

Farmer Construction who are only one game behind Gorge, could take over first Sunday, in a doubleheader.

Al's Home Service 203 000 0—5 9 2
Gorge Hotel 000 000 1—1 6 1
Tom Holmes 3-1 and Tom Craig, Bob Stuart 0-1. Rick Cook (3) and Tom Robertson.

# Sprinters, Field Stars File Entries

Several high-class entries have been added to the list for this weekend's Y-Times track and field meet at Centennial stadium.

Sprinters Bruce Vye and Vince Sequeira of Victoria will be competing in the 100-metre and 200-metre races. Both were named this week to the B.C. team for the Canada Summer Games.

Also competing in the meet, which starts at 9 a.m. Saturday, will be javelin throwers Phil Olsen and Tim Findlay of Nanaimo and shot put ace Don Staller of the Vancouver Olympic Club.

Olsen, who was also named to the Canada Games team, set a B.C. junior record with a heave of 223 feet, two inches at the Games trials.

Another Nanaimo star, high jumper Laurie Budd, will also be attempting to set a record in the 80-metre hurdles.

Greg Joy of Burnaby, one of the top high-jump prospects in the province, will be aiming for a new record. He has been nearing seven feet in recent meets.

A record entry of about 900 will be competing in the meet, which continues through Sunday.

Strong teams have been entered from Seattle, Tacoma and Olympia as well as from Vancouver and many Vancouver Island points.

Athletes will compete in all divisions, ranging from tyke through junior and there are a few open events.


SATURDAY SATURDAY

TERRY FORSYTH

CARLINGS VICTORIA CHALLENGE!

GARY KERSHAW

SUPER STOCK 100 LAP
OPEN COMPETITION
CANADIAN AND AMERICAN ENTRIES
TIME TRIALS: 6:30 — RACING: 8:00 P.M.
ADULTS: $4.00, STUDENTS: $2.00, KIDS: 6-12 50¢ RAIN DATE SUNDAY, 1 P.M.
WESTERN SPEEDWAY

# Hole-in-One Helps Miller

Miller

AKRON, Ohio (AP) — John Miller hasn't cooled off yet.

The recent winner of the U.S. Open scored a hole-in-one Thursday on his way to a three-under-par 67 and a share of the first-round lead in the $160,000 American golf classic.

Miller got the fourth ace of his career when he holed a four-wood shot on the 230-yard par-three fifth hole at the 7180-yard Firestone Country Club course.

He was tied for first with 23-year-old Forrest Fezler.

Arnold Palmer, 43, and two-time champion of this event, headed a quartet at 68. Palmer was tied with J. C. Snead, Jimmy Weichers and rookie Tom Kite.

Jack Nicklaus, the season's leading money winner, who has collected four titles already this year, was in a large group at 69.

Nicklaus appeared ready to make a run at the leaders when he reeled off a string of three consecutive birdies, starting on the 14th hole, but dropped back when he bogeyed the 18th from a bunker.

"I played pretty well, but I'd have liked it a lot better if I hadn't bogeyed that last hole."

★ ★

| | |
|---|---|
| Forrest Fezler | 35-32—67 |
| Johnny Miller | 33-34—67 |
| Jim Wiechers | 33-35—68 |
| J. C. Snead | 32-36—68 |
| Arnold Palmer | 36-32—68 |
| Tom Kite | 34-34—68 |
| Jack Nicklaus | 36-33—69 |
| Tom Shaw | 36-33—69 |
| Lou Graham | 35-34—69 |
| Kermit Zarley | 35-34—69 |
| Dave Eichelberger | 34-35—69 |
| Dick Lotz | 36-33—69 |
| Chuck Thorpe | 34-35—69 |
| Bruce Crampton | 35-35—70 |
| Al Geiberger | 36-34—70 |
| Charles Sifford | 34-36—70 |
| Frank Beard | 36-34—70 |
| Bob Goalby | 36-34—70 |
| Grier Jones | 37-33—70 |
| Babe Hiskey | 37-33—70 |
| Bob Dickson | 34-36—70 |
| Ed Sneed | 36-34—70 |
| Rod Curl | 37-33—70 |

Australian Bruce Crampton, a three-time winner this season, matched par 70 on the long layout, but the streaking Tom Weiskopf cooled off to a 74 and was well back in the select field of 99.

Lee Trevino is not competing.

The 26-year-old Miller, who fashioned a record 63 to win the U.S. Open last Sunday, packed most of his drama into the first five holes Thursday.

The slender blond was bunkered on the first hole, but dropped a 25-foot putt to save par.

He punched a wedge to five feet for a birdie on the second and then made the hole-in-one on No. 5.

"The ball hit four or five feet in front of the flag and didn't hop — it just trickled in like a putt," Miller said.

"I'm very pleased with the 67," Miller said, "but I really didn't get that much out of the round.

"I feel like it could have been much better."

George Knudson of Toronto, only Canadian in the tournament, shot 35-37—72.

# NHL Considers Sale of Seals

CHICAGO (AP) — The proposed sale of California Golden Seals by owner Charles O. Finley to the National Hockey League was not consummated Thursday at a meeting between Finley and the executive committee of the league board of governors.

Another meeting was scheduled for next Monday at a site as yet undetermined.

Representing the National Hockey League at Thursday's meeting were President Clarence Campbell; Bruce Norris of Detroit; William Wirtz of Chicago; Jim Cullen of St. Louis and William Jennings of New York.

"It was an enjoyable meeting," said Finley. "I presented them witth a figure and they felt that they should have a full meeting of the league next Monday for further discussions.

"The entire league and the committee is sympathetic and understanding of my problems," said Finley. "We are all working together and are making every effort to keep the club in Oakland."

# Faces Are Familiar In Women's Final

It may be true that neither golf or women are normally predictable but the 1973 Victoria and district women's golf championship has the final most everyone expected.

Dale Shaw of Glen Meadows, trying for her fourth successive championship, and Shirley Fry Naysmith, seeking her sixth title and first since 1969, meet today at Royal Colwood over 18 holes.

Miss Shaw, the medalist, reached the final with a 4 and 2 conquest of Gorge Vale's Nita Moody. Mrs. Naysmith, who first won area honors in 1955 and scored again in 1960, 1962, 1967 and 1968, won her semi-final match with Colwood's Elaine Anderson, 4 and 3.

While her elders were setting the stage for the championship 18 holes, 14-year-old Sidhey Thomson was turning in a performance which indicates another year could see her in the final.

The Vancouver Island junior champion, who was playing on her home course, reached the consolation flight final with a 7 and 6 victory over Ivy Blunt of Gorge Vale. Long and accurate in getting to the green, Miss Thomson also had a deadly putter.

Play starts at 8 this morning with the 10th flight final. Other flight finals follow, in inverse order, at seven-minute intervals until the consolation flight finalists tee off at 9:10. Miss Shaw and Miss Naysmith start their struggle at 9:30.

★ ★ ★

CHAMPIONSHIP: Dale Shaw (GM), defeated Nita Moody (GV), 4 and 2; Shirley Naysmith (GV), defeated Eileen Anderson (RC), 4 and 3.

CONSOLATION FLIGHT: Flo MacIntyre (GV), defeated Maureen Hibberson (U), 3 and 2; Sydney Thomson (RC), defeated Ivy Blunt (GV), 7 and 6.

FIRST FLIGHT: Margaret Ubukata (RC), defeated Mildred Green (GM), 1 up; Irene Horne (V), defeated Mino Lindo (Cow), 2 and 1.

SECOND FLIGHT: Doreen Brunsdon (RC), defeated Sheila Morgan (RC), 7 and 5; Bea Breffitt (U), defeated Corinne Floyd (RC), 20th.

THIRD FLIGHT: Jane Fall (Cow), defeated Freda Munch (RC), 6 and 5; Irene Ritchie (GV), defeated Jean Smith (CH), 1 up.

FOURTH FLIGHT: Trudy Young (BH), defeated Eileen Ewing (RC), 4 and 2; Nancy Mason (CH), defeated Flo Tickner (BH), 2 and 1.

FIFTH FLIGHT: Margaret Benson (V), defeated Jennie Harlan (GV), on the 19th; Thelma Bydel (RC), defeated Bernice Lundgren (GV), on the 21st.

SIXTH FLIGHT: Norma Spandier (GV), defeated Daphne Dagg (GM), 3 and 2; Ann Dye (GV), defeated Terese Todd (RC), 1 up.

SEVENTH FLIGHT: Lee Budden (Cow), defeated Emily Medland (RC), 5 and 4; Grace Lendrum (RC), defeated Freda Bond (GM).

EIGHTH FLIGHT: Kay Craig (RC), defeated Juanita Wheaton (V), 2 and 1; Pam Peck (V), defeated Ede Somers (CH), 7 and 5.

NINTH FLIGHT: Marjorie Thorburn (RC), defeated Margo Davison (RC), 3 and 2; Dorothy Bigsby (V), defeated Betty Parker (U), 5 and 4.

TENTH FLIGHT: Doris Whittet (Greg), defeated Dee Churchill (GV), 6 and 5; Effie Cameron (Cow), defeated Mae Sylvester (Greg), 4 and 2.

# Outdoors with Alec Merriman

At last! Fairly bright fishing reports from most Vancouver Island sports salmon fishing areas. The blues have spread out, and are being taken at all the favorite spots. And a good number of chinooks are also being taken.

In Campbell River waters, blues have been fairly abundant off the Cape Mudge lighthouse and down the channel to Comox.

Evening tides on the ebb have been producing big chinooks for moochers in Duncan Bay and trollers with Strip Teasers off Frenchman's Pool. Ross Spiers and Frank Dingwall found mooching with live herring productive on Tuesday off Quadra Island's Copper Bluffs, taking chinooks to 28 pounds. John Sled and Jimmy Johnson are among those who got blueback limits on Strip Teaser and-or bucktail flies.

Other Campbell River anglers are finding the new Norwegian jig, called Stingsilda and used like a Buzz Bomb or Deadly Dick, a good lure for chinooks.

Campbell River anglers have been averaging 1.68 salmon to a boat, according to federal fisheries.

Willow Point-Oyster Bay waters have been good for chinooks, and Mitlenatch Island has been producing some coho. Bates Beach and Little River both report chinooks in the 30-pound class. Comox Bar has been hot for chinooks to 25 pounds, on four-inch white Buzz Bombs during tide changes.

Deep Bay-Bowser resorts are good. The blues have finally arrived, but up until now they have been off Hornby Island's Norris Rocks and Flora Island, rather than around Chrome Island. Limits are being taken on Strip Teaser and Henry Smith wobblers, eight ounces of weight and 50 feet of line, but the blues have been found in open water, some distance from the shore.

Blues in the four-pound bracket are being taken around the Spar Buoy at Claytons, off Mistaken Island and all along the coast between Ballenas Island and Gabriola Island waters, south of Nanaimo. Red and silver Interior and Tom Mack spoons and red and orange Flashtails are top lures. The odd pink salmon has shown off Ballenas Island.

Average catch has been 1.85 fish to the boat, and there has been rather heavy fishing pressure.

★ ★ ★

At Cowichan Bay, anglers are casting off the wharf with the Stingsilda jigs, and the two-ounce green, and taking eight to 10-pound chinooks and blues.

Bold Bluff and Sansum Narrows waters have been producing chinooks in the high teens and 20s, but over-all catches have been light — averaging about half a fish to a boat.

A No. 6 Diamond Lance commercial-type spoon has been producing chinooks in Sansum Narrows and Maple Bay waters.

Saanich Inlet waters are reported fair for jacks and chinooks, but spotty for blues and grilse.

Oak Bay waters have been slow and so has the Victoria area.

The big chinooks, to Al Playfair's 44½-pounder off Beechey Head Saturday, are still in the Sooke waters, but seem to be thinning out and moving towards Secretary (Donaldson) Island and down to Otter Point areas.

Pedder Bay has been slow, but the bay is full of bait which just moved in. But so did the killer whales, which could have caused the slow-down in Pedder Bay-Sooke area fishing.

Bamfield's Effingham Islands have been producing coho and the entrance area to Alberni Inlet at Rainey Bay, Swell Rock, Vernon Bay and Holford have been producing chinooks to 28 pounds, with Strip Teasers, 80 feet of line and planers doing the trick.

Fresh water fishing is continuing fair in rivers and lakes.

★ ★ ★

Newest project of the Arbutus Handicrafts Centre for handicapped persons is the production of Sockeye Zappers, a special pink hootchy-type lure for sockeye which is now being distributed to local sports shops. It is recommended to be fished 25 inches behind a revolving flasher, at a dead slow speed. It is the brainchild of Len Nyquist, who last season caught numbers of sockeye with it in the Becher Bay area. Incidentally, the four-day June sockeye netting season in Juan de Fuca Strait has just closed, and there are sockeye left for sports anglers.

★ ★ ★

The VSIAA Goldstream Conservation Derby will be held in Saanich Inlet Sunday, daylight to 2 p.m. It is open to anyone, with tickets at 25 cents, five for $1, and a consolation draw prize of $100, plus $50, $30, $20 fishing prizes and hidden weight draws.

Proceeds will go to the fund for rehabilitating and feeding fish in the Goldstream.

Roy Smith with a 26.10-pounder, Lil Walton with a 19-pounder and junior Michael Lohr with a 24.4-pounder were VSIAA trophy winners for May.

★ ★ ★

The Victoria Four Wheel Drive Club extends invitations to four wheel drive vehicle owners to take part in its 100-mile rally Sunday, starting at the Colwood Shopping Plaza, with registration at 9 a.m., and rally start at 10 a.m. Trophy presentation and hamburger feed will be held at Juan de Fuca Recreation Centre soon after 3 p.m.

# West Coast Open Draws 136 Entries

PORT ALBERNI — Amatur Jim Marasco of Port Alberni will defend his title in the West Coast Open, to be played Saturday and Sunday at the Alberni Golf Club.

A total of 136 golfers, including nine professionals, from the Island and the Lower Mainland are entered in the 36-hole tournament.

Saturday's starting times follow:

7:00—M. Thompson, (MB), L. Davidson (PA), R. Waldhaus (PA), W. Acland (PA).
7:08—G. Hebert (PA), M. Boucher (PA), W. Martin (PA), G. Watson (PA).
7:16—L. Kitt (Nan), D. Clough (PA), O. Furchak (Nan), C. Hall (PA).
7:24—B. Young (PA), R. McArthur (PA), J. Skellern (MG), I. Smith (Cow).
7:32—C. Snook (Van), J. Carter (CR), A. Baraniuk (Cow), T. Powell (PA).
7:40—J. Didier (PA), J. Gilchrist (PR), M. Boylan (PA), J. Whittingham (Van.).
7:48—B. Adams (PR), J. Gilchrist (PA), B. Alexander (CH), W. Champness (PA).
7:56—R. Thorne (Cow), P. Sweeney (PA), S. Innes (Qual.), D. Ryan (PA).
8:04—R. Harris (PA), L. Vanetta (Com), M. Kowalchuk (PA), R. Carmichael (MB).
8:12—D. Miller (Cow), M. Mitchell (Van), L. Compton (CR), D. Adamson.
8:20—P. McMillan (PA), R. Fortunaso (Nan), A. Foreward (Cow), L. Zaharoff (PA).
8:28—C. Kingzett (Nan), O. Ellis (Com), K. Storrie (Qual), R. Herden (Van).
8:36—G. Kitson (Van), K. Floyd (Colw), G. Pollock (Nan), D. McCall (Uplands).
8:44—C. Wright (Cow), W. Devereux (Qual), D. Smith (Van), D. Roach, PG).
8:52—A. Anderson (Van), J. Marasco (PA), B. Wright (Cow), M. Mousseau (Oak Bay).
9:00—G. Milliken (GV), B. Rafter (Nan), F. Bayuk (MB), A. McLeod (Cow.).
9:08—A. Zimmerman (GM), M. Rivers (Nan), D. Ewart (PA), L. Lyons (Langley).
12:00—D. Tribe (Uplands), R. Kennedy (GV), B. Syrotuck (Nan), N. Sietto (PA).
12:08—A. Vanyo (GV), B. Helt (PA), G. Rhodes (Qual), S. Stetz (PA).
12:16—R. Compton (CR), J. Wenezenki (PA), H. Stirzaker (PA), D. Hildebrand (PR).
12:24—G. Bishop (GM), D. Abney (PA), J. Lawler (PA), J. Hunter (PA).
12:32—G. Kulai (GV), A. Davis (CH), C. Schick (PA), G. Ross (PA).
12:40—D. Clarkson (Cow), C. McPherson (PA). E. Russell (PA), J. Young (PA).
12:48—H. Walter (PA), T. Marasco (PA), C. Stirzaker (PA), D. Linde (Cow).
12:56 — J. Cox (GV), L. Hachey (PA), W. Dolling (PA), D. Scott (PA).
1:04 — W. Cheveldave (Sunnydale), C. Acland (PA), D. Dubbin (PA), D. Sawyer (PA).
1:12 — W. Szepat (PA), T. Price (PA), A. Bergman (PA), M. Grute (GV).
1:20 — G. Dunbar (PA), T. Aarts (PA), B. Price (PA), M. Sevcov (Nan).
1:28 — B. Gibson (PA). J. Gourley (MB), H. Robinson (PA), D. Floyd (Col.).
1:36 — J. Eitner (MB), M. Shewchuk (PA), H. Rankin (PA), J. Keisall (PA).
1:44 — J. Albrecht (Com), H. Trembley (PA), G. McMorran (MB), B. Kendall (PA).
1:52 — A. Esau (Mission), G. Reshaur (PA), W. Chatwin (PA), D. Stoutley (PA).
2:00 — G. Rigets (PA), J. Beecher (PA), L. Liesch (PA), G. Mackie (PA).
2:08 — R. Perenoski (Nan), N. Byrne (PA), B. Taylor (GM), G. Barnes (CH).

LEGEND:
PA — Port Alberni.
MB — Mount Brenton
Cow — Cowichan
CH — Cedar Hill
Nan — Nanaimo.
Col — Colwood.
Qual — Qualicum.
Van — Vancouver.
GV — Gorge Vale.
CR — Campbell River.
GM — Glen Meadows.
MG — Meadow Gardens.
Com — Comox.

# Painter Retains Position

BREMERTON, Wash. (AP) — Vic Painter of Victoria maintained part of his lead Thursday in the second round of the ninth annual Pacific Northwest Golf Association senior men's championship.

Painter had the best gross score after the second round, a 146. His nearest competitor in class A, 55-60 years old, was Carl Johnson of Bellevue, who carded a 148.

In the net results, Painter slipped down into a tie with Frank Mattausch of Bremerton for third at 136. The best net score was 133, turned in by Stuart Cooper of Vancouver, leader in class B, ages 60 to 65. The second best total was 134, carded by George Caldwell, Seattle, also class B.


RENT-TO-OWN
ELECTROHOME COLOR TV
From Only 18.89 per month
3 Year Guarantee All Parts and Labor
CITY CENTRE TV
3970 Shelbourne 477-6971 next to Kmart in the Mall 10 a.m. to 10 p.m. daily

ASSEMBLE YOUR OWN 10-SPEED SALE

Choose the bike you like, still in the shipping box. Assemble it yourself and save. Brand name, handmade French 10-Speeds. Frame sizes 19½" to 24½", assorted colors complete with fenders.
Supply is Limited, so Hurry!
SPECIALS IN THE BOX
Standard Models ..... $99.95
Deluxe Models, with quick release wheels .... $105.95
SAVE UP TO $100. on a Very Small Number of Special Racer Models.
● Terms Available
● 24 Months to Pay
MULLINS MARINE SALES LTD.
925 Yates St.
382-1928

JEUNE BROS. FOR CLIMBING

FREE CAR WASH
With Every Fill Up of Shell Gas at
ANDY MEGAW'S DOUGLAS STREET SHELL
2223 DOUGLAS 383-2923

MEAT CUTTER WANTED
TRAINED OR PARTLY TRAINED
Apply to Mr. Bailey
VICTORIA MEAT MARKET
625 Johnson Street

JEUNE BROS. FOR HIKING

A SIX-FOOT SOFA AND TWO CHAIRS CAN BE COMPLETELY COVERED BY THIS VOLVO.

In a Volvo 145 station wagon, it all fits behind the front seat. Which isn't a sofa but rather two bucket seats.
They go forwards, backwards, up, down. The seat cushions tilt. The backrests recline. The headrests adjust. Lumbar supports adjust to the small of your back. Heavy-duty vinyl makes them easy to clean. Empty the back and you come up with a rear seat that holds three adults.
Come in and check out our Volvo wagons.
They're covered in our choice of seven decorator colors.
McCALLUM MOTORS 1101 Yates Street 386-6168
Have a look at Yates and Cook

TRY THE 'NEW' 6 YEAR OLD CANADIAN WHISKY

Canada Cup Reserve. Smooth and light with a rich Canadian taste.
Try it. We think you'll find it's your cup of tea.
CANADA CUP
Six years smooth
Canadian Schenley Distilleries Ltd.
Celebrating the 20th anniversary of the Canadian Schenley Football Awards.

Merrily You'll Roll Along
"... o'er the deep blue sea!"
JOHNSON OUTBOARDS
Outclass Them All in Performance
Johnson SEA-HORSE MOTORS
Cast your eye over Gibson's stock of sporty, lively watercraft. Besides having plenty of eye appeal, they are powered by the rugged JOHNSON MOTOR which is in a class by itself. Buy one now for many seasons of carefree boating.

40 h.p. JOHNSON
'72 model, electric start, complete with controls, battery and box. 14'3" Thermoglas runabout with top and 900-lb. EZ Loader Trailer Package ..... $2475

50 h.p. JOHNSON
'72 model electric start complete with controls, battery and box: 14'3" Glascraft runabout with top and 900-lb. Road Runner Trailer. Package .... $2795

FISHERMAN PACKAGES
6 h.p. JOHNSON
'73 Model 12-ft. Springbok aluminum boat ..... $735
9½ h.p. JOHNSON
'73 Model 14-ft. Springbok Sportsman aluminum boat ..... $950

40-h.p. JOHNSON
'73 Model, electric start, complete with controls, battery and box. 14'4" GLASCRAFT Skiff model, with top and a 900-lb. EZ Load Trailer. Package
$2695

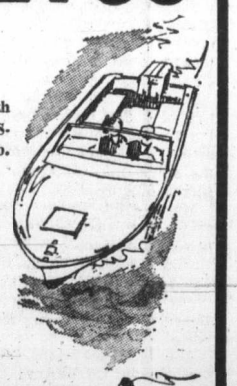

65 h.p. JOHNSON
'73 Model, complete with controls, battery and box. 15'10" THERMOGLASS, long sidewing, camper top and 1450-lb. EZ Loader Trailer. Package ..... $3795

50-h.p. JOHNSON
'73 Model, electric start, complete with controls, battery and box. 14'3" THERMOGLASS Skiff with top and 900-lb. ROAD RUNNER Trailer. Package
$2875

65 h.p. JOHNSON
'73 Model, complete with controls, battery and box. 15½' GLASCRAFT complete with camper top and 1200-lb. ROAD RUNNER TRAILER. Package ..... $3550

"It's the Service that Sets Us Apart"
gibson powercraft
2520 Government Street Phone 382-8291
2300 Canoe Cove Rd., Swartz Bay Phone 656-4365
Drive Through to the Service Shop on Bay Street

# Secretariat Races June 30

NEW YORK (AP) — Secretariat will race June 30 in Chicago for the people, trainer Lucien Laurin said Thursday.

"We're not going for the money, but to insure that as many people see the horse as possible," Laurin said about the decision to race Secretariat in a $125,000 match race, with $75,000 to the winner.

"We didn't suggest what the money should be, they (the track) took care of that.

"I think Mrs. Tweedy is a wonderful sport to do this," Laurin said referring to Helen Tweedy, operator of Meadow Stable, owner of the Triple Crown winner who will leave racing by Nov. 15 to go to stud under a world record $6.08 million syndication.

Laurin, former Montreal jockey, said Secretariat will go to Chicago next Thursday for the race in which he will meet Our Native and probably Blue Chip Dan.

Blue Chip Dan would be a substitute for Linda's Chief, winner of a major race at Chicago's Arlington Park, in which Blue Chip Dan finished second.

Neil Hellman, owner of Linda's Chief, said Wednesday night in Albany, N.Y., "we will not race him at a mile and an eighth.

"We feel that a mile and a sixteenth is better distance for him. My feeling is that he shouldn't run. And I spoke to my trainer and his feeling is that he shouldn't run too."

Laurin said he would not race Secretariat at less than one and one eighth miles.

# Timing Review Scheduled

BALTIMORE (AP) — The Maryland Racing Commission is going to take another look at the May 19 running of the Preakness Stakes.

The commission said it has scheduled a hearing July 10 to review the running time of the 1973 Preakness as requested by Penny Tweedy, owner of the winning horse Secretariat.

On the day of the race, Secretariat was timed in one minute and 55 seconds for 1 3-16 miles by Pimlico's automatic timer.

Two days later, the official time was lowered by Pimlico stewards to 1:54 2-5, the clocking recorded on a stopwatch by E. T. McLean Jr., the track's official timer.

After it was reported, however, that two veteran clockers for the Daily Racing Form had timed Secretariat in 1:53 2-5, a review by the racing commission was requested.

It was pointed out that Secretariat already had been credited with records while winning the Kentucky Derby and Belmont, and that he should be recognized for all three Triple Crown records if he deserved them.

After the Columbia Broadcasting System showed video tapes last Sunday which apparently proved Secretariat had broken the 1:54 record set by Canonero II in 1971, Mrs. Tweedy formally requested a review.

# *Exhibition Park Racing Entries*

VANCOUVER — Today's entries for thoroughbred racing at Exhibition Park.

FIRST RACE — Claiming, $1,550, for three-year-olds, six and one-half furlongs:
Brockton Point (Rawson) 117
Solar Stride (Kilborn) 117
Just A Little Guy (Munoz) 117
Piston (Hamill) 122
Jakes Request (R. McCowan) 107
Denver Spread (Ulrich) 122
Wisp Of Mystic (Wall) 117
Malibu Ruler (no rider) 122
Vancouver D (Terry) 117
Rullah I Am (Sanchez) 117
Also eligible:
Khaled Minstrel (Frazier) 122
Man Au Sauit (Furlong) 117
Daring Bernie (Arnett) 112
Sir Brent (Carter) 107

SECOND RACE — Claiming, $1,550, for two-year-olds, nursery course:
Prevost Miss (Cuthbertson) 118
Connies Less (Swatuk) 113
Snow Patch (Combs) 113
Rosey Reflection (Dalley) 113
Solar Time (Olguin) 113
Treble Treasure (Furlong) 113
Jud Away (Sandoval) 113
Chris Elaine (R. Arnold) 113
Gypsy Jewel (Rawson) 113
Bugem (Chabara) 113
Also eligible:
Pirate Lil (Brownell) 113
Pearl Award (Terry) 113
Supreme Sherry (R. Arnold) 113
A Little Chilly (Chabara) 113

THIRD RACE — Claiming, $2,025, for four-year-olds and up, six and one-half furlongs:
Mahina (Cutherbertson) 120
Sisters Princess (Rawson) 117
Petite Munge (Smith) 114
Gin Lizzie (Carter) 107
Highland Bell (Chabara) 117
Shibah (Dalley) 114
Miss Lisa B (R. Arnold) 114
Solar Deb (Furlong) 117
Pink Saint (Frazier) 120

FOURTH RACE — Claiming, $3,025, for three-year-olds, Canadian, six and one-half furlongs:
Magic Chain (Wall) 118
Smokypeaks (Cuthbertson) 118
Pallas Ann (Sanchez) 118
Nydeja (Dalley) 118
Beyond The Moon (Ulrich) 118
Winnikim (Olguin) 118
Leigh Erin (Terry) 118
Avons Pal (Carter) 106
Easter Sweet (R. Arnold) 118
Avalon Isle (Swatuk) 118
Also eligible:
Dilly's Dandy (Gamill) 118

FIFTH RACE — Claiming, $2,155, for four-year-olds and up, six and one-half furlongs:
a-With The Wind (Olguin) 119
Great Guns Rose (Kilborn) 116
Patrick's Pal (Dalley) 116
Major Act (Sandoval) 116
Never Awake (Terry) 116
Polka Lily (Smith) 114
Rishalee (J. Arnold) 116
Blue Candle (Munoz) 116
a-Cindys Kin (Olguin) 119
a-K. O'Connell entry.

SIXTH RACE — Claiming, $2,410, for four-year-olds and up, six and one-half furlongs:
The World Is Round (Wall) 114
Royal Jazz (Dalley) 119
Bute Boy (Swatuk) 119
Faithful Joyce (Dube) 105
Avon Fleet (Furlong) 116
Raciverp (Frazier) 116
Canadian Blue (Rawson) 116
Foxtrot Pepe (J. Arnold) 119
Tawasentha (Smith) 111
North Arrow (Sanchez) 122
Also eligible:
Ebony Nick (Cuthbertson) 122
Comex (Hamill) 116

SEVENTH RACE — Allowance, $2,410, for three and four-year-olds, six and one-half furlongs:
Dancing Pearl (Furlong) 114
Great Rapport (Dalley) 116
Secret Sovereign (Chabara) 122
Defiant Dude (Munoz) 119
Mi Soldier (Sandoval) 122
Curly G (Swatuk) 122
Blue Coat (Frazier) 122
Satans Brother (Cuthbertson) 116
Taltos (Dube) 114
Avranullah (Smith) 114

EIGHTH RACE — Claiming, $2,765, for four-year-olds and up, one and one-sixteenth miles:
Salts and Sunset (Frazier) 115
Ardent Runner (Terry) 115
Old Frank S (Cuthbertson) 118
Hard To Know (Munoz) 113
Victory Cort (Dalley) 115
Victors Kid (Sandoval) 113
Classy Imp (Sanchez) 118
August Morn (Hamill) 115
Haig E (Chabara) 115
P Shooter (Wall) 115
Also eligible:
McNoon (J. Arnold) 118
a-Mernie Lou (Kilborn) 110
a-Win A Shot (Kilborn) 115
a—M. Ellis entry

NINTH RACE — Claiming, $1,600, for four-year-olds and up, one and one-sixteenth miles:
Tulameen (R. Arnold) 114
Beaudain (Combs) 122
Apologue (Hamill) 117
Gottawinit (Carter) 109
Beau Bunnie (Sanchez) 119
Torrid Tracy (Wall) 122
Paddy Jones (J. Arnold) 119
High Magi (Cuthbertson) 119
Mini Charger (Ulrich) 117
Lockset (Frazier) 122
Also eligible:
Sticky Thicket (Kilborn) 122
Nite Runner (Brownell) 114
Berriation (Rawson) 114
Raider Boy (Blanco) 122

# Racing Request Renewed

SURREY (CP) — Municipal council is expected to make another bid for paramutual thoroughbred racing at the Cloverdale fairgrounds.

Alderman Ed McKitka said this week that he has backers lined up who are prepared to invest $1 million to refurbish the arena and to upgrade the surrounding grounds.

Mayor Bill Vander Zalm said last week he has broached the topic with Provincial Secretary Ernie Hall. The mayor is also making a review of a council-commissioned report on racing feasibility.

Ald. McKitka, while declining to name the backers, said they were prepared to make the arena "a first-class place."


EMPRESS
PONTIAC
INSTALL
VINYL TOPS
382-7121

LO-COST AUTOMATIC TRANSMISSIONS
17-POINT FREE DIAGNOSIS
see LO-COST
1901 Government 388-4248
AT CHATHAM

SIMPSONS Sears
shopper stoppers
Jeans 'n' T-Shirts... Gr-r-r-eat!
A Great Buy! Young Men's Flared Jeans
Reg. 9.95 NOW 6.99
Blue jeans... heavier 14-oz. cotton denims... the knockin' around kind! Have zip fly and scooped pockets at front, patch pockets and comfy riser at back. Navy only. Machine-wash-dry. Waist: 28, 30, 32, 34". Inseams: 32 or 34" only.
The 'Crew' Saves for You
Reg. 6.00 NOW 3.99
Striped cotton-knit crew neck T-shirt... a great mate! Machine-wash-dry. Navy, red, yellow or lt. blue on white ground. S,M,L.
Young Men's Dept.
NEW DIMENSION
"The Place For Young Men"
Simpsons-Sears New Dimensions (48) Teleshop: 386-3161. Advertised prices in effect 'til Saturday, June 23.


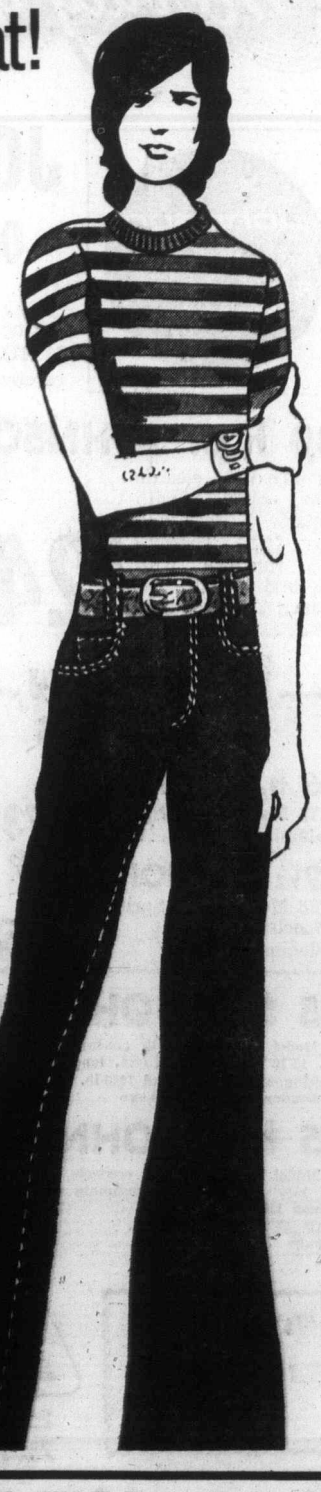


● NOTICE ●
BLACKTOP DRIVEWAYS
Special Summer Prices
MADISON PAVING CO.
385-9822
384-2439

STEREO CLEARANCE

AMPLIFIERS and RECEIVERS

| | P.M. | SALE | | P.M. | SALE |
|---|---|---|---|---|---|
| ELECTRA EDS222 20 Watts | 69.95 | 38.00 | ULTIMATE PRO3000 40 Watts | 199.95 | 159.95 |
| ELECTRA EDS277 Pre-Amp included | 79.95 | 48.00 | ULTIMATE PRO4000 50 Watts | 299.95 | 259.95 |
| ELECTRA EDS299 40 Watts | 94.95 | 50.00 | SANSUI 210 34 Watts | 249.95 | 199.95 |
| ELECTRA SA6600 50 Watts | 139.95 | 88.00 | SANSUI 310 44 Watts | 349.95 | 279.95 |
| SANSUI AU101 50 Watts | 199.95 | 171.95 | SANSUI 350A 54 Watts | 419.95 | 335.95 |
| SANSUI AU555A 85 Watts | 319.95 | 265.00 | AKAI AA6200 40 Watts | 299.95 | 254.95 |
| SANSUI AU505 90 Watts | 279.95 | 238.00 | AKAI AA8030 | 419.95 | 356.95 |
| AKAI AA5200 80 Watts | 279.95 | 238.00 | AKAI AA8500 180 Watts | 649.95 | 552.46 |
| AKAI AA5500 120 Watts | 359.95 | 304.00 | SONY STR160 40 Watts | 199.95 | 169.95 |
| AKAI 5800 160 Watts | 489.95 | 416.95 | AKAI AA6300 1 Only Extra Special | 329.95 | 258.95 |
| ELECTRA SUPER 30 30 Watts | 159.95 | 128.95 | ELECTRA 700X 50 Watts | 249.95 | 168.00 |
| SANSUI BA100 Back amp for 4 channel | 299.95 | 177.00 | ELECTRA 3000X With Dual changer (1 only) | 385.00 | 199.95 |

SPEAKERS

| | | | | | |
|---|---|---|---|---|---|
| ELECTRA V60 30 Max. input | 69.95 | 55.95 | DYNACO A10 20-60 Watts input | Pair | 124.50 |
| AKAI SW35 15 Watts input | 67.95 | 57.75 | DYNACO A25 20-60 Watts input | Each | 99.50 |
| SANSUI SP25 20 Watts input | 84.95 | 67.95 | DYNACO A35 20-60 Watts input | Each | 139.50 |
| | | | SANSUI AS100 | 139.95 | 112.00 |
| WE NOW HAVE RECTALINEAR AND AR STOCK | | | AKAI SW135 3-Way speaker system | 159.95 | 136.00 |
| STEINTRON HI-FI 500 40 Watts input | 119.95 | 68.00 | ELECTRA V100 40 Watts input | 149.95 | 120.00 |
| SANSUI SP10 15 Watts input | 69.95 | 50.00 | SANSUI SP150 3-way system, 40 watts | 219.95 | 176.00 |
| AKAI NDS70 Omni Directional speakers | 77.95 | 66.25 | | | |
| INTRODUCING AKAI'S NEW REVOLUTIONARY "ST" SERIES SPEAKERS!! | | | SANSUI'S NEW OMNI-DIRECTIONAL TYPE SPEAKERS AVAILABLE NOW AT KELLY DEYONG | | |
| ST100 40 Watts maximum input | 137.95 | 117.00 | SF1 OMNI-DIRECTIONAL 45 Watts maximum input | 249.95 | 199.95 |
| ST200 40 Watts maximum input | 199.95 | 170.00 | SF2 OMNI-DIRECTIONAL 65 Watts maximum input | 299.95 | 239.95 |
| ST300 50 Watts maximum input | 279.95 | 238.00 | AKAI SW121A 2 Watt, 2 Speaker System | 119.95 | 102.00 |
| ST400 50 Watts maximum input | 379.95 | 323.00 | SANSUI SP50 25 Watts maximum input | 119.95 | 96.00 |

HEADPHONES
ELECTRA SH650 8.88
ELECTRA STH3X 14.95
ULTIMATE PRO60 29.95
KOSS Electrostatic Headphones, ESP9 — P.M. 199.95. SALE 188.88
Make Shure you drop in and C our full line of LPs and tapes! Record cleaning kits, stereo cartridges, such as Empire, Shure and Prolinear!!

SANSUI'S M.C. 50

For the Stereo Madman . . . This unit is available from Krazy Kelly for only 299.95
AM/FM Stereo receiver, tape inputs, and a power rating of 50 Watts. Comes complete with 2—V30 Electra speakers.
ALWAYS REMEMBER 648 YATES! THAT'S ALL IT TAKES!

KELLY'S KARRIES THE FULL LINE OF SONY TVs

| | LIST |
|---|---|
| Color KV1710 | 599.95 |
| Color KV1510 | 519.95 |
| Color KV1212 | 419.95 |
| Color KV9000U | 469.95 |

BLACK & WHITE TV's

| | P.M. | SALE |
|---|---|---|
| TV510U | 179.95 | 143.95 |
| TV760 | 169.95 | 136.00 |
| TV950 | 184.95 | 148.95 |
| TV112 | 199.95 | 159.95 |
| TV111U | 199.95 | 159.95 |

Be sure and see our full line of video and audio equipment.

TURNTABLES

| | | | | | |
|---|---|---|---|---|---|
| DUAL CS12 2-pole, ceramic cart. included | 109.50 | 93.50 | BSR 6500—4-speed, cueing lever, large platter. | 79.95 | 59.95 |
| DUAL CS16 Auto, manual, 4-pole motor! | 139.50 | 112.00 | BSR 310—4-pole motor, magnetic cartridge included! | 99.75 | 74.95 |
| DUAL 1216 — Auto, manual, anti-skating device! | 139.50 | 119.50 | BSR 510—4-pole, mag. cart. included. Anti-skating device. | 109.95 | 77.95 |
| DUAL 1218 — Tracks as low as 0.5 gms. Auto, manual! | 169.50 | 144.50 | BSR 610—4-pole, mag. cart. included. Full-size platter. | 119.95 | 84.00 |
| DUAL 1229 — Auto, manual, also has built-in Strobscope. | 225.00 | 191.50 | BSR 810—Fully automatic, or manual gyroscopic arm. Also has anti-skating device. | 159.95 | 142.95 |
| ELAC 750II — Auto, manual, built-in anti-skating! | 159.95 | 128.88 | GARRARD — EXTRA SPECIAL!! CAN YOU BELIEVE IT!! ONLY | | 10.00 |
| ELAC 625 — This unit is the '73 model which replaces the 620U. | 119.95 | 108.00 | PHILIPS GA247—Auto changer, dust cover and base included. | 59.95 | 37.00 |
| ELAC 50HII—3-speed hysterisis motor, full-size platter, anti-skating. | 199.95 | 158.88 | PHILIPS GA160 — Fully automatic, 3-speed. Comes complete with base and cover and cart. | 129.95 | 99.95 |
| BSR 4800 — 4-speed, ceramic cartridge included! | 54.95 | 41.00 | THORENS TD 125!! One of the world's finest manual turntables. Comes complete with Shure SME arm with Shure V15 II Cartridge. P.M. 440.00. 1 ONLY. FANTASTIC OFFER | | 330.00 |
| BSR 5500 — 4-speed, ceramic cartridge included! | 64.95 | 48.70 | | | |

TAPE RECORDERS AND CASSETTE UNITS

| | | | | | |
|---|---|---|---|---|---|
| AKAI 4000DS — 2-speed, auto. shutoff with S.O.S. | 339.95 | 289.95 | AKAI GXC38D — Newest in AKAI line for compact Dolby units! | 367.95 | 312.95 |
| SONY TC252D—4-track, 2-speed, stereo/mono, tape deck! | 199.95 | 158.88 | SANSUI SC700—This is the exclusive Dolby deck for you! | 499.95 | 349.95 |
| SONY TC280D — New on market, has Ferrite heads! | 279.95 | 238.00 | SONY TC160 — One of Sony's finest stereo cassette recorders. | 279.95 | 238.88 |
| AKAI 1720W Shield type head for high S/N ratio. | | 178.00 | AKAI GXO40T — AM/FM compact with full dimension speakers. | 449.95 | 378.00 |
| AKAI GX365—Solenoid control, auto. reverse! 3 speeds! | 830.00 | 695.00 | AKAI GXC65D — Auto. reverse with Dolby system and glass XTAL Ferrite heads. | 479.95 | 408.88 |
| SONY TC277-4 — Newest in 4-channel decks by Sony! | 449.95 | 382.46 | SONY CF500—AM/FM compact with full dimension speakers. | 299.95 | 239.95 |
| AKAI GX220D—S.O.S. 3 motors and 3 heads, auto. reverse! | 614.95 | 518.00 | AKAI CS50—Auto. reverse unit with built-in 15-Watt channel amp. | 269.95 | 188.00 |
| AKAI GX221D—Replacing the GX220D. Many new features! | 729.95 | 628.00 | SONY TC134SD — Ferrite and Ferrite heads, Dolby and auto. shut-off! | 319.95 | 272.88 |
| AKAI X2000SD — Will rec. or play 8-track, cassette or reel to reel! | 799.95 | 679.95 | AKAI GXC46D—Complete Dolbylzed unit with Glass and XTAL Ferrite heads! | 429.95 | 365.48 |
| AKAI GX260D — Auto. reverse, recording, glass and Xtal Ferrite heads. | | 799.95 | SONY TC1615D — Replaces the TC160 and has the Dolby system. | 429.95 | 365.48 |
| SANSUI SD 7000 — 3 motors, 4 head. 15-25,000 freq. response | | 1199.95 | AKAI CS35D—Designed for the practical music lover! | 235.95 | 199.95 |
| | | | AKAI GXC40D — This unit allows you to play normal or special tapes! | 299.95 | 254.95 |

KELLYS ★ 648 YATES
386-6922 386-7642

# Kershaw Heads Entry

Gary Kershaw, who has only seen action once this season at Western Speedway, is scheduled to compete Saturday in the Carlings Victoria Challenge super-stock race.

The Victoria driver, winner of the Permatex 200 in Riverside, Calif., in 1971, will be qualifying in a newly-built 1965 Chevelle.

Another Victoria driver, Dave Cooper, has decided to come out of retirement for one night and will drive Dick Midgley's 1972 Chevelle.

The 100-lap main event has also drawn leading Victoria drivers Terry Forsyth and Rick O'Dell. Forsyth was the winner last weekend at Langley in his 1965 Chevelle and O'Dell, racing a new 1967 Plymouth for the first time, finished a third.

There will also be a sizable contingent from out of town.

George Stuart of Campbell River, driving Kershaw's old car, a 1969 Chevelle, is entered as well as a number from Washington state.

Chuck Little, top driver in Spokane, will head the U.S. delegation. He will be in a new 1969 Ford Torino. Also sporting a new machine is Tacoma's Ron Eaton, who has a 1972 Chevelle.

Another Tacoma driver Mike Barret, will have the first 1967 Camaro to race in a super-stock competition at Western.

Al Mullet of Bellingham, in a 1966 Chevelle, is another driver to watch.

Time trials will start at 6:30 p.m., a half-hour later than usual, and racing is scheduled to begin at 8:00.

*Kershaw*
. . . races Saturday

# Aynsley Impressing Keys

PENTICTON (CP) — In the Canadian Football League, the spotlight is usually on high-priced imports from the United States.

It is different at the B.C. Lions training camp in this Okanagan Valley resort centre as attention focuses on five talented Canadians, all vying for the same wide-receiver berth.

"It could be quite a battle," said head coach Eagle Keys as he watched the five haul in long and short passes and go through man-on-man hitting drills.

Keys appeared particularly impressed with the performance of Brock Aynsley, a native of Kelowna, who attended Washington State University.

Aynsley has one definite advantage. At six-foot-two inches and 190 pounds, he is the biggest and fastest of the five. At Washington state he was captain of the track team and just missed qualifying for the Canadian Olympic team in the 100-metre hurdles.

"He comes off the ball running," daid Keys. "They'll have to respect him."

The others vying for the job are Ross Clarkson from Simon Fraser University; Michele Levelle, who had the job most of last year; Slade Willis from Edmonton who played at Drake University in the U.S. and Bill MacGregor, also of SFU.

"It's an unfortunate thing that we get overloaded at one spot," said Keys. "Clarkson has really good hands. I'd like to keep MacGregor — he's no slouch. Willis is no slouch, either.

"But I'm serious about that Brock. He really is impressive. When he's running, he's a big man."

For the five Canadians and all of the Lions, the first big test will come today when the team is scheduled to hold its first scrimmage

WHILE STOCK LASTS
SCHOOL'S OUT!
it's a family affair with nature!

Jeune BROS. LTD.
570 JOHNSON ST. 384-4322

Sale

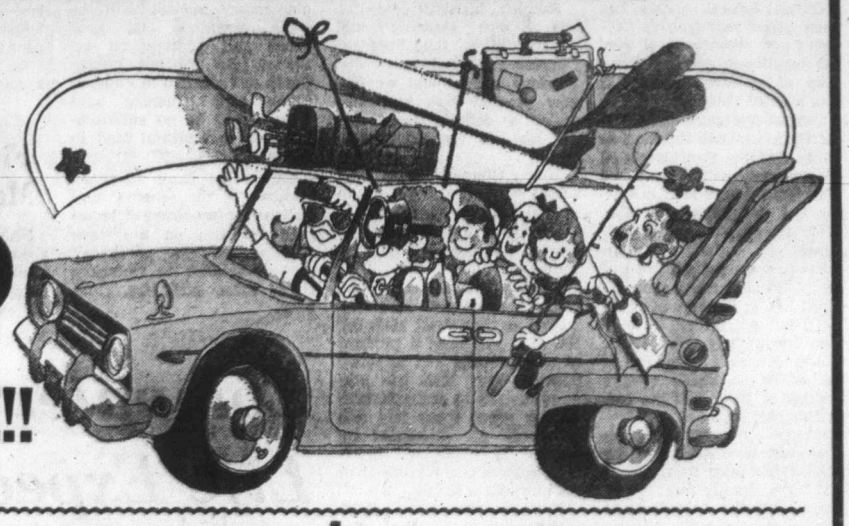

OPEN FRIDAY NIGHTS UNTIL 9!
NEVER-BEFORE PRICES — SAVE!!

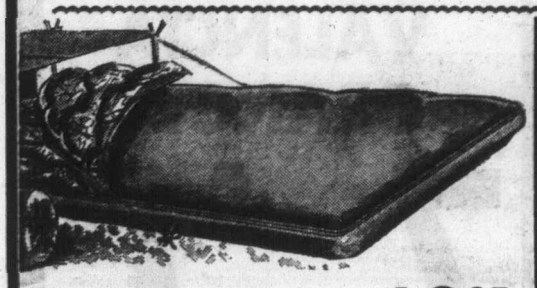

3-lb. FORTREL 13.95
Nylon fortrel finish. Full zipper, washable. Reg. 18.95

NEW HOSTEL POLYESTER BAG 12.95
1½-lb. fill, full zipper. Reg. 15.95

DOWN BAGS

CHILCOTIN 1½-lb. DUCK DOWN 41.95
Full zipper. Reg. 55.00

CHILCOTIN 2-lb. DUCK DOWN 49.95
P7054-2. Reg. 64.95

JASPER 2-lb. GOOSE DOWN 69.95
Tapered. Reg. 86.95

JASPER 3-LB. GOOSE DOWN
Full zipper, rip stop nylon.
Reg. 110.95 87.95

10% OFF
ALL CAMPTRAILS
CAMPING EQUIPMENT
Never-Before Prices!

FREEZE DRIED FOOD
10% OFF
YOUR CHOICE
EAT RIGHT! EAT LIGHT!

PRIMUS DELUXE PROPANE STOVES — NOW
DELUXE 2-BURNER Reg. 47.98 42.95
DELUXE 3-BURNER Reg. 57.95 52.95

PROPANE TANKS
20-lb. Tank
14-lb. Tank
White 21.95
10-lb. Blue
NOW 16.95

PACKAGE DEALS AVAILABLE FOR 3-WAY HOOK-UP

PRIMUS PROPANE
We carry a complete line of propane products: 6 models of stoves, lights, propane heaters, fittings for bottles, tanks and extensions. Everything you need for camping pleasure!

PACK AND FRAME SETS — NOW
KING SIZE PACK AND FRAME Reg. 39.95 35.95
DELUXE PACK FRAME Reg. 23.95 19.95
PACK AND FRAME Orange and blue. Reg. 31.95 25.95

CANYON DAY PACK Reg. 9.95 NOW 7.95

ALPINE CANVAS RUCK SACK Reg. 8.95. NOW 5.95

TENTS

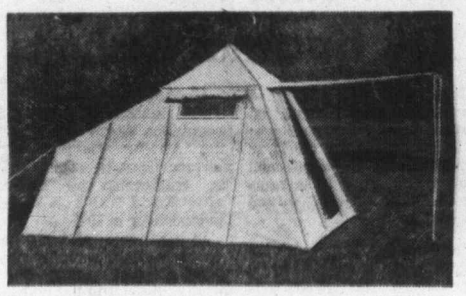

JONES TENT NOW
9'x12' OUTSIDE FRAME. Sleeps 6. Reg. 119.95 99.95
9'x9' PALEMETO. Outside Frame. Reg. 69.95 59.95
3-MAN NYLON TENT. Reg. 44.95 34.95
2-MAN NYLON TENT. Reg. 29.95 19.95
ANGLO BLUE MOUNTAIN. Rip-stop nylon. Reg. 69.95. 59.95
ANGLO TRAVEL MATE. 2-Man buta-dri. Reg. 55.95 45.95
JONES PUP TENT. Reg. 23.95 16.95

SAVE NOW!

BACK PACKERS STOVES — NOW

OPTIMUS 80 White gas. Reg. 17.95 13.95
OPTIMUS SEVA Reg. 19.95 15.95
PRIMUS GRASS HOPPER Reg. 10.95 8.95

CAMPING ACCESSORIES

NOW
COMPACT BILLIE SET Reg. 7.95 5.95
DELUXE BILLIE SET Reg. 10.50 8.95
6-PARTY COOK SET Reg. 12.95 10.95
BLAXLITE PADS 47"x24", ⅜" thickness. Reg. 5.95 4.95

NOW
WEST COAST ANORAK MLX Red, blue, orange. Reg. 21.95 16.95
BIG HORN CRUISER COAT MLX. Reg. 19.95 15.95
NEW BRRR COOLERS Large. Reg. 9.95 6.95
NEW BRRR COOLERS Reg. 6.95 4.95

NYLON STRIPED Packs and Duffle Bags Sports Bags 20% OFF

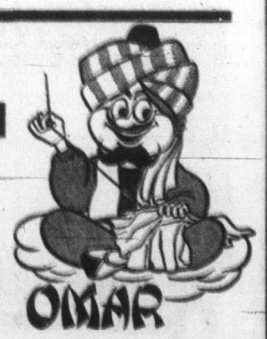


Has Great Ideas for Lightweight Camping Equipment

Introducing the Outdoorsman Canoe made for Jeune Bros. by A & C Fibreglass. 16-ft. Canoe, double end and square end.
$245.00

Before going outdoors go indoors to Jeune Bros.
For All Your Outdoor Needs
WHILE STOCK LASTS
NO REFUND ON SALE ITEMS

Jeune BROS. LTD.
570 JOHNSON ST. 384-4322
ALSO 460 WALLACE'S NANAIMO

# Good Life Not So Good for Logging

By JEAN SORENSEN
Colonist Correspondent

PORT HARDY — A profitable winter and the lack of continuity of young people in logging are proving major reasons for a shortage of 450 experienced men on the B.C. coast, Vancouver Island and the Queen Charlotte Islands.

Norman Harris of the Loggers' Agency, a Vancouver hiring firm, said his company has 70 positions open for experienced men.

"From Vancouver up to the Portland Canal north of Prince Rupert, and including Vancouver Island and the Queen Charlotte Islands, there is a shortage of between 400 and 450 men," Harris said.

He said the jobs were for experienced men only.

"They're just not alive," Harris said when questioned as to what has happened to many experienced loggers. Harris, who has been involved with logging since 1936 when he worked for Bloedel, Stewart and Welch in Franklin River, said there have not been enough young people coming into the industry.

"A lot of the camps have the machinery but not the men. A lot of it has to do with the lifestyle of the young people today. They have all the amenities. The problem is getting them out of the city and into the woods," he said.

"It is probably the only work, outside of construction, where you are constantly facing the elements. When it isn't too hot to work, it's too cold," Harris said.

Many workers this time of year are taking advantage of the Unemployment Insurance Commission and collecting $100 a week while they take a vacation, he said.

Severe weather conditions during the winter of 1971-1972 combined with strikes in March, June and July of 1972 stymied log production until the mild winter of 1972.

Harris said the mild winter had most camps "going to beat the band" to keep up with the current high demand on the world market for lumber.

Part of the shortage is due to the profitable winter where loggers have accumulated money and now are going on vacation.

Young loggers trained into positions may leave after saving a substantial amount of money and never go back to the logging industry, Harris said.

Al Conlan of the Port Hardy Canada Manpower office, which serves the North Island, said there is a general shortage in all camps, but the biggest shortage is among mechanics.

Conlan said the demand for workers seems to stabilize during winter months, but usually increases this time of year. He said the number of experienced loggers "is higher this year."

He said the reason could not be attributed to a single cause but was a combination of the profitable winter and the boosting of lumber prices.

The lumber industry was not getting "the career logger" any more, Conlan said.

Manpower statistics from June 14 show that logging operations on Vancouver Island belonging to MacMillan Bloedel alone were short 63 men.

At the Crown Zellerbach operation at Beaver Cove, June 14 statistics from Canada Manpower showed the camp required a steel spar hooker and riggers, a steel spar engineer, a cat operator and a logging truck driver.

The camp's main problem is with single personnel, Beaver Cove divisional manager George Steadman said.

An employee may work for a couple of months and then quit, while before loggers would stay for years. He said there seemed to be a lack of the loyalty to the company that was found in the older generations of loggers.

Some employees may only stay for a couple of days, Steadman said. Usually a two-week notice is asked but "very rarely" is it given.

Area manager in the North Island for Rayonier, Keith Beise, said there is a general shortage of experienced men in all Rayonier camps.

"I wish I knew the reason," Beise said. He said it was his guess that a lot of them had gone to the Interior. The hardest hit are Holberg and Mahatta, camps that are semi-isolated.

Manpower statistics for this week show Mahatta River needing two steel spar engineers, two truck drivers, a steel spar hooker and rigger, one rigging slinger, a cat operator, a welder and a heavy duty mechanic.

Camp manager Karl Yzerman of Holberg said the shortage of experienced men has crippled the camp to only half its normal rate of production.

Holberg is calling for seven steel spar engineers, two rigging slingers, three steel spar hookers and riggers, two heavy-duty truck mechanics and two truck drivers.

Al Woodhouse, personnel manager for Port Hardy's division of MacMillan Bloedel, said at present there is an over abundance of green loggers. Companies are trying to get back trained loggers since the number of green loggers increases the responsibility and workload on the trained loggers, Woodhouse said.

Woodhouse's division is looking for one faller, one stump powderman, three steel spar hookers and riggers, five heavy-duty mechanics, one grapple loader and one temporary warehouseman.

Wages are not a deterring factor. Currently for a heavy duty mechanic they are $6.13 an hour, while auto mechanics and hook tenders earn $5.98 and $5.84, respectively. Camps vary from a five to six-day work week.

Woodhouse feels the high price of lumber is partly due to the shortage of experienced men. 'Gyppo' outfits — small independent operators — are taking small contracts and are absorbing some of the experienced work force, Woodhouse said.

# Saanich Told To Go On New Community

Official federal sanction has been given to Saanich's proposed new community of over 500 families in the Roy Road area of western Saanich, it was learned Thursday.

Central Mortgage and Housing Corp. has told the municipality that the three levels of government will go ahead with the 100-acre land assembly and a "preliminary plan of development" can be prepared.

Under a special provision of the National Housing Act serviced lots in an area bounded by Wilkinson, Carey, Interurban, Chesterfield and Clinton, will be available to families in the $6,000 to $9,000 income bracket at about half the normal market cost.

Saanich's housing and planning staff have worked at the project for over three years and have already acquired 60 acres ready for the subsidized housing of 250 families.

Saanich housing chairman Ald. Edith Gunning said Thursday the approval "makes our preliminary discussions official and we can now proceed with assurance under a definite agreement . . . we will proceed quickly now."

Mrs. Gunning said the crown will likely now take over the existing land and acquire any further acreage needed to complete the assembly.

Saanich planning staff has already completed and discussed a first draft plan for the area including a mixture of single-family and attached housing. This plan has now been revised to accommodate further green space and will be ready for discussion by Central Mortgage and Housing planners and architects in the immediate future.

The new community, which will be served by Northridge elementary school, will include greenbelt and park areas and perhaps an artificial lake fed by Colquitz Creek and situated in Panama Flats. Mrs. Gunning said there would be no encroachment on agricultural land in the area.

One of the more advanced features of the scheme may well be the provision of leasehold facilities on a "lease with option to purchase" scheme similar to Ontario's Home Plan, said Mrs. Gunning.

## Fire Damages Mayo Lumber

NANAIMO — Fire caused about $10,000 damage to the electrical system at Mayo Lumber mill Wednesday. No one was injured.

# Computer Scans Life Expectancy

VANCOUVER (CP) — In a few years, a person may be asked to sit down, fill out a form about his living habits and a computer will work out his personal chances of staying healthy for the next 10 years.

Doctors at the joint meeting of the Canadian and British medical associations this week are being asked to fill out test forms to help evaluate a computer program that does just that.

The health protection branch of the federal health department is testing a new program that gives an individual a quick chance to see if he has unknowingly slipped into a life style that is hazardous to his health, said Dr. Harold Colburn of the department's non-medical use of drugs program.

It's not just the one or two things people do, such as smoking or not getting enough exercise, that play havoc with their health, he said. These things interact with one another and with the person's age, with the environmental hazards such as air pollution, and multiply.

Colburn and P. M. Baker, an expert in statistical, computerized surveys, are hoping they can come up with an easily-used, quick questionnaire that will help people see the effects of these interacting health hazards on them personally and help motivate them to change at least some of them.

# End Hutu-Tutsi War, Ask Burundi Bishops

BRUSSELS (UPI) — Roman Catholic bishops of Burundi appealed Thursday to all Christians of the world to help reconcile the Hutu and Tutsi tribes, warring in murderous cycles of rebellion and repression.

Catholic sources said the appeal was promoted by a new wave of systematic murder sweeping the country.

It said the Hutus and Tutsis, were being urged "by violent and murderous means" to keep their racial consciousness alive and to oppose the other group.

Clashes between the ruling Tutsi minority and the Hutu population began shortly after the African country — a former German colony given in trusteeship to Belgium after World War I — became independent in 1961.

In another appeal the bishop of Burundi recently circulated a list of commandments urging the faithful to abstain from killing for racial reasons.

"Do not kill a woman or child because the husband or the father have fled, or to take the possessions of the victims," the appeal said.


RENT-TO-OWN
ELECTROHOME COLOR TV
From Only 18.89 per month
3 Year Guarantee All Parts and Labor
CITY CENTRE TV
3970 Shelbourne 477-6971 next to Kmart in the Mall 10 a.m. to 10 p.m. daily



Special Study on the National Capital — Étude spéciale sur la capitale nationale

REQUEST FOR SUBMISSIONS

On May 17th, 1973 the Prime Minister and the Minister of State for Urban Affairs announced my appointment to carry out a special study for the federal government on the future development of the National Capital Region. The terms of reference are "to undertake a study of the most effective arrangements for the future administration of matters directly affecting the National Capital and its development, including the role of the National Capital Commission and its relation to other bodies concerned with the governing of the Capital Region and the co-ordination of those federal activities which bear upon the development of the Region as a national capital."

In furtherance of the objectives of this study, I would welcome the submission of briefs, memoranda or letters from individuals, organizations, or local governments. The submissions should be in typescript form, in English or in French, should relate directly to any or all topics included in the terms of reference, and six copies should be sent to this office before October 1, 1973. Information may be submitted on a confidential basis if so desired.

It is not my present intention to hold public hearings, since these would more appropriately flow from the review of the National Capital by a Special Committee of Parliament, the establishment of which the government is considering recommending at the next Session. However, persons or organizations submitting material to me will be given an opportunity to discuss their proposals.

Douglas H. Fullerton,
June 15, 1973

Box 495, Station A
Ottawa, Canada
K1N 8X9

C.P. 495, Succursale A
Ottawa, Canada
K1N 8X9



PANIC!

YES, WE ARE IN A PANIC . . .
WE MUST SELL OUR PRESENT STOCK OF COLOR TV's AT PANIC PRICES
YOU CAN HARDLY BELIEVE!
From the "BETTER IDEA PEOPLE" PHILCO

PHILCO 26"
Color Consolette
PANIC PRICE ONLY
$449.95
ALSO RENT TO OWN
Do You Have Poor Credit Rating?
If so, why not TRY US!
19" COLOR PORTABLE
With 5-year picture tube warranty
PANIC PRICE ONLY
$369.95
OPEN THURS. AND FRI. 'TIL 9.00 P.M.
SHOP THURSDAY
6:00 to 9:00 P.M.
and get an EXTRA BONUS with every major purchase.
821 COOK ST.
mMais
FURNITURE and APPLIANCES
PHONE 385-2435



Molson Canadian.
That's the beer.

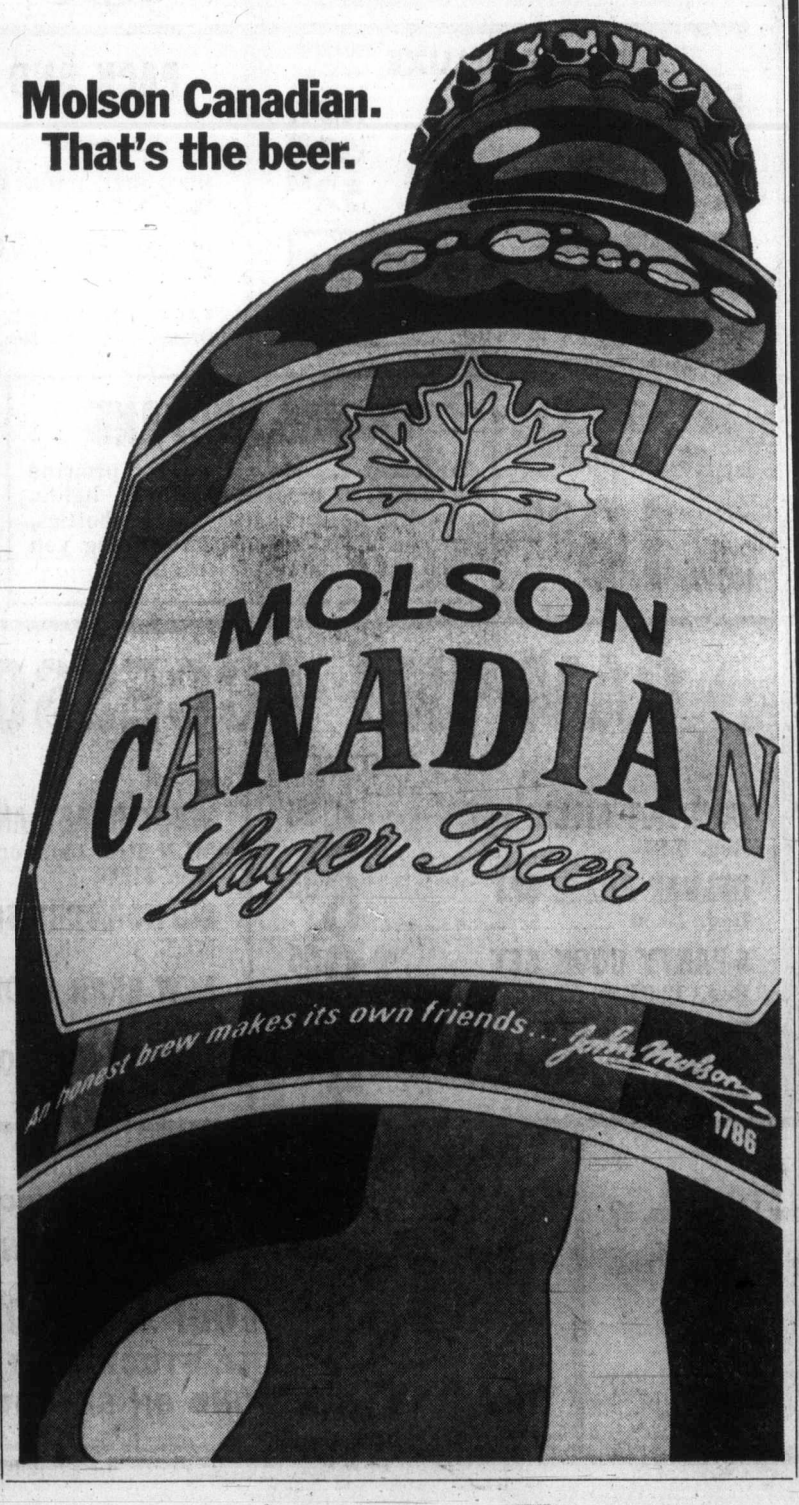




SHOP-EASY
BUDGET BEATERS

BETTER BUY
SOFT MARGARINE
1-lb. tub 23c

FRYING CHICKEN
FRESH, WHOLE
Grade A lb. 59c

CALIFORNIA CHOICE
VALENCIA ORANGES
7 lbs. $1.00

LIBBY'S
TOMATO JUICE
2 48-oz. tins 89c

MALKINS
CREAM CORN
4 14-oz. tins $1.00

PRESTO
CHARCOAL BRIQUETTES
10 lb. bag 89c

We Reserve the Right to Limit Quantities
SHOP-EASY
Westfair Affiliate
Prices Effective June 22 and 23

## NAMES in the NEWS

# New Jail Official Rose Through Ranks

IONIA, Mich — More than 20 years ago, **Willie Murphy** was sentenced to 30 to 60 years in prison for murder.

Murphy is still in prison. He is the new assistant deputy warden of the Michigan reformatory here.

The Michigan corrections department believes Murphy, 47, is the "highest placed ex-offender in an American penal institution."

"Willie Murphy is the ultimate success story for this department," corrections department director **Perry Johnson** says.

Murphy spent 10 years behind bars before he was given a special parole in the early 1960s. He then earned a degree in education at Western Michigan University while working part-time to support himself and his wife.

□

GENEVA — **Bernard Cornfeld** is the only man in St. Antoine Prison who wears Pierre Cardin suits. The 45-year-old, bearded American financier was arrested May 14 on charges of fraud and money mismanagement during his days as head of the once mighty Investors Overseas Service — IOS — mutual fund empire. Apart from the Cardin suits which he always wears, his days in prison awaiting trial are the same as for any other prisoner.

□

MONTREAL — Between 150 and 200 Pakistani demonstrators lined the sidewalk opposite the downtown hotel where **Prime Minister Indira Gandhi** of India attended a formal dinner in Montreal.

□

SAN FRANCISCO — San Francisco's most famous jogger, **Larry Lewis**, celebrated his 106th birthday by taking his daily six-mile run as usual. **John Richardson**, regional social security commissioner, presented Lewis with a sweat shirt inscribed "Larry Lewis, Social Security's Oldest Jogger — 106."

□

BEIRUT — **President Ahmed Hassan Bakr** of Iraq gave a 5-year-old boy a house in appreciation of his mathematical genius, the Iraqi News Agency says. The child **Abdel Samad Amer**, has not entered school yet, but he is capable of such mathematical feats as calculating the square roots of ten-digit numbers, the agency said.

□

MADRID — A neighbor shot and wounded the sister of Spain's new prime minister, **Adm. Luis Carrero Blanco**, police sources said. A spokesman for the Red Cross hospital said **Maria Dolores Carrero**, 62, was out of danger.

□

SASKATOON—**Gerry Filopwich**, 7, of Saskatoon died April 30 after being administered the wrong drug while a patient at University Hospital, a coroner's jury has ruled. **Susan Topitsky**, a University Hospital pharmacist, admitted making a mistake in filling a prescription April 17 for the boy.

□

OTTAWA — Opposition leader **Robert Stanfield** will tour a port and a penitentiary and open a rodeo during a three-day visit to B.C. this weekend.

□

PADUA (Reuter) — Two Italian journalists have been acquitted on charges of offending against the state religion with a book based on tape recordings of false confessions to Roman Catholic priests. The two, **Norberto Valentini** and **Clara di Megalio**, were excommunicated after publication of their book, Sex in the Confessional, based on the recordings of 632 false confessions they made to priests.

□

VATICAN CITY — **Pope Paul VI**, marking the 10th anniversary of his pontificate, told several thousand pilgrims and tourists that the responsibility placed upon his "feeble shoulders" makes him "tremble." The pope mentioned the anniversary briefly at the end of a blessing for Corpus Christi he gave from his study window overlooking St. Peter's Square.

*Cornfeld*
. . . classy con

# Cheques, Alderman Linked

SURREY, B.C. (CP) — An RCMP constable said Thursday he seized cancelled cheques valued at $24,000 from the home of Vancouver land developer Walter Link in a search Dec. 21, 1972 and the cheques were endorsed with the signature E. McKitka.

Surrey constable Robert Ferguson, testifying at the first hearing of a provincial inquiry commission into land deals in this area south of Vancouver, said the cheques varied in amount from $500 to $5,000.

He was the first witness at the inquiry into land deals and alleged leaks of zoning information here, particularly in an area being opened up by a new sewer line.

He said a number of cancelled cheques payable to a firm called Midwest Leasing were also seized from Link's home and a search of the Midwest leasing office resulted in confiscation of a number of receipt books and records of payments, some of these related to a 1967 automobile filed under the name McKitka. The records showed that payments on the vehicle had been made by Link Developments.

Ferguson said he interviewed Surrey Ald. Ed McKitka and told the alderman he was conducting an investigation into alleged leaks of information to developers.

He said he asked McKitka if he had heard of London Holdings or Link Developments or knew Walter Link and the alderman replied no. But later corrected himself and said he had done some work for Link.

The RCMP officer said he talked to McKitka about zoning policies in Surrey and the alderman told him he had gone to the municipal manager to complain of information leaks. He said McKitka told him information leaks had occurred in the planning department and something should be done about it.

Ferguson earlier said a former municipal zoning control supervisor told RCMP in an interview that he had made a $10,000 profit on a land deal with an employee of Link.


SERVING VANCOUVER ISLAND

Sands

WE CARE
Dedicated to Service
Sensible Prices

SANDS FUNERAL CHAPELS

Your six community Chapels. Independent, Family Owned and Controlled. Sands since 1912.

INTERNATIONAL FLIGHT CARE

Specializing in shipping to or from anywhere. Call collect.
A DIVISION OF SANDS

REMOVAL AND MEMORIAL SERVICE
Covering Vancouver Island
Call Collect
A DIVISION OF SANDS

VICTORIA, 388-5155
SIDNEY, 656-2932
COLWOOD, 478-3821
DUNCAN, 746-8212
LADYSMITH, 245-2321
NANAIMO, 753-2032



Electrophonic® available at these fine stores . . . . . .
DIV. OF MORSE ELECTRO PRODUCTS (CANADA) CORP. LTD.

Choose compact or console... when you hear the great sound you won't believe the great price!

ELECTROPHONIC Total Stereo Music Systems

8-track stereo tape player
FM Stereo/FM/AM radio
BSR automatic record changer
...on a matching rollabout cart...
only $189.95

Here's a phenomenal value in stereo sound. The 8-track player offers pushbutton or automatic channel changing. The 4-speed BSR record changer comes complete with diamond stylus, dust cover. You get a solid state FM Stereo/FM/AM radio, powered by 50 watts I.P.P. The audio system consists of 2 full-range speakers acoustically matched in twin enclosures. And it's all style-coordinated with a walnut wood-grain finish.

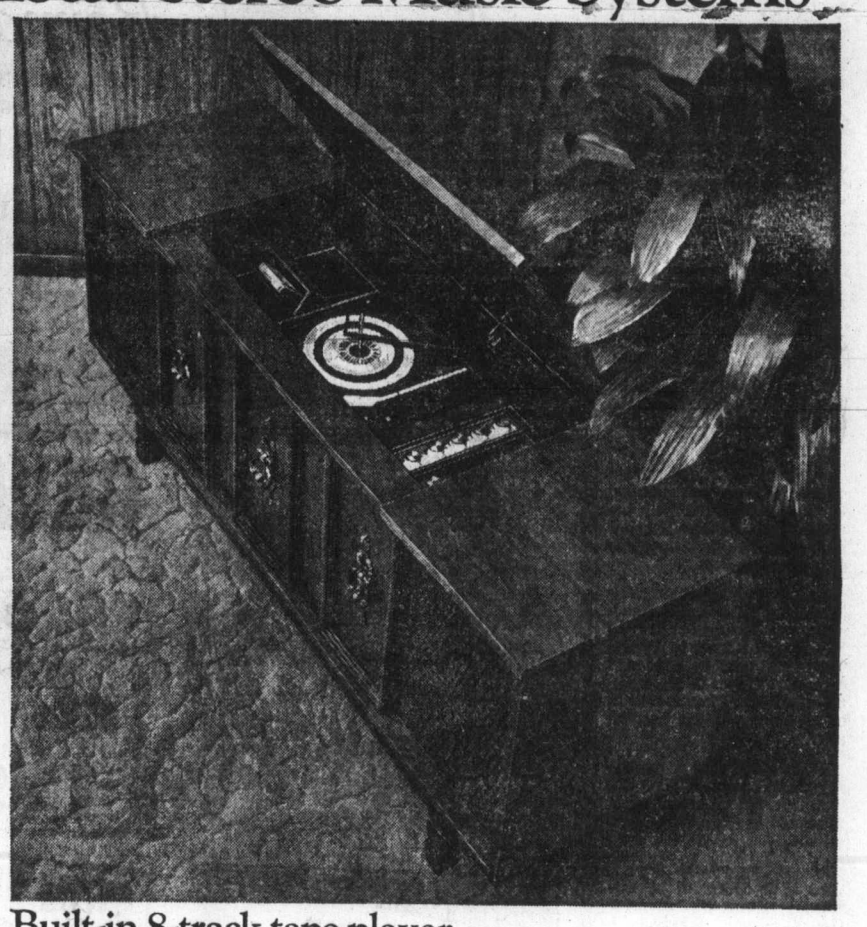

Built-in 8-track tape player
FM Stereo/FM/AM radio
Deluxe MORSE/BSR McDonald record changer
...in a rich, glowing 60" console built with selected walnut wood veneers...only $299.95

It's a beauty—in looks and in sound. Offers built-in 8-track tape with automatic and pushbutton channel changing. A deluxe Morse/BSR McDonald 4-speed record changer, complete with diamond stylus. FM Stereo/FM/AM radio, built with solid state circuitry. Amplifier rated at 40 watts I.P.P. Built-in audio system utilizes 12 speakers*, including 8" woofers and 3½" tweeters. Speakers are acoustically matched.
*6 "duocone" speakers in 2 built-in enclosures.

Plus special bonus value with each purchase: one 8-track stereo tape, one LP record, one stereo headphone set.

Limited quantities... hurry in!

Electrophonic®
DIV. OF MORSE ELECTRO PRODUCTS (CANADA) CORP. LTD.

VICTORIA
Butler Brothers, 1720 Douglas Street, Phone 383-6911
Continental Home Furnishings, 716 Johnson Street, Phone 386-2458
Independent Buyers Discount Service, 904-D Esquimalt Road, Phone 383-1780
K Mart, University Heights Shopping Centre, 3986 Shelbourne Street, Phone 477-6902
MacDonald's Furniture Mart Ltd., 1420 Broad Street (Corner of Pandora), Phone 383-1171
Mais Furniture & Appliances Ltd., 1821 Cook Street, Phone 385-2435
Royal Furniture & Appliances, 733 Johnson Street, Phone 388-9021

Standard Furniture Co., 737 Yates Street, Phone 382-5111

CAMPBELL RIVER
Family Music Centre Ltd., 990B Island Highway, Phone 287-9258
McConochie's Furniture & Appliances, 1130 Island Highway, Phone 287-8010
M & B Appliances & Furniture Ltd., 1307 Tyee Plaza, Phone 287-3541
Mitch's Furniture Ltd., 938 Island Highway, Phone 287-7408

CHEMAINUS
Joe's TV and Appliance Centre Ltd., 9750 Chemainus Road, Phone 246-3421

COLWOOD
Jean's Record Shop, 12 Colwood Plaza, 193 Sooke Road, Phone 478-6413

COMOX
Comox Radio & TV, 1826 Comox Avenue, Phone 339-3221
Papp Electronics, Sew and Save Centre, 202 Ellis Street, Phone 339-3877

COURTENAY
Courtenay Electric & Sound, 477 5th Street, Phone 334-4214
Dick's Hardware, 291 5th Street, Phone 334-3101

McConochie's Furniture & Appliances, 430 5th Street, Phone 338-8114

DUNCAN
Benard Electronics, 24 Station Street, Phone 746-6413

LAKE COWICHAN
Cowichan Radio & TV, 93 South Shore Road, Phone 794-3032

NANAIMO
Ferguson Music Ltd., 684 Harbour Park, Phone 753-8611
Nanaimo Sewing & Sound, 48 Commercial Street, Phone 754-7512

PARKSVILLE
Collins TV, 109 Craig Street, Phone 248-6813

PORT ALBERNI
Bronson's Hardware, 235 Johnston Road, Phone 723-6235

POWELL RIVER
Regal Home Furnishings Ltd., 4801 Joyce Avenue, Phone 485-6288
Regal Sight & Sound Ltd., 4581 Marine, Phone 485-6663

PORT HARDY
Regal Home Furnishings Ltd., Market Street, Phone 949-6696

ROYSTON
C & H Electronics, Island Highway, Phone 334-2531

SIDNEY
Island Furniture Mart Ltd., 9842 3rd Street, Phone 656-3724
White's Television, 2363 Beacon Avenue, Phone 656-3012

AUTHORIZED SERVICE DEPOT
Tele-Tech Services Ltd., 1202 Wharf Street, Victoria, Phone 385-6783

Treat a client to the beat of the Track

*And leave it to the horses to get something going!*

Business doesn't need to be a boardroom, lunch or downtown bar. Break out to a new setting. The Table Terrace at Exhibition Park. Discover another side of your client, a better way to unwind, and perhaps, to win.

*See how they run . . .*

The Track

EXHIBITION PARK
PARADE TO THE POST
Monday, Wednesday, Friday – 6:30 p.m.
Saturdays & Holidays – 1:15 p.m.
RAIN OR SHINE
*For reservations and information phone 254-1631*

BCJC-4-73-V

"Special Race Buses to Vancouver—Call 385-4411"

# PROVINCIAL COURT

"I'm trying to find a way to live in a society which is not all that easy," a 26-year-old man said Thursday in Victoria Provincial Court in explanation of his lengthy record.

"Nobody pretends that life is easy," Judge William Ostler replied to Frederick Marsden Smith, no fixed address, "but the majority of citizens, irrespective of the difficulties of life, do not get into trouble with the law."

Smith pleaded guilty June 8 to a Victoria charge of breaking into a service station at 724 Johnson June 7 and taking a 1972 car which he ran into a phone pole near Courtenay later that day.

Smith said "these are not the crimes of a hardened criminal but more of a mixed-up young man . . . I do not think a jail sentence would be the answer for me because I've been through this before. If I had some way of bettering myself, I would but I'm not going to find this way in jail."

And when Ostler said the protection of the public must be considered, Smith added: "Maybe that would be detrimental to me."

However, he agreed when the judge said "surely you don't think you should be allowed at large . . . just to keep you happy" when Smith had a long record and further offences were possible.

Ostler urged Smith to serve his time "with the proper attitudes of making amends" and upgrading his education — counsellors and others in jail "will try to help you."

He ordered compensation of $1,100 to B.C. Tel, which had leased the car, for damage to the car and phone pole and sentenced Smith to one year in jail followed by a one-year probationary term.

□

Richard Owen James, 24, of 616 Catherine, was fined a total of $100 by Ostler after pleading guilty to a two-count Esquimalt charge of mischief and causing a disturbance by being drunk early last Sunday at the Esquimalt Sports Centre.

Prosecutor Peter Birkett said a dance was ending as James got up on the stage to play the piano. He was asked to leave and broke a piano panel before pushing the instrument on one side.

James, apologizing for the incident, said he owned a guitar more expensive than the $450 piano. He was ordered to pay $275 to the T. Eaton Co., owner of the piano, for repairs.

□

Richard Allan Bennett, 23, of 1721 Adanac, was fined $350 after he pleaded guilty to a Victoria charge of theft involving less than $200 — a motel-type telephone taken Wednesday from a motel being built in Saanich. Bennett was working there as a floor layer and Ostler said he was "really in a position of trust."

□

Sara Myrtle Dennis, 29, address not known, was fined $100 following her plea of guilty June 6 to a Victoria charge of theft involving less than $200 — the shoplifting June 5 from The Bay of a dozen clothing items worth a total of $55.78.

□

In the court section of Judge Edmond Jorre de St. Jorre, a jail term totalling three months was imposed against Philip Rafferty, 20, of 2219 Shakespeare. Rafferty pleaded guilty to a two-count charge of possession of a narcotic in Victoria — small amounts of marijuana and hashish found April 25 by Victoria police after they stopped a car in the 1100 block View.

Gurnam Basi, 35, of 3175 Balfour, was fined $250 by St. Jorre after he was found guilty following a trial on a Victoria charge of theft involving less than $200 — the shoplifting May 9 from Woodward's of eight items worth a total of $15.06.

□

Three persons were sentenced after pleading guilty to separate charges of impaired driving. They were Herman Henry, 51, of 8750 West Saanich, stopped April 21 in Saanich and fined $350 by Judge Harold Alder; Helen Victoria Eversole, 47, of 1417 Harrison, stopped April 9 in Victoria and fined $50 and given six months' probation by Alder, and Clarence Webster, 17, of 890 McKenzie, stopped June 9 in Victoria, and fined $50 and put on one year's probation by Ostler.

## Fence Must Go On Creek Land

**The provincial government will order a California resident to remove a fence connecting two parcels of land at either side of Sandcut Creek near Jordan River.**

**Alex Smith, assistant director of the lands department, said Thursday the fence runs right through the creek bed which is crown land.**

**The creek bed can be used as an access route to a nearby beach and waterfall.**

**"We will write to the owner of the two parcels of property adjacent to the creek, telling him to remove the obstacle," Smith said.**


## Take Off Fat With Home Recipe Plan

It's simple how one may lose pounds of unsightly fat right in your own home. Use this home recipe dietary plan. It's easy, no trouble at all and costs little. Just go to your drug store and ask for Naran Reducing Plan. Pour liquid into a pint bottle and add enough grapefruit juice to fill the bottle. Take two tablespoonsful twice a day as needed and follow the Naran Reducing Plan.

If your first purchase does not show you a simple easy way to lose bulky fat and help regain slender more graceful curves; if reducible pounds and inches of excess fat don't disappear from neck, chin, arms, hips, abdomen, calves and ankles just return the empty carton for your money back. Follow this easy way endorsed by many who have tried this plan to help bring back alluring curves and graceful slenderness. Note how quickly bloat disappears, how much better you feel. More alive, youthful appearing and active.


## Appointment 'Bad For Staff'

A senior B.C. government official says a new position for an administrator of the Peace Arch District Hospital in Surrey, B.C. is contrary to government policy.

W. K. Lyle, deputy minister in charge of hospital insurance, said in an interview he is concerned because Derald Thompson, recently appointed a voting member of the hospital board, has three members of his family on the hospital staff.

He said not only is the appointment contrary to regulation, but the employment of relatives is bad for staff morale.

"I don't agree with this action. It is going to be discussed with the minister (Dennis Cocke)," said Lyle.

## South Africa Blacks Jailed

PRETORIA (Reuter) — Two whites and four blacks were sentenced Wednesday to prison terms of between five and 15 years under the South African Terrorism Act.

The six were found guilty last Friday on various offences, including involvement in a conspiracy to incite violent revolution in South Africa.


ORIGINAL SIGNED GRAPHICS BY

Salvadore Dali

Bernard Buffet

You Are Cordially Invited to the Opening Night Tonight—7 to 9:30 p.m.

EXHIBITION CONTINUES TO JULY 12

Canada Arts

1732 Douglas Street

Across from the Bay 384-9133

REWARD Your Child for Passing!

BUY A QUALITY

5-SPEED BIKE

27x1¼ DUNLOP TIRE each 1.99

—English Bicycle
—Raleigh Whitewall Tires
—Huret Gears
—Drop Style Bars
—Rat Trap Pedals
—19", 21" and 23" Frames
—Bluemel's Mud Guards

79.95 SALE PRICE

SUN TOUR REAR CHANGER Reg. 8.95. 5.99

SWIM FINS 25% OFF

10-Speed Saddles 1.99

GOLF BALLS While they last, each 20¢

PREMIER SPORTS & CYCLES

1532 Fairfield Rd. 382-3522

In Spain, they say C.C.

It's Andalusia for the truest Flamenco, and San Sebastian for the most skillful Pelota, but for the finest whisky? You find it just about everywhere in Spain: Canadian Club.

It's nice to know the world can get together about something. Around the world, when people think of the finest, lightest, smoothest whisky, they think of Canadian Club.

The finest of fine Canadian whiskies is "The Best In The House" in 87 lands: Afghanistan, Algeria, Antarctica, Antigua, Argentina, Aruba, Australia, Austria, Bahamas, Barbados, Belgium, Bermuda, Brazil, Canada, Canary Islands, Ceylon, Chile, Christmas Island, Costa Rica, Curaçao, Denmark, Dominican Republic, Ecuador, Ethiopia, Fiji, Finland, France, Germany, Gibraltar, Greece, Greenland, Grenada, Guadeloupe, Haiti, Hong Kong, Iceland, India, Indonesia, Iran, Iraq, Ireland, Israel, Italy, Jamaica, Japan, Jordan, Kenya, Korea, Lebanon, Libya, Malta, Mexico, Morocco, Nepal, Netherlands, New Guinea, New Zealand, Nigeria, Norway, West Pakistan, Panama, Peru, Philippines, Poland, Portugal, Puerto Rico, Sierra Leone, Solomon Islands, South Africa, Spain, Sudan, Sweden, Switzerland, Tahiti, Tanzania, Thailand, Trinidad, Tunisia, Turkey, U.S.S.R., United Kingdom, United States, Uruguay, Venezuela, Virgin Islands, Yugoslavia, and Zambia.

Canadian Club is distilled and bottled in Walkerville by Hiram Walker & Sons Limited



BETTER-BUY

HOME FURNISHINGS LTD.-779 PANDORA - 385-1383

"SMART SHOPPERS 'BUY BETTER' AT BETTER BUY"

3-ROOM GROUP SPECIAL!

67 Pieces in all! HERE IS WHAT YOU GET

9-PC. LIVING ROOM
4-Seater sofa and chair, modern. 2 Step-tables, 1 coffee table, 1 tri-lamp, 2 table lamps, and 1 smoker.
BETTER-BUY Deluxe Way 333.28

5-PC. BEDROOM
Double dresser with mirror, 4-drawer chest, 54" (double) panel bed — Our "Dream Magic" mattress and box set. BETTER-BUY Deluxe Way 264.87

53-PC. DINING SET
Quality table and 4 chairs, place setting for 4. Complete deluxe dinnerware.
BETTER-BUY Deluxe Way 117.84

Complete 67-Pce. 3-Room Grouping, Deluxe Way 715.99

June Bride Group
Economy Way "Special"
599.81 67 pieces in all!
Terms 29.80 down, balance 25.00 per mo. for 30 mos., tax included.

"PLUS BONUS" INCLUDED for our first 6 customers purchasing a 3-room group.

3-Pc. Patio Furniture Group: lawn chair, chaise lounge, and rocker, value 42.64

OR

Choice of Any Table,

OR

Compact Portable Cassette Player Recorder Value up to 59.95

25 OTHER DIFFERENT COMBINATIONS TO CHOOSE FROM in 3-Room groupings. Come in and select yours now!

PRICED FROM 388.88 and up — Economy Way

COLONIAL DINING

Just arrived!

Nutmeg maple finish. Oval table with 1 leaf, 4 Side chairs, Buffet and hutch. 7-PCE.
Deluxe Way 356.65
Economy Way 321.65

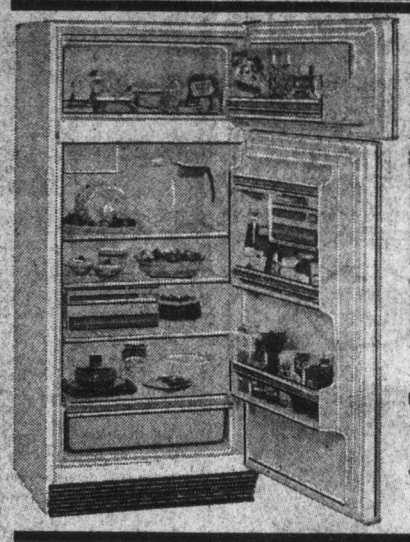

Admiral REFRIGERATORS

As illustrated — Big Family Size 13 Cu. Ft. No latch door, magnetic seal, slide-out shelves, dairy bar, fruit and vegetable keeper, freezer section easy to get at.

BETTER-BUY ECONOMY PRICE 217.16

Color only 10.00 more.

APARTMENT SIZE—Only 24" wide. Loaded with features and money-saving benefits. Why settle for a used one?

ONLY 186.66 ECONOMY "SPECIAL"

COLOR TV'S

Admiral

INSTANT PLAY 19"

At a price you can afford today! Limited stock at this price, so hurry in!! Color-matic pre-set tint and color intensity. Walnut finish.

13" COLOR PORTABLE
Special Economy Way 342.00

COMPONENT STEREO

Admiral

Reg. Economy 239.36

SPECIAL 199.88

FM/AM-FM Stereo System with Built-in Record Changer. Professional is the sound from the exclusive "Tunnel Reflex" speaker enclosures. This definitely is a MUST SEE — just ONE example of many "Better-Buys" we have in store for you.

OPEN — MONDAY, TUESDAY, THURSDAY, SATURDAY
9 a.m. to 5:30 p.m.
9:00 to 9:00 FRIDAY — CLOSED WEDNESDAY

• 2 WAYS TO BUY •

Better-Buy Deluxe Way

DESIGNED FOR THOSE CUSTOMERS WHO WANT THE UTMOST IN SERVICE!

INCLUDES: Pre-Delivery preparation, time scheduled local delivery, in-home set-up, storage for later delivery and special custom orders! Budget terms available — Up to 180 days same as cash on purchases of $300 or more!

Better-Buy Economy Way

DESIGNED FOR THOSE CUSTOMERS WHO WANT MAXIMUM SAVINGS!

Pick up price at our premises in original factory cartons or our store floor display stock. Delivery and all other services available as extra charge options!

# Poor Girl's Dress 'Defied' Rules

CLIFTON, Ariz. (AP) — A teenage girl whose parents said they were too poor to buy her a new dress was sent home in tears from her Grade 8 graduation ceremony because her clothing did not conform to school rules.

School principal Billy McDowell said he had no alternative because students "had been given their instructions long before the graduation."

"I felt a girl who did not abide by the required dress should not participate."

The parents of 13-year-old Eleanor Stacy said their daughter was ordered to leave the graduation ceremony May 30 because of her yellow-flowered dress.

"Sure it hurt her feelings," McDowell said. "But we wanted it to be a formal affair and not have many different kinds of dresses."

William Blair, board president, said the girls were to wear plain pastel dresses. He said Eleanor's "wasn't a wrong dress, it just had pastel flowers on it, but we had 66 graduates and we couldn't have everybody different.

"She was defying authority."

## Indians, Writers, Athletes To Dine with Queen

# 'We Wanted Fewer Civil Servants'

TORONTO (CP) — Hockey great Bobby Orr and Indian Chiefs Lorenzo Big Canoe and Johnny Big Head will be among the famous and colorful personalities attending the state dinner for Queen Elizabeth and Prince Philip here Tuesday.

The chiefs, expected to be in full native dress, are among the 1,300 invited by the province in a guest list that also includes poet Irving Layton, author Robertson Davies, and Yousuf Karsh, internationally-known Ottawa portrait photographer.

But at least one Indian, William Salt, president of the Union of Ontario Indians, will appear in a suit and black tie. He declined a plea from protocal officers to wear a white tie because "it will make me look like a penguin."

Chief Big Head, of the Wunnimun Lake band in a remote area of northwestern Ontario, speaks no English. He will be flown to the dinner in a provincial natural resources aircraft.

Chief Big Canoe is chairman of the provincial advisory committee on Indian affairs. The entire council of the Moose Factory Indian band has been invited, in honor of the centennial celebrations this year of their settlement.

Some female Indian chiefs will also attend, including Chief Elsie Knott of the Curve Lake band near Peterborough, and Chief Flora Tabobondung of the Parry Island reserve, near hockey star Orr's home town.

Orr is an all-star defenceman with Boston Bruins of the National Hockey League.

"We want particularly to invite Indian representatives," a government official said Thursday.

"They feel a great affinity for the Queen, even more so than for the provincial government."

Every stratum of society from the arts to the business community will be represented at the dinner, sponsored by the province and with Premier William Davis and members of his cabinet as hosts.

"We tried to get away from inviting all those civil servants as much as possible," an official said.

Ethnic groups, francophones, publishers and broadcasters, and even representatives of volunteer civic work groups have been invited. The judiciary will be represented, "but not in the large numbers of previous royal visits."


at EDDY'S we're NOT the BIGGEST... BUT!

BUT

We DO have PLAN-A-COUNT! Lots of stores are bigger, with more floors, more doors. But when you step through the doors at Eddy's you're at the store that offers a FREE AND EASY PAYMENT PLAN, with NO interest and NO carrying charges. Try Plan-A-Count . . . it can only SAVE you money!

EDDY'S Ltd. *On, Over and Under Douglas*


# Bill Seeks Pension Increases

OTTAWA (CP) — The basic rate for a single, full-disability, armed forces pensioner would be raised more than $900 a year under a bill introduced in the Commons Thursday.

The changes to the Pension Act will increase the basic annual pension to $4,704 from $3,793. The new rate corresponds to the average salary, after income tax, of five categories of unskilled employees in the public service.

The bill would raise the basic rate for married pensioners with 100-per-cent disability to $5,880, an increase of $1,047. Widows' pensions would be increased by $56 a month, raising the annual benefit to $3,528.

The bill also would raise payments for lesser disabilities and provide increased benefits to widows and family members of deceased armed forces personnel.

In a statement released here, Robert Smellie, the Royal Canadian Legion's national president, said the proposed legislation is "a major landmark."

The increases would come into effect less than a month after the legislation is passed.

A spokesman in the office of Veterans Affairs Minister Dan MacDonald said the government will try to get the bill enacted before the Commons summer recess, expected sometime in July.

Heidelberg

*Naturally refreshing because it's brewed from pure spring water.*

Heidelberg begins with Canada's pure spring water to give it a naturally refreshing taste . . . a bright, satisfying taste you'll find in no other beer.

And the refreshing taste of Heidelberg is so easy to enjoy, beer after beer.

Welcome to Heidelberg. Naturally refreshing because it's the one brewed from pure spring water.

7545



Moore value.
Moore quality.
Moore durability.
Benjamin Moore Paints.

Benjamin Moore PAINTS

See your Benjamin Moore Paint Dealer for MoorGard Latex House Paint and get Moore for your money.



DOMAN'S
280 Bay Street
386-2151
Victoria's Supplier.



COAST TO COAST
NEWSPAPERS SELL THE MOST



MAVERICK MARKET
ESQUIMALT ROAD AT HEAD STREET
We Reserve the Right to Limit Quantities

OPEN SUNDAY 11 a.m. to 5 p.m.
Mon., Wed. 10 a.m. - 7 p.m., Thurs., Fri. 10 a.m. - 9 p.m., Sat. 9 - 6
PRICES EFFECTIVE JUNE 22, 23

It's Not Easy!
BUT WE TRY TO GIVE MORE FOR YOUR FOOD DOLLAR!

FRESH UTILITY FRYING CHICKEN lb. 55c

READY TO EAT Cottage Rolls Cry-o-Vac Halves lb. 1.09

RANCH HAND BEEF STEAKETTES Pkg. of 9, 2-oz. 1.19

Local Cloverdale LETTUCE Large Heads Each 33c

Local First of the Season CAULIFLOWER HEAD 39c

SUNLIGHT-LIQUID DETERGENT 32-oz. Plastic 65c

VALLEY FARMS FRENCH FRIES 2-lb. Bag 29c

LISTERINE MOUTHWASH 24-oz. Bottle 1.29

CAMPBELL'S CHICKEN NOODLE SOUP 2 10-oz. Tins 35c

LIBBY'S DEEP BROWN BEANS with Pork 4 14 oz. TINS 1.00

CAPRI BATHROOM TISSUE 6-Roll Pack 69c

PAM PURE VEGETABLE COATING 9-oz. tin 99c

CRISCO OIL 38-oz. Jar 99c

PACIFIC SKIM MILK POWDER bag 3-lb. 1.49

CREAMETTES Ready Cut MACARONI 4 lb. box 79c

Biek's RELISHES Hot Dog or Cu-Bits Green. 24-oz. jar 67c

Steri-Lite Plastic JUMBO JUICE PITCHERS 100 oz. 98c

COKE GLASSES 9 7-oz. Glasses 99c

We Reserve the Right to Limit Quantities
SUPER-VALU
1515 PANDORA AVENUE
Mon. to Wed. 9:30 - 6 p.m.; Thurs., Fri. 9:30 - 9 p.m., Sat. 9 - 6 p.m.

# EATON'S Warehouse Store

# Bargain Bonanza

## On Location at Victoria Curling Rink, 1952 Quadra St.

## Big Event Continues Fri. 'til 9 p.m. and Sat. 'til 5:30 p.m.

Many one-of-a-kind specials . . . all subject to prior sale!

**CKDA 1220**
Fresh Sound / Mostly Music
... we're on location!

**Listen to CKDA on Location**
Tune in to the radio specials broadcast Friday, 11 a.m. to noon, 2 to 6 p.m. and 7 to 8 p.m. Saturday 9 a.m. to noon, 1 to 4 p.m.

**Big Prizes YOU Could WIN!**
Side of STEER BEEF — Approx. weight 250 lbs. Cut and wrapped to your specifications.
Quiltmaster Mattress and Box Spring by GRANGE
Plus 300 chits for Burger Chef's Super Chef Burger!

## Items from Warehouse Store

### Eureka Vacuum

**Upright model**—all metal, 4 carpet settings, easy to empty won't spill zipper dust bag. Great value for all rugs. Each **59.88**

### CHAIRS

**French or Italian Provincial Styling** . . . some with arms, some without. Some channel back, plain back and button tufted back. Reg. 69.95 to 79.95. Each **59.88**

**Small Occasional Chairs**
**French Provincial style** legs, channel back. Plain oyster, blue or gold covers. Reg. 74.95, 4 only. Each **59.88**
**Queen Anne Style Chairs**—wood arms upholstered attractively. Plain or fluted back. Reg. 74.99. Each **59.88**
**Extra Living Room Chairs**—fully upholstered, channel back, reversible foam cushion. Green matelasse. Reg. 124.95, 3 only. Each **94.88**

### RECLINERS

**Rocker Recliners,** with reinforced vinyl covers, high button back. Brown or tangerine. Reg. 139.95, 3 only. Each **109.88**
**Rocker Recliners** — with wood hand grips, reinforced vinyl covers in brown, white, tangerine. Reg. 104.95, 4 only. Each **89.88**
**High Back Recliners** — slim style with pillow headrest. Reg. 124.95. 1 only **99.88**

### DAVENOS

**Colonial style Tyna-A-Bed** — high back, pin-core foam rubber cushions, 312 coil spring mattress. Bedding box. Lime or brown. Each **329.88**
**Tuxedo style Lounger** — Bullnose cushions, Herculon cover in grey tweed. Opens to 54". 1 only **299.88**
**Modern Design Lounger** — loose back cushions, bolster arm cushions, Herculon cover. Spring filled mattress. 1 only. Each **309.88**
**2-Pce. Daveno Suite** — with bedding box, swivel rocker. Supported vinyl cover in green, gold or black. Reg. 159.95. Each **129.88**
**Armless Lounge** — with bedding box, factory selection covers in prints or plains. Each **64.88**

### TABLES

**French Provincial Style Occasional Tables** — Fruitwood finish. Coffee table, 18"x54". Reg. 44.95. Each **39.88**
Step or End Tables, Reg. 39.95. Each **34.88**
**Italian Provincial style Occasional** Tables — walnut veneer. Coffee Table, Reg. 44.95. Each **39.88**
Step or End Tables, Reg. 39.95. Each **34.88**
Commode End Tables, Reg. 49.95. Each **44.88**
**Contemporary Style Occasional Tables** — Simulated oak finish, mar-proof tops. Coffee table, 20"x54". End table, 20"x26". Each **54.95**
**Spanish Style Occasional Tables** — Choice of pecan or oak finishes, mar-resistant tops. Coffee table, 27"x60". Commode end tables 27"x27". Hexagonal end tables, 24"x24". Each **89.95**

### BOOKCASES

**Simulated walnut finish** . . . 12"x32", with three shelves. Each **21.88**
**Arborite top** . . . 12"x36", with sliding glass doors. Each **29.88**

### DESKS

**Single Pedestal Desks** . . . Three drawers. 16"x36". Each **37.88**
**Double Pedestal Desks** . . . Seven drawers. 18"x48". Each **64.88**

### BEDROOM SUITES

**3-pce. Spanish Style** . . . Triple dresser with upright mirror, 4-drawer chest, panel headboard. Suite **249.88**

## Items from many departments in Eaton's Main Store — at Bonanza Savings Friday

### Mirrors, Draperies

**One-Piece Console Set — Reg. 41.50.** Includes mirror, shelf. Special, set **29.99**
**Framed Decorative Mirror — Reg. 39.95.** Approx. 22½"x32½". "Basket weave" framing. Special, each **29.99**
**Plate Glass Door Mirror — Reg. 16.95.** Size 16"x54". Special, each **10.99**
**Framed Reproductions**—Assorted subjects, some 24"x36". Special, each **24.99** and **29.99**
**Cotton Chair Seat and Back**—1" foam-filled printed covers. Gold or blue/green. Special, each **3.09**
**Cotton Chaisette Pad** — 1" foam-filled printed cover. Gold or blue/green. Approx. 70"x20"x1". Special, each **5.39**
**Novelty Cushions — Reg. 9.50.** For Rec. rooms, children's novelty. Assorted subjects. Special, each **1.99**
**Vinyl Chaisette Pad** — Gold/melon or blue/green. Approx. 70"x20"x1" Special, each **3.79**
**Vinyl Chair and Seat Back** — Gold/melon, blue/green. Approx. 18"x36"x1". Special, each **2.09**
**Tufted Cotton Chaisette Pad** — Shredded foam filled, gold/melon or blue/green. Approx. 20"x68"x3½" Special, each **8.99**
**Tufted Cotton Suncot Mattress** — 5" shredded foam. Gold/melon or blue/green. Approx. 23"x72". Special, each **15.99**

### Sporting Goods

**Men's Golf Slacks**—Of polyester warp knit, various sizes, colors. Special, each **10.99**
**Plastic 2-Way Air Pump** — For life rafts, air mattresses. Special, each **4.88**
**Yucca Pack Sack** — For hiking or cycling. Special, each **4.99**
**Sierra Pack and Frame** — Light aluminum frame with brown nylon bag. Special, each **14.99**
**Trailmaster Tent** — Red nylon, with floor. 5'x7'x3'. Only 4½ lbs. Special, each **23.99**
**Aluminum A Frame and Nylon Bag** — Special, each **9.99**
**Aluminum Oars** — Light and durable. Special, pair **4.99**
**Rayon and Vinyl Air Mattress** — Single size. Sleep on it, swim on it. Special, each **6.99**
**Vinyl Air Mattress**— Special, each **1.59**
**"Capilano" Sleeping Bag — Reg. 46.98.** 40% down, 60% feathers. Assorted colors. Special, each **33.99**
**16' Frontiersman Standard Prospector Fibreglas Canoe** — Special, each **199.00**
**Children's Vinyl Raft** — With paddle. Special, each **11.99**
**One- to Two-Man Vinyl Raft** — Adult size. With 2 oars, pump, carrying case. Special, each **29.99**
**Children's Sleeping Bags — Reg. 6.98.** Wool filled. Special, each **4.88**
**650 Lb. Beatty Boat Trailer — Reg. 212.50.** Special, each **189.88**

### Women's, Men's Shoes

**Men's Spanish and English Dress Shoes** — Leather or suede. Special, pair **19.99**
**Men's Summer Casuals — Reg. 7.99.** Suede or canvas, lace-up or slip-on. 7 to 12 collectively. Special, pair **4.99**
**Men's Canvas Runners — Reg. 5.98.** Lace-ups in white or black. Special, pair **3.99**
**Men's Casual and Dress Shoes** — Broken and discontinued lines. Special, pair **4.99**
**Boys' Shoes** — Broken and discontinued lines. Special, pair **4.49**
**Boys' Road Runners** — Canvas, cushion insoles, rubber soles. Special, pair **3.99**
**Women's Platform Shoes — Reg. 13.99.** Ankle straps. Mauve, blue, beige. 5 to 8½ collectively. Special, pair **6.99**
**Women's Casual and Dress Shoes — Reg. 9.99.** Broken sizes. Special, pair **4.99**
**Italian and Spanish Sandals — Reg. 12.99.** Leathers in pumps and sandals. Special, pair **9.99**
**Hot Pant Boots and Shoes** — Patent leather and suede. Broken sizes. Special, pair **1.99**

### Girls' Wear

**Oddments** — Shorts, tops, flannelette gowns, pyjamas and long-sleeve shirts. Broken sizes, 7 to 14, in the group. Special, any **2** items for **1.00**
**Nylon Floral Skirts or Printed Dresses** — Special, each **99¢**
**Nylon Long-Sleeve Tee Shirts** — Sizes up to 6. Special, each **99¢**
**Terry Short Pants** — Heather look. Special, each **99¢**

### Toy Specials Galore

**Cap Pistols** — Plus 1 package caps. Special, each **99¢**
**Children's Tricycle** — From Spain. 8½" front wheel. Special, **8.99**
**Frisbees** — 2 sizes. Special, each **89¢, 1.25**
**Doll Clothes** — To fit most 9" fashion dolls. Special, **2** for **1.39**
**Roller Skates** — Special, pair **3.99**
**Barbie and Ken Swim Pool Sets** — Special, set **4.98**
**Tape Recorders** — With batteries, 1 cassette tape. Special, each **16.99**
**12'x36" Pool Package** — Steel wall, vinyl liner, ladder, foot bath. Special, each **89.95**
**Truline Gym Set—Reg. 23.98.** 2 swings, 1 glide ride. Special, set **19.98**
**As Above, With Slide**— Special set **32.99**
**7'8"x15' Splasher Pool — Reg. 16.98.** Steel walls, vinyl liner. Special, each **11.99**
**10"x24"De Luxe Splasher Pool — Reg. 39.99.** 24" corrugated steel wall. Special, each **29.99**
**HPE Pool Skimmer — Reg. 12.95.** In-pool skimmer. Special, each **6.99**

### Extra Specials in Housewares

**2-Step Kitchen Stool** — Model 7020. No back. Assorted colors. Special, each **9.99**
**Utility Cabinet** — Model 3400. White enamel finish, 2 sliding doors. Special, each **36.99**
**Set of 3 Stacking Stools** — Padded seats. Bronzetone finish legs. Special, set **11.99**
**6-Pce. Wooden Kitchen Tool Set** — On wooden rack. Special, set **2.99**
**Haddon Hall De Luxe Ironing Board — Adjustable.** With electrical extension cord. Special, each **16.99**
**Cast Iron Cookware** — Flame color. Assorted pieces. Special, each **5.99** to **15.99**
**Plastic Mixing Bowls**—With kitchen accessories. Special, each **49¢**
**Cake Saver** — Aluminum cover. Special, each **99¢**
**"Super Health" Cast Aluminum Roaster** — With cover. Special, each **16.99**
**"Baribeau" Salad Bowl — Reg. 8.98.** Oval. Special, each **5.99**
**"Baribeau" Nut Bowl — Reg. 4.98.** With crackers, pick. Special, each **2.99**
**Aluminum Steak Platter Set** — Special, set **1.99**
**Discontinued "Rubbermaid" Assortment** Special, each **29¢** to **4.49**
**Patio Torch Fuel — Reg. 89¢ and 2.70.** 1 qt. and 1 gal. Special, each **49¢** and **1.59**
**Beaded Bamboo Curtain — Reg. 7.98.** Special, each **2.99**
**Carving Board** — With spikes and rack. Special, each **5.99**
**Spice Rack with Spices** — 12 bottles. Drawer. Special, each **5.99**
**Italian Espresso Coffee Maker — Reg. 9.98.** Special, each **4.99**
**Peanut Server** — Wooden bowl, servers. Special, each **4.99**
**Kettle-Style Barbecue** — 17" nickel plated grill. Special, each **15.99**
**De Luxe Kettle-Style Barbecue** — 24" nickel plated grill. Special, each **29.99**
**4-Pce. Barbecue Tool Set** — Plastic handles. Special, set **2.49**

### Stationery and Notions

**Photo Albums — Reg. 2.95.** Large size. Adhesive pages. Special, each **1.50**
**Small Size Photo Albums — Reg. 79c. and 88c.** Special **35¢** and **44¢**
**Wall Memo and Phone Rest** — Pencil, memo pad, phone index. Special, set **65¢**
**Photo Book Ends** — Plastic, holds Instamatic-size photos. Special, each **55¢**
**Bingo Chips** — Pkg. of bright colored plastic chips. Special, each **39¢**
**Incense Burners and Incense Sticks** — Brass and copper burners, assorted sticks. Special, each **15¢** to **75¢**
**Hasti-Notes** — "Zodiac" patterns, 10 notes and envelopes. "Name" pattern, 12 notes, envelopes, seals. Special, box **59¢**
**4-Drawer Letter-Size Filing Cabinet — Reg. 74.95.** Special, each **49.95**
**Shelf Units** — Special, each **8.00** to **10.00**
**Remington Riviera Portable Typewriters — Reg. 69.95.** Bright colors. Special, each **49.95**
**Students' Chairs — Reg. 18.95.** Black green, beige. Special, each **13.99**
**Dodwell Office Chairs — Reg. 39.95.** Special, each **24.97**
**Tote Bags — Reg. 3.50 to 3.79.** Light, leather-look vinyl. 2 sizes. Special, each **2.49**
**Shower Curtain Hooks** — Pkt. of 12 plastic hooks, assorted colors. Special, pkt. **59¢**
**Scotchguard Fabric Protector — Reg. 3.98.** 18 oz. aerosol can Special, each **2.79**
**Swinging Mobiles — Reg. 1.29.** Wooden spheres or springs. Special, each **59¢**
**Books—Reg. 50c to 22.50—Half price.** Fiction, non-fiction, how-to books, children's books. From regular stock. Special, each **25¢** to **11.25**
**Illustrated Hamlyn Books** — Including children's, cook books, and more. Special, **1.99** to **4.99**
**Peak-Frean Fruit Drops**—Hard candy, assorted flavours. Special, **2** rolls **15¢**
**Jacob's Chocolate Bars** — Assorted fruit, nut, orange flavours. 6 per pkt. Special, pkt. **29¢**

### Men's and Young Men's Wear

**Casual Pants for Young Men** — Denims, knits, blends in plain colors and patterns. 28 to 36. No alterations. ALL SALES FINAL. Special, each **3.99**
**Men's Dress Pants — Reg. 14.99.** Worsteds in blues, greens, greys, browns. 32 to 42. Special, each **7.99**
**Renowned Maker of Cord Pants Clears These Pants** — Summer shades in young men's cord pants. 27 to 36. Special, each **7.99**
**Young Men's Casual Shirts** — Clearance of brand-name shirts in assorted colors and styles. S.M.L., some XL in the group. Special, each **4.99**

### FURNITURE SAVINGS

**Chairs — Reg. 30.00.** 6 only. Walnut with black leatherette seats. Special, each **25.00**
**Round Walnut Top Table—Reg. 255.00** 1 only. Chrome legs. No leaves. Special, **189.00**
**Red Maskinoge Dinette Table — Reg. 89.50.** 1 only. Special, **69.50**
**Red Maskinoge Dinette Chairs — Reg. 24.95.** 3 only. Special, each **17.95**
**Red Flexsteel Chairs — Reg. 179.95.** 2 only. Special, each **100.00**
**4-Pce. Dinette Suite — Reg. 224.00.** 1 only. Swivel chairs. Red/white. Special, suite **124.00**
**OPEN STOCK . . .**
Arborite tops, drawer fronts.
9 drawer Dresser and Mirror, Reg. 109.95. Each **99.95**
6 drawer Dresser and Mirror, Reg. 89.95. Each **77.95**
4 drawer Chest, Reg. 49.95. Each **41.95**
3 drawer Dresser and Mirror, Reg. 64.95. Each **56.95**
**5-Pce. Kitchen Suite — Reg. 189.95.** 1 only. Swivel red chairs, white round table. Special, set **129.95**
**Vilas Colonial Bookcase — Reg. 152.00.** 2 only. Bonnet top. Special, each **132.00**
**Colonial Maskinoge Triple Dresser Base — Reg. 139.95.** 1 only. Without mirror. Special, **110.00**
**Colonial Maskinoge Desk—Reg. 94.95.** 1 only. Special, **74.50**
**Colonial Maskinoge Mates Bed — Reg. 139.99.** 1 only. Frame only. As is. Special, **80.00**
**Colonial Maskinoge Table — Reg. 179.99.** 1 only. Special, **150.00**
**Vilas Buffet — Reg. 277.00.** 1 only. Special, **257.00**
**Roxton Hutch — Reg. 127.50.** 1 only. Special, **100.00**
**Barrie Web Patio Lounge—Reg. 16.95.** 12 only. Rainbow colors. Special, each **11.95**
1 drawer Night Table, Reg. 26.95. Each **22.95**
**Bedroom Furniture in Open Stock** — 4 drawer Chest, simulated walnut finish. Each **36.95**
Single Dresser and Mirror to match. Each **41.95**

## BROADLOOM—Seconds

**Popular shag . . . 12 ft. width,** assorted colors. Yd. **4.99** to **9.95**

## Budget Store Items

### WOMEN'S WEAR

**Jackets, Seconds**
"Napana" imitation leather. Beige brown or black in the group. Broken sizes. Special, each **12.99**

**Cotton/polyester Blouses**
Tailored style, roll-up short sleeves. Permenent-press finish. Broken sizes in solid colors and stripes. Special, each **99c**

**Summer Tops**
Boucle knit pullovers and cardigans. Short sleeves. Solid or stripes in yellow, blue, white. S.M.L. Special, each **3.99**

**Cotton Dusters**
Button front, short sleeves. Machine washable. Florals. S.M.L. Special, each **3.99**

**Long Housecoats**
Cotton in wrap-around, button front style. Floral prints. Short sleeves. S.M.L. and OS. Special, each **5.99**

**Panty Hose**
From many manufacturers. End-of-line styles. Popular colors. One size fits all. Special, each **19c**

**Swim Suits**
2-piece styles, some bikinis. Polyester, acetate and terry. Assorted prints. 32 to 36. Special, each **3.99**

**All Weather Coats**
**Less than ½ price . . .** Weather-resistant denim or poplin. Knee-length, lined. Navy only in broken sizes 10 to 18. Special, each **9.99**

**Cotton Dresses**
All cotton, sleeveless or short sleeves. Mostly florals and stripes. Machine washable. Broken sizes. Special, each **1.99**

**Handbags**
Women's and children's. Many styles. Black, brown, red or beige. Special, each **99c**

**SHOES**
**Women's Better Quality Shoes** — Assorted styles in pumps, ties and straps. Assorted colors. Broken styles, sizes 5 to 10 in the group. Special, pair **5.88**

### MEN'S WEAR

**Rib Knit Sweaters**
Turtle or zippered crew neckline. All wool in rust, blue, grey, red. Made in Italy. Broken sizes. Special, each **4.99**

**Cardigans and Pullovers**
**Reg. 9.99 to 12.99 . . .** Mostly wool, some acrylic. Blue, gold, rust, red, green, brown. Broken sizes. Special, each **7.99** to **9.99**

**Casual Slacks**
**Reg. 7.99 . . .** No-iron, machine washable. Finished legs, wide belt loops. Broken sizes and colors. Special, each **5.99**

**Ties**
**Reg. 1.99 . . .** Assorted colors, wide style. Checks and stripes. Special, each **88c**

**Doubleknit Pants**
**Reg. 9.98 . . .** No-iron, machine washable polyester. Grey, wine, purple, blue, tan. Broken sizes. Special, each **7.99**

**Short Sleeve Sport Shirts**
**Reg. 3.99 . . .** Easy-care, assorted colors. Plains and fancies. S.M.L.XL. Special, each **2.99**

**Short Sleeve Dress Shirts**
**Reg. 3.99 . . .** Easy-care fabrics in plain colors and patterns. Sizes 14½ to 17. Special, each **2.99**

**"Fruit-of-the-loom" Briefs**
**Reg. 3 for 3.69 . . .** 50% Fortrel polyester, 50% cotton. Mostly white, some colors. S.M.L.XL. Special **3** for **2.99**

### STAPLES

**Seconds of Terry Bath Towels**
Big bath size. Plains and florals. Colorfast. Special, each **1.59**

**Seconds of Lightweight Blankets**
80% Acrylic and 20% nylon. Machine washable blankets in assorted colors. Double bed size. Special, each **3.99**

**Bath Mat Sets**
Assortment of styles and colors. All machine washable. Reg. 2.99. Special, set **1.99**

**Foam Chip Pillows**
**Reg. 1.79 . . .** Stock up on these non-allergic pillows with cotton covers in floral prints. Approx. size 17"x25". Special, each **99c**

**Flannelette Sheets**
Soft, cosy and practical! Washable cotton flannelette with colored bar border. Size 80"x100". Special **2** for **6.99**

**Wicker Chair Covers**
**Reg. 5.99 . . .** 30" size. Well padded, all cotton cover, polyester filling. Assorted colors. Special, each **4.99**

**Bed-Rests**
Well padded, great gift idea. Finished with rolled edge. Cotton cover. Special, each **6.99**

**Fortrel/polyester Pillows**
**Reg. 4.49 . . .** Filled with Fortrel polyester fibrefill. Soft and fluffy, washable. All cotton floral cover. Special **2** for **7.99**

**Curling Rink Parking**

**Please Arrange for the Cartage Company of Your Choice**

Saanich Planning

# Sessions Sought By Voters

By JON FERRY
Colonist Reporter

Informal discussion sessions between Saanich planning staff and residents affected by any large area development were urged this week by several Saanich ratepayers' associations, aldermen and municipal planners.

Called "rap sessions", or talks with "rapport", such public discussions in Saanich were first held in January at Lambrick Park recreation centre over the now nearly-completed community plan for the North Gordon Head area.

The next opportunity for holding public talks between residents, aldermen and planners came with a proposed study of the area bordering Cedar Hill Park — but was turned down by Saanich aldermen at committee level May 30.

After prolonged debate the planning committee decided that sending out questionnaires was preferable to the rap sessions suggested by municipal planner Tom Loney. The written word would elicit more specific and less emotional response to the Cedar Hill study, the committee felt.

However, checks made last week with interested parties inside and outside Saanich municipal hall disclosed that some form of informal public discussion is regarded as an essential part of public participation in local planning.

Barrie Goult, president of the Gordon Head Ratepayers' Association, said he favored "anything that leads towards an informed electorate ... more discussion between the planners and the public in a temperate atmosphere would be a most magnificent thing."

He said the idea of public discussion or the "talk thing" was a "cornerstone of democracy" going back to the earliest reaches of civilization. Sending out questionnaires was all right but "it all depends on the questionnaire" and the questions asked, he said.

Jack Cox, Cadboro Bay Ratepayers' Association president favored such discussion sessions in addition to public hearings. He said that by the time any major development reached the stage of public hearing it appeared to the residents that aldermen had already made up their minds.

"When it reaches the stage of public hearing feelings are running high, the lobbying's already been done and it's too late to exchange ideas."

Cox felt that rap sessions would cater to the growing public interest in planning even though the planners themselves could not be as frank as they would like to be in answering specific questions for fear of affecting land values and building.

## Community Feelings

Speaking for the Royal Oak Ratepayers Association, secretary Mrs. Johnn Clay said that the taxpayer was often ill-prepared to speak at a public hearing. An informal discussion session held in the neighborhood was the right place for aldermen and planners to gauge "the feeling within that community."

Northridge Ratepayers' Association president Mrs. Mary Szalai said she thought rap sessions "a real good idea" because none of the present Saanich aldermen lived near enough to Northridge to understand the local problems of warehousing, parkland preservation and recreation faced by the residents.

"How would someone in Gordon Head know how we feel," asked Mrs. Szalai, "they don't know what we think, what we feel, until they come out and talk to us." She claimed her association had "several plans we'd like to put before council."

Strongest in favor of more rap sessions among Saanich aldermen was Ald. Alan Newberry who said the North Gordon Head sessions were a success and "only branded unsuccessful by those aldermen who don't listen to what the residents are saying."

"I think we should have more of them and not less of them and we shouldn't be afraid of them," he said. "If I was in a position of leadership on the council one of my prime philosophic bases would be to involve the community in these rap sessions . . ."

Newberry said Saanich should both send out questionnaires and have discussion sessions with residents so as to obtain the widest possible cross-section of opinion.

## Eyeball to Eyeball

Ald. Edith Gunning said she favored meetings with small groups of residents but not the holding of large public meetings "which lends itself to emotionalism and sensationalism and the swaying of the public by pressure groups." She felt that valid comments were obtained by "eyeball to eyeball" discussion.

Ald. William Noel said he liked the idea of small informal discussions because "it gives the timid person who is reluctant to get up at council or public hearing an opportunity to make his wishes known."

However he denied that aldermen often made up their minds about developments before going to public hearing: "I've seen some very radical changes made at a public hearing, particularly in election years."

Planning committee chairman Ald. Frank Waring said the danger in rap sessions was that residents take up planners' or aldermens' time with discussion about their own particular problems rather than advancing community-based ideas.

The advantage of sending out questionnaires, he thought, was that one could elicit specific replies to specific questions.

Acting mayor Ald. Les Passmore said he could not see why the suggestion for rap sessions at Cedar Hill Community Centre to help with the Cedar Hill Park study, was turned down by planning committee.

He thought that big public meetings and public hearings tended to bring out "all the negatives" from people and the reactions of the vocal minority.

## Summer Arrives with a Splash

First day of summer in Victoria area Thursday was hottest June 21 on record at Pat Bay airport, where thermometer hit high of 83 degrees, topping old record for date in 1958 by three degrees. Cooling off hard way was Sandra Ruttimann, 1460 Brooke, who got both cooling water spray and exercise as she tried to escape from Theresa Mahan, 397 Arnold.

Oak Bay Red-Faced

# Rec Site Funds Raising Doubts

A somewhat embarrassed Oak Bay mayor threw some barbs Thursday at the provincial government.

"I am," said Mayor Frances Elford, with restraint, "keenly disappointed — I'm quite shocked really."

She had belatedly discovered that a provincial $333,000 grant towards municipal recreation centres was not automatic but one which was subject to a review of applicants.

Oak Bay has been proceeding with plans for a recreation centre with official approval of federal financing, assuming that the provincial money would be forthcoming.

Council decided to proceed without referendum largely on the provincial government's pledge of support for community recreational facilities.

However, on Wednesday B.C. Recreation Minister Jack Radford announced the formation of a committee to review applications for grants from the $10 million fund along with a nine-point set of guidelines for applicants.

First announcements of grants will be made Aug. 1, according to the minister.

*Elford*

"We received approval of our application for the federal money months ago," said Mrs. Elford, "and on the basis of that, and what certainly appeared to be a very definite promise on the part of the provincial government, we have gone quite far down the line in our planning for our recreation centre."

Mrs. Elford said an architectural firm has been engaged, notice given to tenants of houses on the centre site, and plans made for sale of buildings on the site next to the Oak Bay junior high school next month.

She said plans had been moved along rapidly on a definite time schedule so that work can begin in the fall to take full advantage of federal funding under winter works programs.

"This certainly puts us — and probably others as well — in a very awkward situation," she said.

A written application from the municipality had been received and acknowledged by the provincial government in February, she said, although formal approval had not been forthcoming.

"I really feel we have been most patient waiting first for the previous minister and then the new minister," she said. "Surely in all this time more progress could have been made than the formation of a committee to process applications."

Victims All from Burnaby

# Probers Hunt Cause Of Fatal Air Crash

Two Burnaby businessmen and their wives, who lived across the street from each other, were identified Thursday as the victims of the Wednesday evening plane crash in Sidney that turned an after-supper flight into a tragedy.

Federal transport ministry investigators started work Thursday morning on a probe into the crash, whose cause was still unexplained, and Sidney district coroner Gerald Gerrie said an inquest would be held although no date had been set.

The victims were identified as George Robert Anderson, 51, and his wife Anne, 49, both of 6556 Carnegie in Burnaby, and Elmer Sondrup, 47, and his wife Dorothy, 46, both of 6559 Carnegie.

Anderson, owner and apparent pilot of the plane, was an accountant for the Burnaby marine-engine firm of Hoffars Ltd. while Sondrup was president and manager of Western Sash and Doors, also in Burnaby.

Each couple is survived by three children. Sidney RCMP said the six children range in ages from 16 to 26.

Anderson's single-engined Cessna 170 had left the Pitt Meadows airport in the Fraser Valley at about 7:30 p.m. for what airport officials called "a two-hour recreation flight."

Sources in the aviation business said it is quite common for Lower Mainland owners of light planes to fly over to Victoria International Airport after supper and back. The expression in the business is to the effect of "Let's fly over to Victoria for a cup of coffee."

The plane left the airport at Pat Bay at about 9:35 on the return journey but had only gone a mile or so and was 400 feet up when it suddenly nose-dived, slamming into the pavement on Oakville near Eighth in Sidney, narrowly missing several homes.

The transport investigators began their work by moving the remains of the plane to their department's hangar at the airport.

Police said there was no indication whether the plane had undergone any recent repairs. One source said the crash cause may not be known until the inquiry is completed — if ever.

# Pat Bay Linkage Still Headache

Blanshard Street and its long-discussed extension to link up with the Pat Bay Highway appears to be giving Highways Minister Graham Lea some headaches.

Asked Thursday about the progress of his deliberations, Lea hinted that a decision on just where Blanshard will go may be some time away.

"Apparently when Mr. (Wesley) Black was (Socred) minister of highways he informed Saanich that they definitely wouldn't be building a highway out there at all.

"So, with that information, they began to let buildings be built in the right-of-way and now we have to make a decision on whether to purchase that kind of land or go another route."

He confirmed that three different routes are being considered and all of them would require some expropriation of land.

"We could take Blanshard and cross over to meet the northern highway (Trans-Canada) which I would like to do, but I understand it's quite expensive so we have to look at all the alternatives."

Last week, Lea told reporters that a decision would be forthcoming "within two weeks" but it now appears that this will be delayed again.

The Blanshard extension has been a political issue for more than a decade.

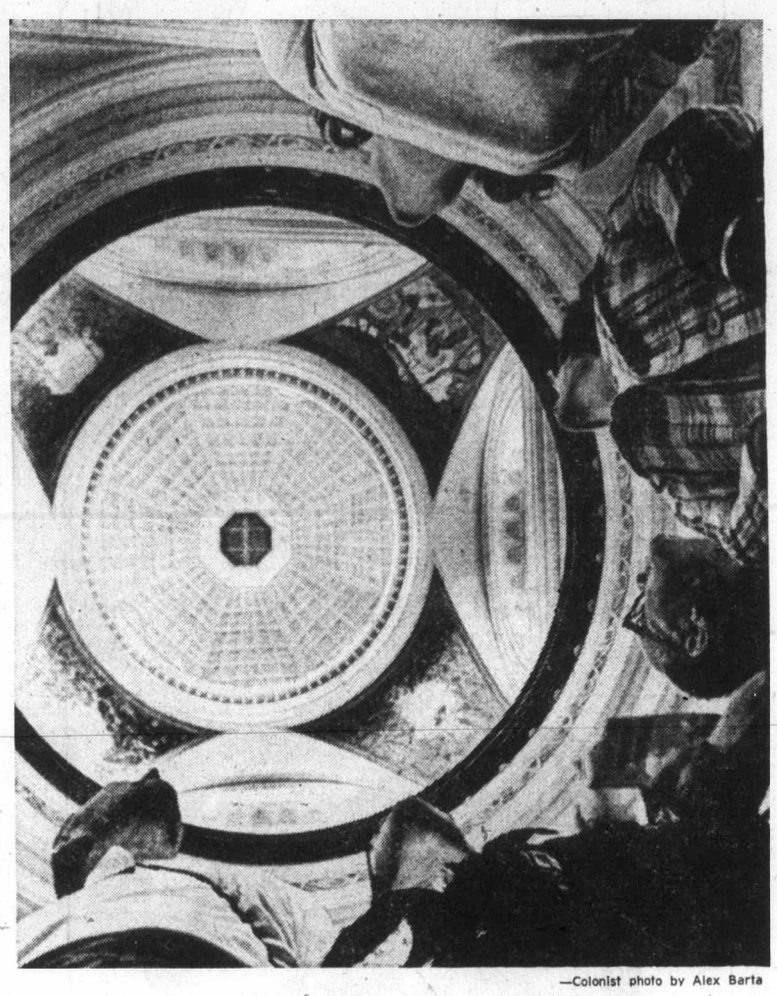

—Colonist photo by Alex Barta

## Around the Rotunda

It's familiar sight for many Victorians but for summer tourists, gazing up at rotunda roof at legislative buildings is high point of tour available to visitors. Guided trek through ornate buildings is popular summer season activity for many out-of-towners.

## B.C. Offices Close July 2

Provincial government officese will close Monday, July 2, for the Dominion Day holiday. However, the Provincial Museum will be open from 10 a.m. to 8:30 p.m., July 2, the provincial secretary's office has announced.

Switch To Outpatient Ward

# EMI Closes 25 Beds

A 25-bed adult psychiatry ward at th Eric Martin Institute will close today and reopen Monday as an outpatient service, administrator Clifford Brown said Thursday.

The cutdown in beds from 100 to 75 at the institute is a result of a severe nursing shortage in Victoria expected to last until September.

The institute has had to select 25 patients for discharge in the past week.

Asked if the staff had encountered any difficulty in the selection of patients for discharge, Brown said: "I wouldn't want to get into specifics at all."

He said all the patients in the adult unit were screened carefully by staff doctors before a selection was made.

The temporary outpatient service will operate eight hours a day and will be equipped to handle up to 15 patients a day.

Brown said the counselling will focus on "activities related to placement in the community, programs on how to apply for a job, how to find a home . . ."

He added that the 25 discharged cases are all residents of the Greater Victoria area, which would allow them to visit as outpatients if necessary without any difficulties.

# Our Record's Clean, Say Notaries

There has never been a charge of incompetency laid against a notary public in the province of B.C., and lawyer's criticisms of notaries on this basis is very misleading, according to a director of the Society of Notaries Public of B.C.

Denis Humphries of Victoria took issue Thursday with members of the Law Society of B.C. who want to prevent anyone becoming a notary public unless he is a barrister or solicitor or has comparable professional qualifications.

At the annual meeting last week in Victoria of the society, lawyers had directed their representatives to start discussions with the attorney-general and the notaries towards that end.

Humphries said it is not possible for just anyone with a high school education and a "cram course" to set up as a notary, as Victoria lawyer Louis Lindholm claimed during the law society meeting.

Humphries said that first there has to be a vacant notarial seal available where a person wishes to practice.

Any application must be passed first by a notary's admissions committee, then by the Society of Notaries Public, next by the law society and finally by a B.C. Supreme Court judge.

Exams, set by examiners appointed by the province's chief justice, must be passed, said Humphries.

And, he added, most notaries have spent many years in the real estate field before becoming notaries and have a good deal of knowledge about land dealings, contracts and land registry procedures.

Humphries denied claims that notaries get appointments in outlying areas and then move to Victoria.

He said that in 1956, there were 38 notaries public in Victoria, Oak Bay and Esquimalt, and this year there are only 21 in the same area.

He said that the 17 notarial seals from the Victoria area have been transferred to other parts of the province where the public badly needed service.

Humphries said that in 1957 an agreement was made between representatives of the legal profession and the Society of Notaries Public providing that notarial seals becoming inactive because of the death, resignation or movement of notaries, should be allocated to new successful applicants.

"This agreement has been honored by lawyers throughout the province except for the city of Victoria where the society has had continuous opposition from the local bar association," said Humphries.

## Officers Named

Joseph J. Despot of Victoria was elected president of the B.C. Professional Pharmacists' Society at the Society's recent annual meeting. Charles Willett of Vancouver was named vice-president.

## Civic Workers' Raise Pondered

Victoria city council will be asked next week to ratify a 9.83 per cent wage increase for non-union city hall staff.

The wage increase, retroactive to April 1, will apply to 40 department heads, deputies, professional assistants and non-union secretarial staff. The cost to the city will be about $57,000 this year.

# Some Can Be Helped, Rest Go on Snoring

LONDON (UPI) — Milk, tomatoes and car heaters all can be the cause of snoring, a medical expert says.

A person may be allergic to these, or other things, causing a thickening of the mucous membrane lining the nose and palate and triggering snoring, Ian Robin, a consultant surgeon at a London hospital, says in the newspaper Nursing Times.

Robin says another common cause of this thickening is a condition called vasomotor reflex (VMF).

"VMF is the curse of modern life, and is caused by too-dry heating systems in houses, apartments, offices and cars, and also by emotional stress," Robin says.

He says other causes of snoring include gout and the shape of the face.

"Snores can range from purrings, gurgles, buzzings, snorts, whistles and raspings of the stentorian roar which has been measured at 69 decibels, compared with 70 to 90 for a pneumatic drill," he says.

Robin says there are 300 devices to overcome snoring registered in the U.S. patents office.

"This shows the difficulty of a cure, but about half the snorers can now be helped by medical treatment, and another quarter partially helped," he says.

"The others, though, are left snoring the night away."

Charmante's
—for fashion-conscious women
semi-annual
clearance
now in progress
Charmante's
hillside centre
victoria

# Tax and the Single Woman: Fight Goes On

WASHINGTON (AP) — After battling the Internal Revenue Service for years over higher taxes for single persons, 77-year-old Vivien Kellems has taken her cause to the United States Supreme Court.

In an appeal filed this week, Miss Kellems, of East Haddam, Conn., asked the court to overturn lower court rulings that it was not unconstitutional for her to pay higher taxes because she is unmarried.

She has contended in a lengthy fight with the IRS that the application of single-return rates in 1965 resulted in a penalty of $2,939.13 against her and amounted to theft of her personal property.

A U.S. tax court judge ruled against her a year ago, rejecting a contention that the tax rate violated her rights. The decision was upheld last April by the U.S. Court of Appeals.

In her appeal, Miss Kellems contends that the 1948 law which created separate tax rates for single and married persons not only is illegal but also has resulted in a loss of tax revenue that is responsible for 75 per cent of the entire U.S. national debt.

# Girl with the Smile Adds Fortune to Fame

EUGENIA SHEPPARD
from New York

How would you feel if Vogue appeared with your photograph in color on the cover, along with 22 more pages of your pictures, life story and beauty tips?

All this, and if two days later Charles Revson offered you a contract to pose exclusively, as far as advertisements go, as the personification of the Ultima woman in magazines around the world?

It happened last week to Lauren Hutton, who, up to this time, has been a much publicized fashion model and young movie actress but, as she says, "with just enough money to live." Now she's elated as a queen.

Actually, any connection between the two major events in her life was purely coincidental. Revson had been negotiating with Lauren for some time, and the qualities he saw in her weren't especially those that came through in the magazine's photographs.

"He says he likes my forthright quality. He thinks most models look like unattainable dreams. I'm not so perfect that most American women can't identify with me," Lauren says.

Though movie cameras and photographers may disagree, Lauren is the first to declare that she's no real beauty. "The two sides of my face don't match. My nose is bumpy, my smile is uneven and several other things are wrong." No matter what the mixture is, though, the result is successful, especially since the ingredients include big blue eyes, dark blonde hair and a skinny, long-legged figure.

At breakfast the other morning, Lauren was wearing a khaki-colored pants suit from the Ralph Loren collection. "I live in jeans, but now that I won't be running in and out of studios so much, I'm going to feel more like dressing up." with the suit, she was wearing the only kind of jewelry she likes. Around her wrist was a bracelet of 300-year-old yellowed ivory from Tibet.

Lauren Hutton was in born in Charleston, S.C. "I come from a long line of ancestor worshippers, like everyone else there." If she has lost her Southern accent, it's because there were so many Yankees in Florida where her mother took her after she divorced Lauren's father and remarried.

To come to New York she had to borrow $200. "I saw an ad for a house model at Christian Dior. I went there and got the job at $50 a week. At the end of the year, she was raised to $62.50. It was the era of the deadpan model and she soon became famous as the girl with the smile.

Since those days, she has been a top photography model and has appeared in four films. In Popaleo, not yet released, she plays the lead opposite Marcello Mastroianni. She had two reasons for not falling in love with him. "Catherine Deneuve was with him. She cooked and he cooked, and we did nothing but eat. Besides, I'm still in love with the first man in my life. I've known him for eight years."

She doesn't want to get married. "Maybe because I've seen so many broken homes." With her new income and leisure, the two of them are shopping for a big old sailboat, something like a 70-foot yawl with a wooden hull. "It's been our dream for a long time to see the world that way."

*Lauren Hutton, model and actress*

# Sprays Under The Gun

WASHINGTON (AP) — In the face of rising consumer injury reports, the Food and Drug Administration has proposed that feminine deodorant sprays carry health warning labels.

The agency said it knows of no medicinal or hygienic value of the sprays, and would consider misbranded any product using the words "hygiene" or "hygienic."

Consumers and industry have 60 days to comment on the proposed regulation before the FDA makes a final decision.

During the last four years, the FDA and Federal Trade Commission have received 174 unsolicited complaints from women and physicians of itching, burning, blistering and urinary infections after the sprays were used.

# Employees Get Own Supermart

CHELTENHAM, England (CP) — A factory in Gloucestershire has opened a cut-price supermarket for its employees. Orders for food are taken when the workers clock on in the morning to be picked up at the end of the day. "It's a small token to make life easier for our employees," said factory boss Len Forbes. "They also save money."

# Ann Landers

**Dear Ann Landers:** Our 17-year-old son went steady for two years with a "nice girl." Now the girl is six months pregnant and she refuses to give up the baby for adoption.

Marriage is out of the question. Neither one of them is dry behind the ears yet. We have known for a long time that he was losing interest in her and we suggested that they break off the steady arrangement six months ago. This is all such a nightmare that I can't believe it is happening to our family. Please, Ann, tell your teen-age readers that even though they are still children emotionally, they have the physical equipment to make babies. And this is one mistake they will have to pay for the rest of their lives. Sign me.—**Still Numb.**

**Dear S.N.:** I keep telling them and I will continue to do so until my typewriter falls apart. Maybe YOUR letter will strike a responsive chord. I hope so.

□

**Dear Ann Landers:** It is regrettable that you were misled into publishing that letter saying an automobile cannot be steered if the engine is turned off. All Ford products can be easily manoeuvered with the engine off. The effort required to steer only goes up at very low speeds. Even then, the car can be steered if it is rolling.

By the way, I saw you on an airplane once, busily working on your letters. I determined that your bumpers, chassis, transmission, differential and accessories were just great. Congratulations. — **Charley Chrome.**

**Dear Charley:** Nice plug for Ford, which I don't mind, in view of your kind remarks about my accessories. Ralph Nader hasn't suggested that I be recalled yet, so I assume I'm in pretty good shape for a 1918 model. Thanks for my laugh for the day.

□

**Dear Ann Landers:** I was interested in that insensitive complaint from the woman who said her friend stepped closer and closer to talk and it was very annoying because she was getting sprayed on.

A few days later you printed a letter from an old geezer who said his secretary leaned in closer and closer as she was taking dictation and he didn't know how to tell her that she was steaming up his glasses. (He interpreted it as a "come-on," and so did you.)

The reason for the "lean in" in both cases (you missed it completely) is obviously impaired hearing. The first woman should have told her friend to quit mumbling and to use the voice God gave her. Many people who have hearing problems are driven up the wall by inconsiderate mumblers. That secretary would probably die if she knew what her boss was thinking. I'll bet anything the poor girl also has a hearing problem.

Not everyone with impaired hearing cna be helped by a hearing aid, so they have to bluff it. Please, Ann, tell your readers how thoughtful it would be if everyone spoke clearly and distinctly when in the company of elderly people. The hard-of-hearing would experience a 50 per cent improvement in listening pleasure.—**Leaning Closer.**

**Dear Leaning:** Impaired hearing isn't always all bad. Remember Winston Churchill's remark when a member of Parliament put on his hearing aid to listen to a notoriously dull speaker. "You are a fool, Sir," said Winnie, "not to take advantage of a natural infirmity."

WHERE SMART WOMEN SHOP
Reitman's
fashion focus: the Exquisite Form*

A. A bra with the gentlest kind of curve-capturing seamless moulded cup. Strapless with grippers, and spandex sides. White only. Sizes A34, B34-36, C34-36. 8.50

B. This seamless, moulded cup, plunge bra, for smooth silhouette, perfect under today's close-to-the body fashions. Power-net sides and back. White, soft tan. Sizes A34, B32-36 6.00

A naturally smooth Fibrefill version, not illustrated. 6.50

C. For active living and the natural look this push-up bra has seamless, moulded, underwired cups with lycra sides and a plunge neckline. White in sizes A34, B32-36, C34-36. 8.50

Reitmans Town & Country 383-0212
Reitmans Mayfair 382-5052
AVAILABLE IN MOST REITMAN'S STORES
MORE THAN 280 STORES COAST TO COAST TO SERVE YOU BETTER

DINE & DANCE
SHERWOOD PARK MOTOR HOTEL
RESERVATIONS
386-1422
123 GORGE RD. E.

use your chargex
Ingledew's
CLEARANCE SALE
WOMEN'S SHOES
reg. $16.95 to $21.95
12.95
reg. $22.95 to $26.95
15.95
reg. $28.95 to $34.95
19.95
reg. $36.95 to $42.95
24.95
broken lines women's handbags — half price
Open Friday 'til 9 p.m.
Ingledew's
for the great names in fashion
749 YATES ST.
sorry! no mail orders! no exchanges! no refunds

PRE-INVENTORY
CLEARANCE
⅓ to ½ Off
Lingerie — Baby Dolls and Minis
Selections of:
- Summer Coats and Pant Coats
- Print Travel Coats — ⅓ Off
- Long Dresses
- Dresses

Ladies' Panty Hose
(Coppertone only)
Sizes Small to X Long ..... 1.19
SUMMER SHIFTS
By a well known Vancouver maker. Reg. 15.00.
Sizes 10 to 20.
CLEARANCE ..... 9.99
⅓ to ½ Off
MEN'S BROKEN SIZES AND COLOURS
- Doubleknit Slacks
- Sports Shirts and Dress Shirts
- Casual Jackets

REDUCED PRICES — 10% OR MORE
In other areas of Suits — Sport Jackets — Slacks — Shirts — Swimwear — Coats — Sweaters — Ties.
Jack Burgess Ltd.
MEN'S AND LADIES' WEAR
2210 OAK BAY AVE. at HAMPSHIRE
598-3388

*Cats Fare Worse Than Dogs*

# Pet Explosion Laid To People Problem

By SHARON CURRIE, Colonist Reporter

Increasing populations of pets — and abandonments — are a human problem not an animal problem, Irene Woods says.

The "people problem" must be solved first, says Mrs. Woods, one of the founders and president of the Victoria-based Cats Protection League.

Since the league started 20 years ago she has found a continuing neglect of pets despite widespread efforts by humanitarians and animal authorities to try to change selfish attitudes of pet owners.

President for 17 of the 20 years, Mrs. Woods still meets the same kind of people — people who abandon a pregnant cat in a vacated house or leave it on a mountain because it's easier to walk away than face up to their responsibilities.

However, Dave Beeching, manager of the Society for the Prevention of Cruelty to Animals, said there are only few cases of outright abandonment each year — boxes of kittens left at a service station or a litter of puppies found in a garbage dump.

"In a number of cases cats, being the sort of independent fellows they are, leave their owners and adopt another family," said Beeching, SPCA manager at Napier Lane for the past 11 years.

### Concern Felt

There are calls too when a mother cat and her litter have been found in a vacant lot and are so wild people can't get near her. "We can never find out who's responsible," he adds.

Beeching said humane and municipal officials and veterinarian organizations were definitely concerned about the increased dog and cat populations and the problems they bring to urban sanitation.

"With the tremendous increase in human population there's a corresponding increase in pets. Just look at the amount of shelf space designated for pet food in supermarkets."

Beeching agrees with many authorities that one immediate solution is a program of low-cost or free neuter and spay clinics similar to one started four years ago in Los Angeles which is financed by the municipality.

The clinics are able to operate economically because of the tremendous volume "but I don't think Victoria has enough volume here," he said.

Right now, Beeching said, concerned organizations and municipal officials are investigating the possibility of mobile spaying clinics or alternatively clinics which are easily accessible.

"The problem is to reach the people who can ill-afford spaying costs rather than those who can."

Beeching said the SPCA will underwrite a portion of the cost of spaying, an operation mandatory before the animal leaves the premises. Cost could go over $40 for a bitch depending on when she went to the veterinarian. For a cat the cost runs between $30 and $35.

Another solution Beeching hammers at during television appearances is education of the public on their responsibility to spay their pets. Children touring SPCA quarters also receive pamphlets on the proper care of dogs and cats.

### 'Pill' One Day?

Beeching also favors research to develop chemical contraceptives for dogs and cats.

"It's very sensible to have a 'pill' for animals but one must also consider the medical problems of administering the drug and the expense involved. The obvious answer today is to sterilize the animal."

Beeching said there's a noticeable increase in the number of cats and kittens during summer months because litters run in cycles and are now due.

He said this year's number of stray pets in Victoria city, those put up for adoption and the remainder destroyed, corresponds with those of the same period last year. In June last year there were 802; July, 831; August, 805, and September, 828. Numbers are down considerably during the remaining months.

He estimated that 60 per cent of the SPCA wards are placed in private homes. Dogs tend to be adopted more readily than cats.

Last year $48,000 was spent to destroy unwanted animals. These included strays — those brought in for adoption but which couldn't be placed — and pets whose owners wanted them destroyed.

□

Through the years, Mrs. Woods has found many homeless animals on her doorstep. The league advertises but the animals are never claimed, she said.

She said finding homes for stray cats was difficult. The league will pay to have them put to sleep by a veterinarian. Funds are raised through membership fees and profits made at two yearly teas and bazaars.

The league, which has an approximate membership of 150, functions primarily to improve the life of a cat.

### Life Uncertain

"Those who are reluctant to phone the vet and yet want accurate information can call our number. The information is free of charge."

Within the last 10 years the life of many domestic animals has become uncertain and often severely curtailed.

The two major contributors to their plight are apartment living and the continuous shifting population.

"Society's attitude towards living has changed so much, not just toward pets, but practically everything," Mrs. Woods said.

"Today only those vacationers who are sincere about their pet's safety will put them in kennels while they're away. Those who ask a neighbor to keep an eye on their pet and put out food occasionally probably won't have their animal when they come home because it's as good as abandoned."

Mrs. Woods said one uncontrolled female cat or bitch could have 4,000 descendants over a seven-year period.

"You tell me where there are that many homes." Mrs. Woods declined to say how many pets she had herself.

Meanwhile Beeching says although the life expectancy for a stray pet is quite limited, a single bitch can give birth to two litters averaging five puppies each in a year. One female cat usually produces one litter (but can have more) averaging three kittens.

The SPCA has 14 runs which can house 42 dogs and 25 cats. Length of stay depends on size, disposition and personality.

Beeching thinks there's room in the city for small dogs "but we can't fill Victoria with German shepherds and Saint Bernards."

He agrees that there is a gradual closing of doors to pets. "Eventually there will be whole areas without animals. It'll make one segment of the population happy — those who don't like them."

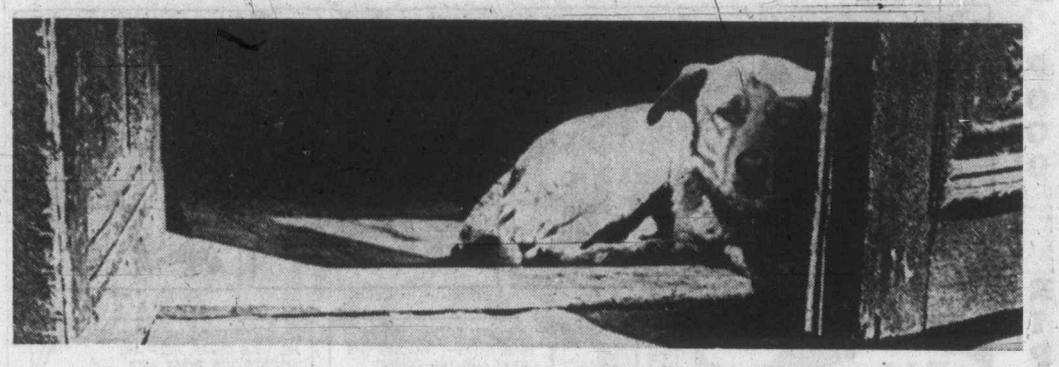

*Stray dog finds few open doors, fewer friends*

## *Canadians Losing Taste for Spuds*

**OTTAWA (UPI) — The quantity of food consumed by Canadians has remained unchanged but the "meat-and-potatoes" diet of yesterday has disappeared, the agriculture department said Thursday.**

**Consumption of fresh potatoes has fallen off "considerably" over the past 20 years.**

**Consumption of beef, pork, chicken and turkey has increased, less veal is eaten, use of lamb and mutton remains unchanged and overall consumption of fish has declined, the report said.**

**Maple syrup has become less popular but there has been an increase in the use of sugar and other syrups.**

*Victoria Playgrounds*

## Action on All Fronts

Games, crafts, music, drama and field trips combined with several special events are on tap for Victoria's summer playgrounds program running from July 3 to Aug. 10.

Boys and girls between five to 13 years are eligible to join in activiites at Beacon Hill, Macdonald, Hollywood, Central, Oaklands, Stadacona, Banfield, Topaz, Pemberton parks and Blanshard elementary school.

Special events include bus trips to Beaver Lake, swim frolic at Crystal pool, annual fishing derby at the Breakwater and a parks day filled with displays, sports day and entertainment.

A free swim pass is given each week to children registered in the program which runs Monday through Friday.

## *Auxiliary Installs Officers*

Mrs. E. T. Lea was re-elected president of Quita Nichol Auxiliary to Goodwill Enterprises at a luncheon meeting earlier this week at the Sherwood Park motor hotel.

Other officers installed by nominations chairman Mrs. F. A. Caddell were Mrs. Arthur Ashworth, honorary president; Mrs. I. J. Kinsey, first vice-president; Mrs. Caddell, second vice-president; Mrs. J. S. MacKay, recording secretary; Mrs. D. Mason Hurley, corresponding secretary, and Mrs. Jack Forbes, treasurer.

Successful fall and spring bazaars enabled the auxiliary again to donate more than $1,400 to Goodwill Enterprises. Activities resume in September.


CHINESE FOOD FREE Fast Delivery 384-7811 732 JOHNSON
Shangri La

Lunchtime Appointments
Shampoo and set in just one hour. Sandwich and coffee under the dryer if required! NOTE: We are delighted to have Lois Penney back with us again.
Phone 383-6015
Working Proprietor, Len Andrews of London, England.
ANNAS TAYLOR BEAUTY SALON
1004 BROAD STREET (By Eaton's Car Park)

BUY YOUR DONUTS at The DONUT HOUSE 726 Johnson St

FOR MEMBERS ONLY
BOEING 707
Europe
This is our third successful year of operating flights to Europe. All flights are Polar flights via Boeing 707 Jets equipped with movies, 6 channels of stereo audio entertainment, hot meals and beverages. Flights operate from Seattle directly to the continent with free bus from Vancouver.
ONE WAY & ROUNDTRIP
SPACE STILL AVAILABLE ON ALL FLIGHTS

| Dates | Airshare | Dates | Airshare |
|---|---|---|---|
| June 11 | $225 | Aug. 6-August 22 | $289 |
| June 11-June 27 | $289 | Aug. 6-Sept. 5 | $299 |
| June 11-July 11 | $299 | Aug. 20 - 1 way | $225 |
| June 25-1 way | $225 | Aug. 20-Sept. 5 | $289 |
| June 25-July 11 | $289 | Aug. 20-Sept. 19 | $289 |
| June 25-July 25 | $299 | Sept. 3 - 1 way | $225 |
| July 9 - 1 way | $225 | Sept. 3-Sept. 19 | $269 |
| July 9-July 25 | $289 | Sept. 3-October 3 | $289 |
| July 9-August 8 | $299 | Sept. 17 - 1 way | $225 |
| July 23 - 1 way | $225 | Sept. 17-October 3 | $239 |
| July 23-August 8 | $289 | Dec. 17 - 1 way | $225 |
| July 23-August 22 | $299 | Dec. 17-Jan. 2 | $319 |
| August 6 - 1 way | $225 | | |

CHILDREN $225 ALL FLIGHTS
AIRCLUB INTERNATIONAL
c/o AC INTERNATIONAL LTD.
765 Hornby, Vancouver 689-1511
Call Toll Free Zenith 2052

GIBSON'S

A Sumptuous Sale
from the EVERYTHING store at EVERYONE prices
LEATHER, from 56.99
LUGGAGE, from 19.99
HANDBAGS, from 9.99
CAPES, from 79.99
All Purchases Final at These Prices.
708 View St.

SALE of LADIES'
New Samsonite® SATURN LUGGAGE

Tote Bag, reg. 21.95, 16.95
Beauty Case, reg. 27.95, 21.95
Overnight, reg. 31.95, 24.95
Wardrobe, reg. 46.95, 36.95
26" Pullman, reg. 44.95, 34.95
Colors: white, blue, red, and green
McMartins 1605 Douglas St. 384-6613

DO YOU REALLY WANT TO SAVE?
THEN SHOP THE "BUY-RITE" WAY
JUST GOOD, HONEST HOME FURNISHING VALUES LIKE THESE
FEATURING: BEDROOM SUITES • CHESTERFIELDS
USED BARGAINS • PORTABLE TVs
3-PCE. SPANISH BEDROOM SUITE with triple dresser, mirror, 54" panel bed and rails. BUY-RITE LOW, LOW PRICE 189.95
3-PCE. SUITE SAME, but with double dresser. ONLY 169.95
NIGHT TABLES. ONLY, Ea. 29.95
GOOD USED HEAVY DUTY AUTOMATIC WASHER with 3-ring agitator. Was $159.95. CLEARANCE PRICE, ONLY 119.00
19" INSTANT PLAY PORTABLE BLACK AND WHITE TV. Ideal second set or rumpus room TV. Reg. Retail Price $145.95. SPECIAL 129.95 Black or Green Cabinet
We have a good quality selection of TABLE LAMPS made locally. STARTING AT ONLY 9.95
ALSO POLE LAMPS AND SWAGS. From, ea. 29.95
SPECIAL PURCHASE!!
30" CONTINUOUS CLEAN RANGE
Full deluxe automatic with self-timing rotisserie. White. Reg. Retail Price $299.95. BUY-RITE SPECIAL 229.95
ODDS 'N' ENDS
48" BUFFET BASE. Reg. $89.95. SLIGHT DAMAGE 67.95
BLACK BOOK SHELF with teak door. Reg. $99.95. CLEARANCE 78.00
ADJUSTABLE BLACK, WHITE TV STAND. Reg. ea. $13.95. TO CLEAR 10.00
54" BOOKCASE HEADBOARDS WITH RAILS AND FOOT. 2 Only 49.95
"A Touch of Old Spain" describes this 2-PCE. SPANISH SOFA AND CHAIR. Made locally by Hankin Furniture. Features a LIFETIME construction guarantee. Has oak finish poster wood sides. 6" high density cotton wrapped foam seats with self-decking and spring edge. A truly beautiful suite being featured this week by Buy-Rite. at THE INTRODUCTORY PRICE OF ONLY 398.00
PROTECT YOUR CHESTERFIELD! Ask us how we can save you $$$ in costly cleaning bills.
Free demonstration in our store of 3M Scotchgard protection.
FLEETWOOD 21" CONSOLE TV. In excellent working order. Reg. Floor Price Was $79.95. MONEY SAVER PRICE 49.00
FREE CUSTOMER PARKING — USE THE CONVENIENT VIEW ST. CITY PARKADE!
OPEN MONDAY, TUESDAY, THURSDAY, SATURDAY 9 a.m. to 5:30 p.m.
9:00 to 9:00 FRIDAY CLOSED WEDNESDAY
DOUGLAS ST. BUY-RITE FURNITURE LTD.
VIEW ST.
BUY-RITE DOWNSTAIRS
704 VIEW ST. (DOWNSTAIRS)
PH. 385-4744 NEW AND USED
"18 STEPS DOWN TO THE BEST BUYS IN TOWN"

POGO

RIP KIRBY

BLONDIE

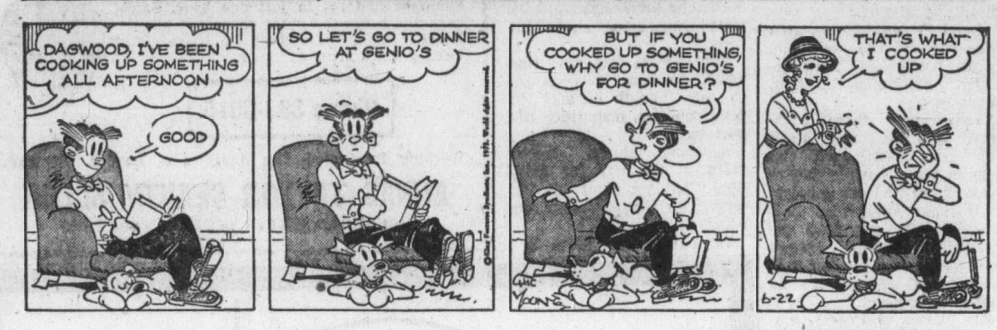


MARY WORTH

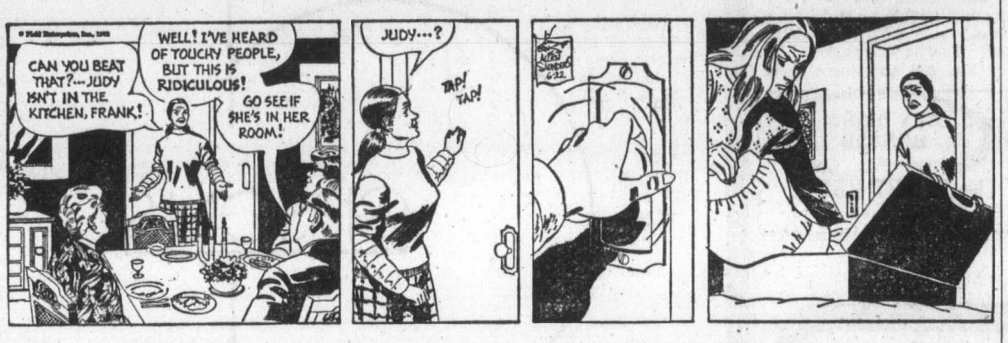


HI and LOIS

KERRY DRAKE

ARCHIE

JUDGE PARKER

LIL ABNER

MORGAN

# M.V. Chesnut's Garden Notes

This is a big day in the life of Victoria's gardening community, for the annual summer show of the Victoria Horticultural Society opens this afternoon in the First United Church Hall, 932 Balmoral, for a two-day run.

The motto appearing on the letterhead of the Horticultural Society is unusually apt — "Show what you Grow, Share what you Know" — and the Society implements its motto with its monthly newsletter to its members, its monthly lectures at The Inn on Cook Street, and its two seasonal flower shows. This is indeed showing and sharing.

The doors of the First United Church Hall will be open from 2 p.m. to 10 p.m. today and from 10 a.m. to 8 p.m. Saturday, and there will be an auction of plants and flowers at 8:15 Saturday after the trophies have been presented. Admission is 50 cents and children accompanied by adults are admitted free. There is a refreshment area in the hall where you can break your inspection tour and rest your feet while you take tea.

This is a "really big show," as Ed Sullivan would say, with 142 different classes covering all kinds of flowers, artistic arrangements, potted plants, Bonsai trees, fruits and vegetables. I am told the exhibits in the African Violet class alone are well worth the admission price.

At this time of the growing season, it is natural that roses should play a conspicuous part in the show, and there are no fewer than 37 different classes or competitions involving roses. One of these classes is limited to new varieties introduced to the public since 1967; this is a wonderful opportunity to check up and see how the newcomers stack up against the old-timers in our home gardens.

There is also a class for old-fashioned roses, not often seen nowadays. These would include the Moss rose, Damask rose, Cabbage rose, Bourbon rose and dozens of others. There is a competition, too, for single specimens to be judged for fragrance alone.

It has been most interesting to me to sit on the sidelines and watch the gradual development of interest in the art of floral arrangement. This is an art form open to anyone, with or without a green thumb, and in this year's summer show, there are no fewer than 21 competitive classes, some of them open only to juniors under 16 years of age.

□

We seem to have had somewhat more than our normal share of boisterous winds this year, and staking and tying has become a boring but most necessary chore.

You wouldn't think the wind could cause any damage to trailing plans that hug the ground, but such subjects as the vine marrows, squash, succhini, pumpkins and cucumbers can take quite a beating in a high, gusty wind. The leaves of these plants are large, catching the wind like a sail, and shifting the vines on the ground so tender stems become bruised and cracked.

The trick here is to peg down the vines to the ground with giant "hairpins" made of bits of old wire. With legs eight or nine inches long, these can be pushed into the ground securely, immobilizing the vine. Use a peg about every two feet, inserting each one close to a leaf joint. Be careful not to injure the succulent stem, but make sure it is brought into close contact with the soil.,

There is an interesting secondary advantage to this pegging-down of vegetable vines. Quite often such vines will push out new roots into the ground at each point of pegging, and with so many more "mouths" to absorb nutrients from the soil, such stem-rooted vines will always produce bigger and better crops.

# Jack Smith

People have been so kind to me since my wife broke her leg that I think the restoration of my belief in human goodness has been worth the price.

Mrs. Dalton phoned one day to say she was coming over that night with a jar of chicken soup and a pot of boeuf bourguignon, along with Dalton. Mrs. Dalton is the only person I know who puts chicken soup up in jars and drives it around to sick friends.

"Will it help a broken leg?" I asked.

"Don't worry. It's the greatest wonder drug of all time."

When the Daltons arrived that evening I opened some whisky and got out a bottle of soda water to make some highballs. But I couldn't twist the cap off. It was frozen fast.

★ ★ ★

"Use your nutcracker," said Dalton.

I pointed out that I hadn't been able to find the nutcracker since our French daughter-in-law last washed the dishes.

"Let me try it," said Mrs. Dalton. I slid the bottle to her over the bar. I knew she wasn't going to do it, if I couldn't. She put the cap of the bottle between her molars, bit down, twisted, and made a face. The cap came off.

"My God," I said. I had never seen a woman do it.

Later I opened a bottle of French wine and we dined. The boeuf bourguignon was excellent. But I kept thinking how good it would be the next day. Mrs. Dalton is one of those cooks whose leftovers are better than the original dinner.

After dinner she marched into the kitchen to do the dishes. By rhetoric and force, I got her out. "Other people doing the dishes," I pointed out, "is why I can't find the nutcracker."

The next day our daughter-in-law phoned to say she was coming over to cook dinner for us that night.

★ ★ ★

"What are we having?" I asked.

"Blanquette de veau."

I had the feeling I had become bus boy and dishwasher in a French restaurant.

She arrived at 8:30 with a sack of groceries, our grandson, and our infant granddaughter, and set to work in the kitchen. I tried to keep an eye on the kid. He is pushing three now, and like the Airedale is somewhat less wantonly destructive than he was a year ago. But he manoeuvres better, and is swifter and more selective.

★ ★ ★

First he mesmerized me with a burst of exemplary behavior, and when I came to he was emptying a half-gallon carton of milk on the rug. As my daughter-in-law and I were on our knees sopping it up with sponges, we heard a cry from my wife. The kid had come out of the bathroom with lipstick up to his elbows.

My daughter-in-law leaped up. "My dinner!" she shrieked, dashing for the kitchen. Her blanquette de veau was boiling over.

"The baby's crying," my wife said, looking at me. "She wants her bottle."

"I have to feed the dogs," I said.

I was scrubbing the lipstick off the kid's arms when I heard another scream from my wife. The Airedale had got in.

"Goggie!" shouted the kid.

"My crutch!" my wife shouted. "He's got my crutch."

"Dinner is ready!" cried my daughter-in-law.

We were all too excited to eat, but I opened a new bottle of French wine and soon had myself tranquil enough.

★ ★ ★

I forbade my daughter-in-law to wash the dishes. It ordinarily takes a week to find everything, and some things, like the nutcracker, are never seen again. She insisted, no doubt needing to ease her feelings of guilt over the spilled milk.

The next day my wife and I spent alone. I had to go out in the middle of the day, but left a barstool and a knife and fork for her by the refrigerator door, so she could get at the leftovers for lunch.

I had planned Sunday dinner around a can of stuffed cabbage, but I couldn't find the can opener.

"I guess we'll have to have the chicken soup," I said.

"What about the dogs and cats?"

There turned out to be enough of Mrs. Dalton's wonder drug, thank God, for the seven of us.

# Sydney Harris

**Thoughts at Large:**

The father who is silly enough to remind his teenage son that when Abraham Lincoln was his age he was already splitting logs deserves to be reminded by the son that when Lincoln was the father's age he was already president.

★ ★ ★

Fanatics who can't tolerate the existence of opposite views would do well to keep in mind the old Talmudic reminder: "If everybody leaned the same way, the whole world would collapse."

★ ★ ★

Each of us shares a common madness with the others who are like us; and those we officially certify as "mad" are merely the ones who are the most individualistic in their insanity.

If women had written the Bible, can it be doubted that Adam would have been extracted from a rib of Eve—which, since the female is the procreator, makes more sense.

★ ★ ★

Speaking of the Bible, it has always seemed to me that a really clever Devil would not deny the existence of God, but would stress His compassion at the expense of His justice; urging, "Go ahead and sin—He will forgive you!"

★ ★ ★

How can the gauche and pimply-faced boy who wasn't nearly good enough to marry your daughter turn out to be the father of the cutest, smartest grandchild in the world?

★ ★ ★

We always believe that goodness will wait a little longer while we hurry to our appointment with gratification.

★ ★ ★

Our admiration of someone greater than ourselves would turn to resentment if we could not find in him at least some small flaw to which we feel superior.

★ ★ ★

In war, everything we call a "vice" in peacetime becomes a virtue, and everything we call a "virtue" becomes a vice; is this alone not enough to suggest what a monstrous perversity all wars necessarily are?

★ ★ ★

The ancients were right in insisting that every leader of men should first learn horsemanship, for the horse is no respecter of rank or persons, and will ignominiously toss anyone who has not learned the art of equitation, no matter what his title, uniform, or riches.

★ ★ ★

Even at 20 the great Beethoven was still writing inferior music, and the great Verdi was turned down for a scholarship at the Milan Conservatory as "lacking in talent"; yet all we hear about is how the great Mozart began composing at six; every talent has its own tempo, which must neither be rushed nor retarded.

★ ★ ★

If we could find some way to make the intelligent people more sensible, and the sensible people more intelligent, the world might not continue to be run by fools of one kind or another.

# James Bacon's Hollywood

HOLLYWOOD—Dropped out to the old RKO studios — now Paramount—to watch **Twiggy** act. She's quite good.

If you saw The Boy Friend, you know she was the only good thing in it. In W, which is a suspense thriller, she really gets a chance to act.

**Mel Ferrer**, the producer of the **Bing Crosby** production, is all enthused over his star.

"I knew she would be great, but then we're getting equally great performances out of **Michael Witney** and **Dirk Benedict.**"

Twiggy and her boy friend **Justin de Villeneuve** are leaving town with burning ambition unrealized.

"We haven't met **Jimmy Stewart** yet," said Twiggy. **Jimmy Cagney** was another one they missed, but they did have dinner with **Fred Astaire.**

Both are on a nostalgic film kick.

"I bet I've seen **Jimmy Stewart** in Harvey a dozen times," said **Twiggy.** Told her if the public had felt the same way it would have been a bigger hit.

Stewart thought he was too young for the role **Frank Fay** created when he made it for the movies in the late '40s.

His stage version and television special of the same play were outstanding successes because Stewart was 30 years older.

But Stewart, young or old, is okay in Twiggy's book. Too bad Jimmy missed meeting her because she is a delight—an actress completely without guile.

There aren't many of those around.

They're making a movie up in Las Vegas starring a nude columnist.

**Suzanne Vegas** who writes a column for the Vegas Visitor is also a stripper.

Now she's the star of **John Harris's** production of Pageant, a behind-the-scenes look at a beauty contest winner from Canada who goes to Las Vegas as a dancer.

Suzanne makes $1,000 a week stripping. The column doesn't pay that well.

"Everyone wants to see a nude columnist on stage," says Suzanne, a 24-year-old brunette who is built more like a stripper than the run-of-the-mill lady columnists around town.

★ ★ ★

Soon after his film version of **Ibsen's** A Doll's House, starring **Claire Bloom,** opened in New York to good reviews, producer **Hillard Elkins** was asked about **Joe Losey's** movie based on the same play.

Elkins replied that he had not seen Losey's film but that word of mouth about it "fulfilled my greatest wishes."

**Barbi Benton,** of Hee Haw and Hugh Hefner, is making it in the movies. Director **Peter** (The Ruling Class) **Medak** was so impressed with Barbi's work on Playboy Productions' Third Girl from the Left, he is going to use her in his next, Ghost of a Noonday Sun, starring **Peter Sellers.**

# PIXies By Wohl

CAPITAL Downtown

# OUTDOOR LIVING is really great!

SALE STARTS FRIDAY
June 22 Through June 30

## SALE

**Great Vacation Specials for Camping, Fishing, Boating or Spare Leisure Time**

SHOP FRI. 9-9
SAT. 'TIL 5:30

For Your Added Convenience
Shop Mon., June 25 9 'til 9

## POLYFOAM PADS

6 Popular sizes of green polyfoam for use as bunk mattresses, camping, backs of station wagons, etc. Rolls up for easy handling.

| | | | |
|---|---|---|---|
| 2"x27"x72"— Reg. 5.49 SALE | 4.49 | 2"x48"x72"— Reg. 9.38 SALE | 7.99 |
| 3"x27"x72"— Reg. 7.99 SALE | 6.69 | 3"x48"x72"— Reg. 14.38 SALE | 11.99 |
| 4"x27"x72"— Reg. 10.38 SALE | 8.99 | 4"x48"x72"— Reg. 19.38 SALE | 15.99 |

## TENNIS RACQUETS

Ideal beginners' racquet for the children during the summer playground tennis program. Junior model. Fibre reinforced and nylon strung. Regular 4.95 each. OUTDOOR LIVING SALE **2.99**

## SAVE ON CAMPING ACCESSORIES

Money-saving specials on many camping aids.

- VINYL AIR MATTRESS 27"x72" 1.00
- I-BEAM AIR MATTRESS 29"x72" Reg. 6.99 5.49
- CARRY-ALL BEACH BAGS Printed PVC. Shopping bag style 49¢
- IOSOL CAMP GAS 128 Fluid ounces 1.49
- 14-OZ. PROPANE TANK 1.49
- CAMP HATCHET With leather sheath 3.69
- 1 QUART SCOUT CANTEEN 1.19
- 2-QT. DESERT STYLE CANTEEN 2.49
- FOLDING CAMP TOASTER 69¢
- G.I. CANTEEN With web belt 2.49
- DECORATED PAPER PLATES, NAPKINS, etc. By PERKINS Reg. 89c pkg. 2 for 1.49
- 1 MAN 5-PIECE MESS KIT 1.49
- RADIATOR BUG SCREEN 59¢
- BATTERY LANTERN With flasher Complete with 6-volt battery 4.99

## HIKING BOOTS

Men's and boys' (or ladies') hiking boots. Treated nylon uppers with moulded rubber, non-slip sole, steel shank and arch cushion insole.

BOYS' SIZES 3-6.— Reg. 14.95 pair. OUTDOOR LIVING SALE **10.88**

MEN'S SIZES 7-12— Reg. 16.95 pair. OUTDOOR LIVING SALE **11.99**

OTHER HIKING BOOTS BY KASTINGER Pair **36.95 to 39.95**

## RUBBERMAID "CAN"

OLIVE GREEN, plastic 17-gallon, family sized, refuse can with locking lid. Great for home or summer cabins, etc. Regular 8.95 each. OUTDOOR LIVING SALE **6.49**

## SWIMWEAR

Traveller's samples. Choose from boxer, bikini or regular styles in plain or patterns in polyester/cotton blends, Helanca (R), lastex, etc. S.M. L.XL. or 30-36.

JUNE CLEARANCE **2.95 to 3.95**

## MEN'S WEAR DOUBLE KNIT SLACKS

"HOWICK," "WYNDHAM", discontinued "G.W.G.'S." A great choice in textured plains, prints, patterns, a wide range of colors, finished or unfinished leg. Waist size 30-42. OUTDOOR LIVING SALE, Pair **8.88**

## PLASTIC SHEETING

10-Foot wide CLEAR, GREEN or BLACK plastic sheeting in 3 popular weights. Ideal for ground sheets, tent or weather covers or greenhouse use, etc. Cut to any length.

2 MIL — Reg. 10c lineal foot. OUTDOOR LIVING SALE 8¢

4 MIL — Reg. 15c lineal foot. OUTDOOR LIVING SALE 12¢

6 MIL—Reg. 25c lineal foot. OUTDOOR LIVING SALE 19¢

## MEN'S SQUALL JACKETS TO CLEAR

100% Nylon, zipper front, button or elastic cuff, collared or hidden hood. Colors of blue, navy, gold, green, brown, red. Sizes S.M.L.XL. JUNE CLEARANCE **2.95**

## BOYS' SQUALL JACKETS

100% Nylon jackets. Choice of collared or hidden hood, elastic or snap cuff. Colors in red, blue, navy, brown, gold. Sizes S.M.L. or 8-16. OUTDOOR LIVING SALE **2.49**

## Summer FABRIC SPECIALS

**PRINTED COTTONS 45"**
Polyester and cotton prints in a wide variety of colors and patterns. Great, easy-care cottons for skirts, smocks, lightweight dresses, patio wear. JUNE SALE, Yard **1.49**

**PRINTED JERSEY 45"**
Soft, slinky jersey prints. Perfect for dresses, halter tops, full skirt outfits. Both light or darker shades to choose from for summer wear. JUNE SALE, Yard **3.29**

**PRINTED NYLON TERRY KNIT**
⅓ Off Durable terry knit for beach, lounge or sportswear. Florals and abstracts in summer fun shades. Reg. 4.95 yd. JUNE SALE, Yard **3.30**

**BURLAP 36"**
Decorator burlap in 21 exciting colors. Ideal for draperies, handicrafts, home decorating, etc. Reg. 98c yd. JUNE SALE, Yard **79¢**

## SUPER SPECIAL ON NYLON TENTS

Timely savings on three models of nylon back-packing tents at our lowest prices ever!

TENT FLYS AVAILABLE FROM 6.99 to 10.95

**2-MAN**
Ripstop nylon with screened front, complete with pegs and poles. Size 5'x7'. Reg. 27.95 each. OUTDOOR LIVING SALE **18.88**

**3-MAN**
7'x7' Ripstop nylon tent with 15" sidewalls complete with zippered screen, pegs and poles. Reg. 42.95. OUTDOOR LIVING SALE **33.88**

**7x9 TENT**
Also made of ripstop orange nylon. 7'x9' with approximately 18" sidewall, zippered door with nylon screening. Complete with poles and pegs. OUTDOOR LIVING SALE **49.99**

## SLEEPING BAGS

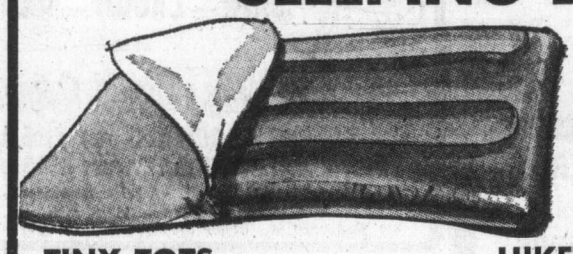

Come in and see the LARGEST and BEST SELECTION of SLEEPING BAGS ON VANCOUVER ISLAND! Over 30 models—Bags for tiny tots, youths, teens, summer campers and avid mountaineers. We have a bag to suit you . . . AND YOUR POCKETBOOK!

**TINY TOTS**
COMPLETELY WASHABLE! 21"x44" filled sleeping bag. Assorted colorful printed terry cloth outer cover and warm flannelette lining. Full zipper. OUTDOOR LIVING SALE, Each **8.99**

**WOODSTOCK**
2-lb. polyester fill. Cut size 36"x77" (finished approximately 34" x 75"). Full zipper, poplin outer shell and print flannel lining. 2 bags zip together to form double. Reg. 13.95 each. OUTDOOR LIVING SALE **9.95**

**BACKPACKER**
Compact, lightweight, summer bag for the hikers on the move! 1¼-lb. polyester fill with 100% deluxe nylon cover and lining. Full zipper, Canadian flag on self-hood. Finished size approximately 27"x80". OUTDOOR LIVING SALE **12.88**

**HIKER**
4-lb. wool batt and undetermined fibre fill. An inexpensive bag for youngsters or teens starting camping. Full zipper, cut size 36"x72" (approximately 34"x70" finished) with poplin outer shell and kasha lining. Reg. 9.95 each. OUTDOOR LIVING SALE **7.99**

**MOUNTIE**
A great adult summer bag. 3-lb. polyester fill with full zipper. Assorted color poplin outer shells with warm sports flannel lining. Reg. 15.95 each. OUTDOOR LIVING SALE **11.95**

**TRAIL PAK**
1½-lb. DUCK DOWN. Complete bag weighs less than 3½ lbs.! Tapered down proof nylon shell and 36" zipper. Size 30"x86" by PIONEER. OUTDOOR LIVING SALE **42.88**

MANY OTHER SLEEPING BAGS FROM 7.95 to 139.95

## BACKPACKS

Over 30 models to choose. Packs with or without frames for the day hiker to the cross country hiker including these specials.

**BEGINNERS**
BOY SCOUT or beginners canvas pack complete with aluminum frame. Regular 8.95 complete. OUTDOOR LIVING SALE **6.88**

**LAURENTIAN**
Tubular aluminum H-frame complete with good quality RED or ORANGE Oxford nylon packsack. Bag approximately 15"x21"x 7" with 2 large compartments, 4 zippered side pockets and map pouch plus padded shoulder straps. Regular 18.95 each. OUTDOOR LIVING SALE **14.99**

**EVEREST JUNIOR**
Deluxe junior size or ladies' pack. Magnesium alloy frame complete with turnbuckle torsion adjustment, deluxe nylon bag in BLUE or ORANGE complete with bag stays and covered zippered side pockets. Reg. 22.95 each. OUTDOOR LIVING SALE **16.99**

## COLEMAN (R) COOLER

DURA-BOND urethene insulated cooler by COLEMAN. ORANGE — size 13"x22"x12." 24 Imperial quarts. Ideal for picnics, camping or travelling to keep food and liquids cool.

OUTDOOR LIVING SALE **10.88**

OTHER COLEMAN COOLERS TO 24.95

## 2-MAN RUBBER BOAT

Double air chamber, rubberized nylon. Ideal for lake or stream fishing or safe summer fun for the children at the lake, etc. Boat comes with seats and lifeline. Regular 49.95 each. OUTDOOR LIVING SALE **39.95**

STEEL HAND PUMP 3.49
ALUMINUM OARS Pair 3.99
PLASTIC OARS, Pair 4.95 - 6.50

## Primus Propane SPECIALS

Not As Shown

Take advantage of the timely savings on PRIMUS propane stoves, lanterns, etc. Just in time for the summer months ahead. Compact and economical — safer than gas! Use with disposable or convert to use with refillable cylinders.

**PROPANE Lanterns**

Ideal for camping, complete with disposable cylinder, folding footstand, mantle and globe.

No. 2157 — 100 CANDLE-POWER. Regulates from bright to dim, wind-proof, 5-year burner guarantee, 13-hour average burning time on 14-oz. cylinder. OUTDOOR LIVING SALE **17.88**

No. 2158 — 300 CANDLE-POWER. Solid brass stem, stainless steel burner. Burns 11-hour average on one cylinder. OUTDOOR LIVING SALE **21.88**

**PROPANE STOVES**

2069D — 2 BURNER. Economy model — 6000 BTU each individually controlled burner. 2½' Hose assembly included. OUTDOOR LIVING SALE **28.88**

2398D — 2 BURNER DE LUXE. Porcelain top. 2 10,000 BTU burners, individual control, 3-ft. hose assembly. Uses refillable or disposable cylinders. OUTDOOR LIVING SALE **42.88**

**CAST ALUMINUM GRIDDLE SALE 8.95**

## 13-PIECE CAMP DISH SET

Heavy-duty melamine. Set consists of 4 each: dinner plates, soup/cereals and 4 deluxe mugs all in a matching plastic dishpan. Choose from AVOCADO, GOLD or POPPY. Our regular low price 5.88 set. OUTDOOR LIVING SALE **4.88**

## DOUBLE HIBACHI

10"x17" heavyweight cast iron hibachi with two 3-position chromed grilles. Use in the backyard, at the beach or in the fireplace. OUTDOOR LIVING SALE **5.99**

## 4-Man CAMP COOK SET

4-place setting. Colorful, plastic plates and cups, salt and pepper shakers and 4 aluminum pots and covers with frypan. Nests for compact storage. Regular 6.49 set. OUTDOOR LIVING SALE **5.49**

## BOAT ANCHORS

Navy pattern painted boat anchors for small boats. Recommended 1-lb. anchor for each foot of boat.

5-lb. SALE 2.99
10-lb. SALE 4.99
15-lb. SALE 7.49
20-lb. SALE 9.49

GOOD SUPPLY OF POLY ROPE, GALVANIZED CHAIN AND SHACKLES

## PLEASURE CRAFT STEERING WHEELS

Automotive style boat steering wheels at a great special. Non-magnetic BLACK or WHITE. Rim diameter approximately 15." Regular 17.95 each. OUTDOOR LIVING SALE **11.88**

## BOAT CUSHIONS

15"x15"x2" Kapok filled with assorted color vinyl covers. GOVERNMENT APPROVED. May be used as a cushion or lifesaving unit. OUTDOOR LIVING SALE, Each **4.49**

## LIFEJACKET

Government Approved, keyhole type, kapok filled, adult life jacket. Vinyl sealed with bright orange fabric cover. OUTDOOR LIVING SALE **4.49**

## SPRUCE OARS

NO. 1 SITKA SPRUCE oars for rowboats, etc. 6-foot, ready for varnishing or painting. Regular 14.95 pair. OUTDOOR LIVING SALE **12.88**

SCOTTY PLASTIC OAR COLLARS— Pair **99¢**

## BOAT WINCH

No. 527 FULTON general purpose boat winch. 500-lb. capacity, carbon steel pinion gear and shaft. Our regular low price 12.95. OUTDOOR LIVING SALE **9.99**

OTHER MODELS TO 42.95

## CANVAS TARP

5'x7' waterproofed canvas tarp for car top carriers. Ground or tent fly use. Regular 6.49 each. Grommetted with tie-down ropes. OUTDOOR LIVING SALE **5.49**

## QUALITY PAINT AT ECONOMY PRICES

## INTERLUX MARINE PAINT

Renowned "SKIPPER" polyurethane marine finishes by INTERNATIONAL PAINTS. Great for boats, hulls, decks, topsides and homes also! Terrific VALUES! Choose from WHITE, GREENS, BLUES, YELLOW, etc. (Not all colors in all sizes.)

½ PINT 95¢
QUART 3.49
GALLON **9.95**

## EXTERIOR WHITE PAINT

Economical 2-gallon pail of exterior oil base WHITE for fences, outbuildings, etc. 2-GALLON DRUM **6.99**

## EXTERIOR LATEX

Our own good quality "CAPITAL" brand exterior latex in WHITE, GREEN, SUNTONE, BEIGE or TURQUOISE. OUTDOOR LIVING SALE, Gallon **5.49**

## PITTSBURGH PAINTS

1st QUALITY SUN-PROOF exterior oil base paint or SUN-PROOF exterior latex at a good saving! GALLONS ONLY in WHITE or TINTED FREE to any of hundreds of lovely decorator pastel shades. SALE, GALLON **9.55**

4" PURE BRISTLE OR NYLON PAINT BRUSHES **2.79**

CAPITAL

1832 STORE STREET
385-9703
IRON & METALS LTD.

## 'Different Kind of Escapism'

# Waltons' Star Fascinated by Role's Lifestyle

HOLLYWOOD (UPI) — Richard Thomas, the Emmy-winning star of The Waltons, returned to work in his television series this week convinced he'll never return to Columbia University to complete his education.

"College is a career these days," he said. "You have to devote all your time and attention to it.

"In high school I could work as an actor on the side and it didn't interfere with my studies. But it's impossible at Collumbia. I'd have quit anyhow because I was tired of taking required courses."

Thomas, 22, majored in Chinese culture and still reads on various subjects in China whenever time allows.

As the star of television's hottest new show, the native New Yorker has little time indeed. He bought a house in the hills — near the big "Hollywood" sign — and is decorating his dressiing room at the Burbank studios. But it is The Waltons which intrigues him.

"My generation and younger kids like the show because it's idealistic esscapism," he said, unrolling some posters he'd just bought for his dressing room.

"It's a different kind of escapism, not exploitive like adult adventure or violence. Our show has a set of fundamental values that have disappeared from contemporary life. It's those old values which people my age and younger children want to escape into."

Thomas is a scholarly, impeccably mannered young man, highly articulate. Friendly as a puppy, he is marked by few of the egotisms which frequently beset successful young actors.

"Alienation is being stressed in movies and television these days," he said. "Our show makes people feel dependent on one another."

"Children in the audience sense it is a show that doesn't assault their spirit. There is an ecological factor in a family living off the land and not ruining it.

"People of all ages like a time and place where a penny buys a bag of jellybeans. There's more than nostalgia involved.

"With three generations of one family living under the same roof The Waltons have a strong sense of family. They respect their duty and love for each other. I also come from a very close, but smaller, family.

"The Waltons have a sense of family honor."

Richard adjusted his glasses and took time for a rare pause. He speaks rapidly and knowledgably about the CBS series.

"There is a religious, but nondenominational, strain in our show," he said. "Everyone has a reverence for forces in the universe and nature. We're spiritually oriented as opposed to social or political sensitivity.

"All of the actors in the east try to put a harder edge on our own characterizations so the roles we play won't be perfect. John-boy is no angel. and I try to bring out some of his shortcomings.

"The idea is that a happy loving family is made up of individuals with faults which can be adjusted or at least minimized to allow each person to feel at ease with the others.

"I think the appeal of the show lies in the fact that everyone watching would like to be a member of the Walton family."

## U.K. Jobless Figures Down

LONDON (AP) — Britain's unemployment figures are the lowest since Prime Minister Edward Heath's Conservative government was elected three years ago, the department of employment announced. A total of 576,286 persons were registered as unemployed in mid-June, a drop of 45,397 compared with May.

## *Alice in Wonderland*

# Mime Opener Sparks Delight

NIAGARA-ON-THE-LAKE, Ont. (CP) — An hour in the Royal George Theatre on a humid afternoon turned into squealing delight for nearly 300 children this week when the Canadian Mime Theatre opened its summer festival run of Alice in Wonderland.

Paulette Hallich played a nimble, sympathy-evoking Alice while other members of the company — most of them Mime Theatre apprentices — brought the zany antics of the Mad Hatter, the March Hare and the White Rabbit to life.

The latter two roles were played by Stefan Voronoff, a guest performer brought to Canada from the National Youth Theatre of Sofia under an actor exchange deal with Bulgaria.

His abilities should rub off to advantage on the rest of the young players.

Children, mostly in the eight to 12 age group, outnumbered adults by about 10 to 1. Only rarely did their attention wander, but from whispered conversations it was clear they were quicker to grasp the story as it unfolded than some of their elders.

At the end they clapped, whistled and cheered.

Howard Lende played the Cheshire Cat with spirit, hightailing it about the stage as only cats can in moments of pride, and snuggling up to Alice looking for attention.

Unfortunately, however, no one has yet found a way on the stage to make all but the grin of a cat slowly disappear, and the Mime Theatre did not attempt to do so.

Alice's crawling down the hole into Wonderland was done with black light, making it a dreamy sequence.

The story was adapted and directed by Wayne Specht, with costumes in traditional style designed by Maurice Strike.

Alice in Wonderland will run matinee performances Wednesdays, Saturdays and Sundays until mid-September.

## *Summer Library Hours Extended*

The four branch libraries of the Greater Victoria Public Library system will extend their opening hours from July 3.

Oak Bay Centennial branch, 1442 Monterey Ave., will remain open until 6 p.m. Monday, Tuesday, Wednesday and Saturday, and until 9 p.m. Thursday and Friday.

Saanich-Victoria Centennial branch, 880 Seymour st., will add another evening of service. It will stay open until 9 p.m. Tuesday as well as Thursday and Friday, and until 6 p.m. Monday, Wednesday and Saturday.

Esquimalt branch, 1153 Esquimalt Rd., will be open until 6 p.m. Tuesday, Wednesday and Saturday. The branch will be closed Mondays, but will remain open until 9 p.m. Thursday and Friday.

Brentwood Library Station, 7179 West Saanich Rd., will remain closed Monday but will open at 10 a.m. Tuesday and Saturday. On Friday, the branch will open at 2 p.m. and remain open until 9 p.m. Wednesday and Thursdays, it will open at 2 p.m. as well.


FOLLOW THIS VICTORIA ENTERTAINMENT GUIDE

**BUTCHART GARDENS** . . . Romantic Night Lighting . . . Ross Fountains . . . 30 Acres . . . 6 Gardens plus Show Greenhouse, Seed and Gift Shop . . . Restaurant . . . Entertainment . . . Gardens open every day 9 a.m. to 11:00 p.m.

**BUTCHART GARDENS ROMANTIC NIGHT LIGHTING**—As darkness takes over, a thousand hidden lights combine with the moon and stars, the hills, trees and shrubs, lakes, lily ponds and fountains, to create a fairyland, softly scented by the flowers—a spectacle so unusual, so grand, it's indescribable! Featuring the Sunken Garden and the spectacular ROSS FOUNTAINS in their majestic BALLET TO THE STARS."

**BUTCHART GARDENS — EVER CHANGING, ALWAYS LOVELY.** Skillfull planning, constant replanting, dedicated gardeners pooling their ideas and knowledge, keep them that way.

**BUTCHART GARDENS FLORAL RESTAURANT**—Open every day 11 a.m. to 7:30 p.m., serving delicious lunches, afternoon teas, and delightful buffet suppers in the evening. Continuous Snack and Coffee Bar service.

**BUTCHART GARDENS ENTERTAINMENT** — Adding a touch of hilarity in a musical way the "Butchart Gardeners' will entertain you Mon.-Fri. inclusive, in the afternoon and evening, 1:30-3:30 p.m. and 6:30-8:30 p.m. On Sat. and Sun. afternoon, 1-3 p.m., a group of zany but very talented musicians the "Buchart Buskers" with John Dunbar, will provide the fun.

**FABLE COTTAGE** Open daily 9:30 a.m. Enjoy the lighthearted antics of Canada's finest ANIMATED ADVENTURE, as you approach FABLE COTTAGE. See this architectural masterpiece created by a handicraft genius. 5187 Cordova Bay Rd. (Scenic Marine Dr.) or via Hwy. 17. (Enquire about bus connections.) A camera is a MUST.

**ROYAL LONDON WAX MUSEUM.** See a pageantry of history and exclusive personalities of today royally displayed in an exciting collection. Open every day 9 to 10 p.m. Inner Harbour. 388-4461.

**SALMON FISHING** — Oak Bay Salmon Charters. Large boats, experienced guides, free tackle, bait and coffee. 592-4164, 598-3366.

**THE OLD FORGE**—Dancing six nights a week to the fabulous sounds of the Brothers Forbes in one of Canada's largest and most luxurious night clubs. Excellent late evening menu. No tables reserved after 9:00 p.m. Fridays or Saturdays, Strathcona Hotel, 919 Douglas St. 383-7137.

**OLD DOLLS AND TOYS**—on display at **BASTION CURIOS** Antique Shop, Langley St., nr. Bastion Square.

**THE PERSIAN ROOM—CENTURY INN** — Enjoy Dining and Dancing Tuesday thru Saturday until midnight in the Air-Conditioned Persian Room to the "Sounds of the Century". Phone 383-1151 for your reservations . . . TODAY!

**CLASSIC CAR MUSEUM AND GIFT SHOP,** 813 Douglas St. (behind the Empress), 9 a.m. to 10 p.m.

**UNDERSEA GARDENS** — World's most beautiful garden at the bottom of the sea. 9 a.m. to 10 p.m., Inner Harbour.

**SEALAND At Oak Bay Marina.** Continuous Killer Whale, Sea Lion, Seal Shows — 10 a.m. - 9 p.m. Daily.

**JUDGE HUNTER'S HAUNTED HOUSE** — Fun for the family in a hundred year old mansion. 327 Belleville St.



EUROPEAN DANCE
WITH
THE SKYLIGHTERS
at the Leonardo da Vinci Centre
195 Bay St.
$2.00 per person
SATURDAY, 9 p.m.



White Spot's Fabulous
SPAGHETTI FESTIVAL
Fine Spaghetti with Rich Red Spicy Meat Sauce ● Crisp tossed salad ● Dressing ● Imported Parmesan cheese ● Garlic bread
ONLY 1.69
Children under 12 1.19
For the hearty eater . . . seconds on spaghetti.
white spot
BOTH LOCATIONS:
PLEASE NOTE TIMES AND DATES:
DOWNTOWN ON DOUGLAS ST.
2 Blocks North of The Bay
TUESDAY 4:30 'til 12 Midnight
TOWN & COUNTRY SHOPPING CENTRE
FRIDAY and SATURDAY 5 p.m. 'til 2 a.m.



GROCERIES
OPEN
24 HOURS
AT
QUONLEY'S
GOV'T AT FISGARD



FANTASTIC SEAVIEW "SUPPER DANCING"
THE DUKES
RELAXING ATMOSPHERE "SING ALONGS"
Bill Adams
4558 CORDOVA BAY ROAD
658-8922
BOOK NOW FOR WEDDINGS
BANQUETS, PARTIES, AFTERNOON TEAS
Styling at Organ and Piano
ANALITO CASTILLO



IN CONCERT
LIGHTHOUSE

With Special Guest Stars TOM NORTHCOTT and Magical Mystery Illusionist DOUG HENNING
SATURDAY, JUNE 23, 9:00 P.M.
VICTORIA MEMORIAL ARENA
All tickets $3.50. Advance tickets now available from Memorial Arena and McPherson Playhouse Box Office.



GEM Theatre Sidney
"The Valachi Papers"
CHARLES BRONSON
Mature — "Warning — Coarse language, swearing and brutality."
TONIGHT 6:50 and 9:00



VICTORIA HORTICULTURAL SOCIETY
SUMMER SHOW
FRI., JUNE 22nd, 2 P.M. - 10 P.M.
SAT., JUNE 23rd, 10 A.M. - 8 P.M.
FIRST UNITED CHURCH HALL
932 BALMORAL RD. AT QUADRA
Admission 50c Parking on North Park St.
PLANT STALL REFRESHMENTS AUCTION

SING — LAUGH — DANCE
at the
Wig & Dickie Cabaret
with GEORGE McDOWALL and THE LADS
FRIDAY and SATURDAY from 8:30 p.m.
PLUS FRIDAY ONLY — THE WHISTLER
It's in the WILSON MOTOR INN
850 Blanshard St. Phone 385-6787 for your reservation.



Bacchanalia Cabaret
388-6684, 905 Esquimalt Rd.
(Kitty corner from Maverick Market)
STRIP SHOW Tues. to Sat.
Businessman's Luncheon Shows 12:30 - 1:30
Cabaret Show 10:30
Recording Artists from Ottawa, Ontario "CANADA GOOSE"
AMATEUR NIGHT
TEMPORARILY POSTPONED DUE TO NEW SHOW

Clare Anderson Presents
THE JERRY BRYANT TRIO

Mon. thru Sat.
the RED LION INN
the RED LION MOTOR INN
greater Victoria's only Full Facility hotel/385-3366
3366 DOUGLAS STREET
(Next to the World of Pleasure)



Just A Great Evening's Entertainment!!

His new housekeeper's "extras" made life worth living all over again!
MATURE ENTERTAINMENT
CAROL WHITE JOHN MILLS
DULCIMA
Held Over!
BUILT FOR LAUGHS! IT'S A RIOT!
STEPTOE & SON
TECHNICOLOR®
WILFRID BRAMBELL as STEPTOE starring HARRY H. CORBETT as SON
also starring CAROLYN SEYMOUR

Mature Entertainment
fox cinema
quadra at hillside 382—3370
ONE COMPLETE SHOW 7:45



MAGNIFICENT ENTERTAINMENT
"Fiddler on the Roof"

Starring Topol
Panavision Color
General Entertainment
Once Nightly At 8:00
Doors Open 7:30
Evenings Only
Adults $1.75
Students $1.50
Golden Age $1.00
Children 75c
Closed Sunday
OAK BAY
2184 OAK BAY AVE.
598-2213
Saturday Only
Matinee At 2:00
Doors Open 1:30
Matinee Only
Adults $1.50
Students $1.25
Golden Age 75c
Children 50c



MOVIE GUIDE

A PARAMOUNT PICTURE
ALISTAIR MacLEAN'S MOST BIZARRE ADVENTURE
Fear is the Key
COLOR
CAPITOL
805 YATES—384-6811
Doors Friday 6:30 p.m.
Feature 7:10, 9:15 p.m.
Last Complete Show 9:00 p.m.
HELD OVER — 3rd WEEK!
WINNER OF THREE ACADEMY AWARD NOMINATIONS
BEST ACTOR
LAURENCE OLIVIER MICHAEL CAINE
BEST DIRECTION
JOSEPH L. MANKIEWICZ
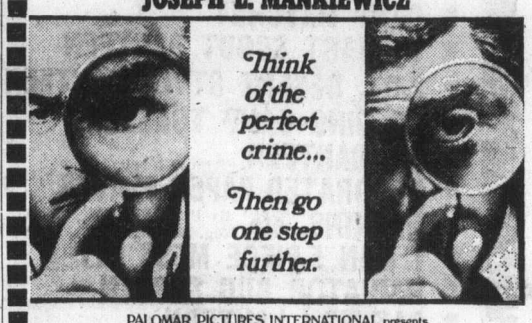
Think of the perfect crime...
Then go one step further.
PALOMAR PICTURES INTERNATIONAL presents
LAURENCE OLIVIER MICHAEL CAINE
in JOSEPH L. MANKIEWICZ' Film of
"SLEUTH"
To witness the perfect crime you must come on time. No one admitted after "Sleuth" starts.
Based on the play by ANTHONY SHAFFER Screenplay by ANTHONY SHAFFER
Executive Producer EDGAR J. SCHERICK Produced by MORTON GOTTLIEB
Directed by JOSEPH L. MANKIEWICZ PRINTS BY DE LUXE®
Based on the Tony Award Winning Broadway Play
Mature Entertainment
Warning: Occasional Coarse Language
—R. W. McDonald, B.C. Director
INCREASED ADMISSION PRICES
20th Century Fox
ROYAL
805 BROUGHTON—383-9711
FREE LIST SUSPENDED
See it from the beginning at — 1:20, 3:50, 6:20, 9:05
LAST COMPLETE SHOW 8:55
HELD OVER - 2ND WEEK!
KARATE/KUNG-FU!

General Entertainment
The new screen excitement that gives you the biggest kick of your life!
Bruce Lee
every limb of his body is a lethal weapon in
"Fists of Fury"
CORONET
836 YATES ST.—383-5414
Doors Today at 6:30 p.m.
Feature at 7:30 - 9:20 p.m.
Sat. at 1:30, 3:25, 5:20, 7:20, 9:20 p.m
Last Complete Show 9:05 p.m.
STARTS TONITE!

General Entertainment
some say he's dead... some say he never will be.
ROBERT REDFORD IS JEREMIAH JOHNSON
Panavision® Technicolor®
From Warner Bros.,
A Warner Communications Company
BOB HOPE • EVA MARIE SAINT in
CANCEL MY RESERVATION
from Warner Bros., a Warner Communications company
TILLICUM Drive-In
BURNSIDE AT TILLICUM—382-7531
Gates 8:30
Show Dusk

# U.S. Issues Porno Clamps

WASHINGTON (AP) — In a 5-to-4 decision reversing a decade-long trend toward permissiveness, the United States Supreme Court Thursday severely restricted the range of pornography protected by the Constitution.

In an opinion written by Chief Justice Warren Burger, the court ruled;

● Local community standards rather than national standards may be used in determining whether material is obscene and therefore not protected by the Constitution.

● That juries and courts no longer need to find that material is "utterly" without redeeming social value before they declare it obscene.

Instead, Burger wrote, they may determine whether the work "taken as a whole lacks serious literary artistic, political, or scientific value."

In other actions Thursday, the court:

● Ruled that the Constitution does not require that juries trying civil court cases have 12 members.

● Held in a 5-to-4 decision that laws which bar sex discrimination in newspaper want ads do not violate the First Amendment to the Constitution.

● Ruled that Northern school districts are as susceptible as those in the South to sweeping desegregation orders even if no law ever decreed separation of the races.

● Held that police may search automobiles without a warrant under certain conditions.

● Ruled that defendants in criminal cases are not entitled to have a lawyer present with prospective witnesses are shown photographs of the accused.

● Ruled that states may require people receiving federal welfare aid to register with the state for work.

● Rejected an attempt to force three New York counties to prove they have not been racially discriminatory in post elections.

—Colonist photo by Alex Barta

## New Chief

Guard of honor is inspected in change-of-command ceremony at HMC Dockyard Thursday by Rear Admiral Reginald Pickford, who took over from Rear Admiral Richard Leir as Commander, Maritime Command Pacific. Leir is going to Ottawa to become chief of Canadian Forces maritime operations. Pickford, 53, has been chief of Canadian defence liaison staff in Washington, D.C.

## Blaze Damages Ore Building

SUMMERLAND, B.C. (CP) — Fire of undetermined origin heavily damaged the plant pathology building at the Summerland Research Station. The centre was built in 1912.

# Marina Fighters Petition Aid

A petition with some 30 signatures on it opposing the expansion of a marina in Sidney is being circulated among shoreline residents in an attempt to stop the development at a public hearing before Sidney Council Monday.

Town Clerk G. S. Logan said Thursday the Island View Marina Ltd. wanted to expand a small marina north of the government wharf to include a restaurant and berths for 250 boats.

This requires the rezoning of a water lot to marina use.

George Baal of 10025 Third said the expansion would mean property values on Second and Third Streets would deteriorate.

"It's one of the last remaining sandy beaches in the town."

He said gas and oil from boats would destroy the environment and, as there are already marinas in the area that are not full, the expansion is unnecessary.

# *Protest Camp Ignored*

Five child-care workers spent their second night Thursday camped outside the grounds of the Pacific Centre for Human Development in Colwood.

They were still without word from centre directors that any attention would be paid to their charges that "intolerable conditions" at the centre were leading to a breakdown in the program for 10 "severely emotionally disturbed" teenage boys housed at the Heatherbelle Road centre.

They walked off the job Wednesday and camped out Wednesday night.

They had cited, in particular, a large staff turnover caused by frequent firings as a reason for their discontent and for their inability to maintain a good, continuous program for the boys.

The protestors said that they would like a chance to talk to directors and to return to work if it appeared that some kind of a contract could be worked out.

They said they had reached this conclusion after talking to some of the 30 workers at the centre's Metchosin home where younger children are cared for. Workers at that home are not involved in the dispute.

The board of directors of the centre met Thursday but, following the meeting, declined to comment on the situation.

"The board feels that any publicity given to this situation can only have a detrimental effect upon the children," said dirdctor R. G. Campion following the meeting.

## Gold-Shaft Project Aid to North Area

**YELLOWKNIFE, N.W.T. (CP) — Cominco Ltd. announced Tuesday it plans to spend $12 million to sink a mile-deep shaft and build other facilities to more economically tap its gold-producing ore body.**

**The development promises to boost the area's gold mining industry — an important economic base for the territorial capital — that has been on shaky footing for the last few years.**

# *Couple Appeals Stop-Sale Order*

Victoria stock promoter David Elrix said in Victoria Thursday he plans to appeal a B.C. Supreme Court ruling which denied his damages claim against the Vancouver Stock Exchange, and its directors, who halted trading Sept. 9, 1971 in B warrants of Ardo Mines Ltd.

The warrants allow holders to buy one common share of Ardo Mines which at the time of the order were selling for 71 cents.

Elrix, who together with his wife Bernice held 25,000 of the warrants, claimed the action of the exchange and its directors caused them financial loss as a result of the stop-trading order.

They filed suit with the B.C. Supreme Court in Nanaimo Oct. 1, 1971, alleging negligence on the part of the exchange and conspiracy to protect short-selling brokers who, Elrix claimed, had sold to their clients warrants they did not have and then attempted to purchase from other holders sufficient warrants to cover the short positions.

Mr. Justice K. E. Meredith, in handing down his decision in Vancouver Wednesday, said the stop-trading order was imposed by the stock exchange while it investigated the short-selling rumors which he said were unfounded because only one broker was in a short position and then only by 1,800 warrants.

The judge said Elrix had failed to prove the basic elements of his claim which was an agreement, expressed or implied among the defendants, which had the result of injuring the plaintiff.

Elrix, who acted as his own lawyer in the action, said in Victoria Thursday he would try to appeal the judgment though, "it may cost as much as $10,000" to do it.


"'Carnal Knowledge' is brilliant. A feast of a film!" —Judith Crist, N.Y. Magazine

Mike Nichols, Jack Nicholson, Candice Bergen, Arthur Garfunkel, Ann-Margret and Jules Feiffer.

'Carnal Knowledge'

2nd Week!

Today, Sat., Continuous 1:15 p.m.
SOLDIER 1:30, 4:50, 8:20—CARNAL 3:20, 6:45, 10:00
Sunday Doors 2:30, Shows 2:50 on

ODEON 1
780 YATES STREET
383-0513

RESTRICTED — NO ADMITTANCE TO PERSONS UNDER 18

Warning — Completely concerned with sex, frequent swearing, coarse language and brutality. —R. W. McDonald, B.C. Director

PLUS SECOND FEATURE
CANDICE BERGEN
SOLDIER BLUE

They'd never forget the day he drifted into town.

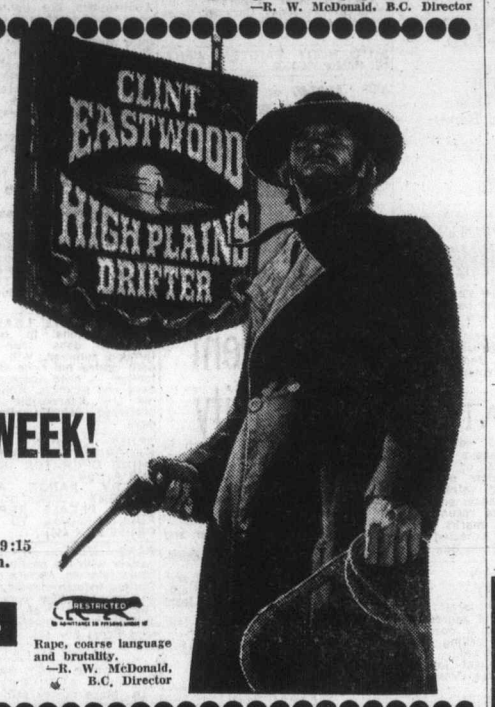


3rd FINAL WEEK!

Doors Daily 1:15 p.m.
Shows 1:30, 3:30, 5:20, 7:15, 9:15
Golden Age 50c till 5 p.m.

ODEON 2
780 YATES STREET
383-0513

RESTRICTED — NO ADMITTANCE TO PERSONS UNDER 18

Rape, coarse language and brutality. —R. W. McDonald, B.C. Director

HELD OVER! 2nd DELIGHTFUL WEEK!

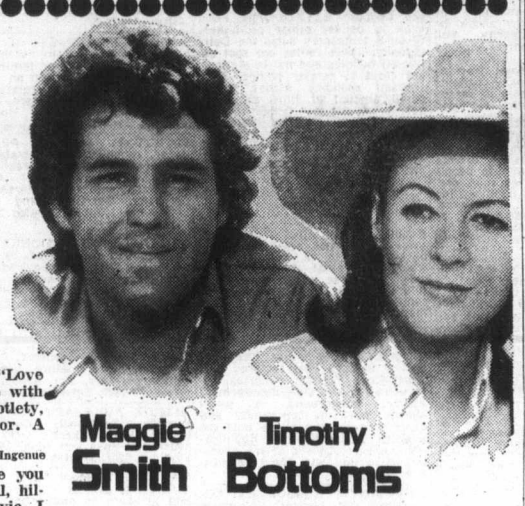

It's "Summer of '42" and "Love Story" all rolled into one with the added grace of subtlety, delicacy and gentle humor. A lovely and painful film. —Art Unger, Ingenue

"A film which will tickle you till you cry. One delightful, hilarious heartache of a movie. I laughed until I cried." —Liz Smith, Cosmopolitan

Maggie Smith Timothy Bottoms

Love and Pain AND THE WHOLE DAMN THING

HAIDA
808 YATES STREET
382-4278

Shows Wed., Sat. and Sun. at 1:30, 3:20, 5:15, 7:15, 9:20
Mon., Tues., Thurs., Fri. at 7:15, 9:20 Only

Mature Entertainment

GODSPELL IS THE OFFICIAL SELECTION TO OPEN THIS YEAR'S CANNES FILM FESTIVAL!

GODSPELL
An extraordinary experience for everyone, everywhere!

COUNTING HOUSE CINEMA 2
Broad at Broughton
383-3434

HELD OVER 2nd WEEK!
SHOWS NIGHTLY 7:20 and 9:20
General Entertainment

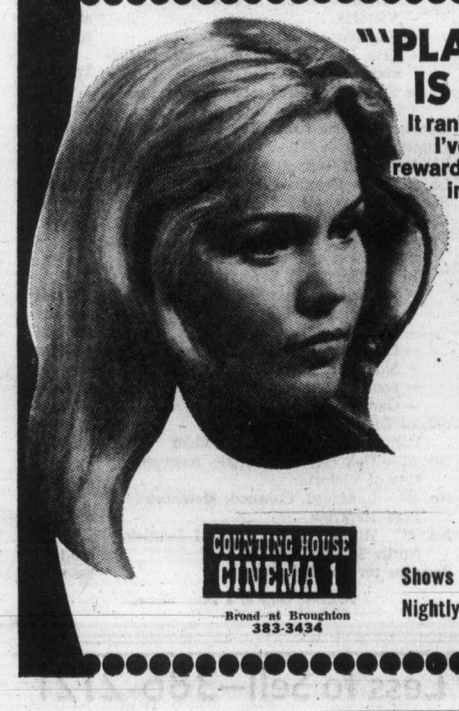

"'PLAY IT AS IT LAYS' IS A SMASH HIT!
It ranks high among the best movies I've ever seen. One of the most rewarding experiences you'll ever have in a motion picture theatre." —Rex Reed, Syndicated Columnist

TUESDAY WELD : ANTHONY PERKINS
"PLAY IT AS IT LAYS"

RESTRICTED — NO ADMITTANCE TO PERSONS UNDER 18

Warning: Occasional Coarse Language

Tuesday Weld/ Winner—Best Performance Venice Film Festival '72

COUNTING HOUSE CINEMA 1
Broad at Broughton
383-3434

Shows Nightly 7:20-9:20

BIG BAND Sound At McMorran's Cordova Bay Ltd.
and the George Kraeling Orch. for dancing every Saturday. Instrumentalists 8:45 - 9:30. Dancing 9:30 - 12:30. $5 a couple. Table Res. 658-5224.

OPEN SUNDAYS
Entertainment Nightly
LULU-BELLE
KEN PEAKER
TRY OUR PRIVATE BANQUET ROOM
Gay Nineties Spare Rib House
World Famous Spare Ribs
CHERRY BANK HOTEL
Where Ken Peaker Plays Nightly
825 BURDETT — 385-5380

LITTLE DENMARK Restaurant
International Cuisine
11:30 a.m. to 2 p.m.
5 p.m. to 11 p.m.
Sun. 5-9 p.m.
CLOSED MONDAYS
312 Cook 383-8522

MING'S KITCHEN
CHINESE FOOD DELIVERY
384-4323
809 YATES STREET

If you're looking for a 'smash', a 'blast', or a 'belt', that's your business.

But if you're a light drinker, you're looking for Triple Crown.

Triple Crown Canadian Whisky by Gilbey

See The Butchart Gardens

ROSES! ROSES! ROSES!
Old Favourites, Newest Varieties, See the Rose Gardens Now, Simply Gorgeous!

Many attractions combine to make up the Butchart Gardens. Your regular admission at the International Entrance entitles you to enjoy them all — 30 acres of incredible beauty . . . Romantic after-dark illumination . . . Ross Fountains in their majestic "Ballet to the Stars" . . . Entertainment . . . 6 different gardens plus the Begonia Bower, Show Greenhouse, fascinating Seed and Gift Shop.

Restaurant and Coffee Bar Service Available.
For complete facts, see Butchart Gardens listing, top of Entertainment Guide Column, Page 26.

ESQUIMALT SPORTS CENTRE
ROLLER SKATE
FRIDAY
7:30 - 10 P.M.
ESQUIMALT SPORTS CENTRE

386-2121

# CLASSIFIED ADVERTISING

*Vancouver Island's Largest Shopping Centre in Print*

386-2121

11:30 p.m. to 7:30 a.m.

TELEPHONES AFTER-HOURS AND SUNDAY

Editorials, 383-4114

Sports, 383-4113

**BOX REPLIES**

All replies to private box numbers available from 8:00 a.m. to 6:00 p.m. Monday to Friday inclusive.

Victoria Press Box numbers available on request. Charge $2.00

**OFFICE HOURS**

Classified Counter, 8:00 a.m. to 6:00 p.m. Business Office, 8:30 a.m. to 5:00 p.m. Monday to Friday inclusive.

* * *

**OFFICE CLOSED SATURDAY**

* * *

**TELEPHONE HOURS**

8:00 a.m. to 8:00 p.m. Monday to Saturday inclusive.

* * *

**CLASSIFIED COPY DEADLINES**

Regular classified advertisements may be placed at the counter, 8 a.m. to 5:00 p.m. on the day prior to publication, Monday to Friday inclusive. By telephone, 8:00 a.m. to 5:00 p.m. Monday to Saturday inclusive.

All classified semi-display copy must be in the possession of Victoria Press Ltd., 2621 Douglas Street, by 12 noon on the day prior to publication, with the exception of that copy for Sunday Colonist must be in by 12 noon Friday.

**FULL COVERAGE CLASSIFIED RATES**

REGULAR CLASSIFIED LOCAL RATE

One day, 9c per word per day.
Three consecutive days, 8c per word per day.
Six consecutive days, 7c per word per day.
1 6-pt. heading or white space allowed to be charged at 5 words.
Minimum advertisement 10 words and $1.00.
Each initial, sign, group of figures and abbreviation counts as one word.

SEMI-DISPLAY LOCAL RATE

Ads requiring a style other than that mentioned above will be charged by the measured agate line (14 agate lines equal 1 inch).
One day, 42c per line, $5.88 inch.
Three consecutive days, 37c per line, $5.18 inch.
Six consecutive days, 32c per line, $4.48 inch.

NATIONAL RATE AND OUT-OF-PROVINCE RATE

Regular classified, 10c per word per day.
Semi-display, 46c per line per day, plus 10% if both type sizes are used.

Birth Notices, $2.50 per insertion for standard message of 30 words or less. 8c each additional word or initial.
In Memoriam notices, Cards of Thanks, Death and Funeral Notices, 35c per line per day 3 consecutive days 30c.
Births, Deaths, In Memoriam Notices, Cards of Thanks, Personals not accepted by telephone.
Single paper rates on request.

**SUBSCRIPTION RATES**

Wherever carrier service is maintained, $3.00 per month.
By mail: Canada, $3.50 per month, $10.00 per three months, $39.00 per year. United States, $4.00 per month. Sunday only: Canada, 25c per copy, $13.00 per year. United States, 30c per copy, $15.60 per year. Commonwealth and foreign rates upon request.
Mail subscriptions are payable in advance.
Authorized as second-class mail, Post Office Department, Ottawa.
Member Audit Bureau of Circulations.

TERMS OF PUBLICATIONS

The Victoria Press Ltd. shall not be liable for non-insertion of any advertisement beyond the amount paid for such advertisement.

In the event of an error occurring the liability of Victoria Press Ltd. shall not exceed the charge for the space actually occupied by the item in question.

All claims on error in publication shall be made within 12 hours thereafter and if not made shall not be considered. No claim will be allowed for more than one incorrect insertion nor for errors not affecting the value of the advertisement.

All estimates of cost are approximate. Advertisers will be charged with space actually used.

All advertising copy will be subject to the approval of the Victoria Press Ltd., who reserve the right in its sole discretion to classify, reject or insert copy furnished.

Advertisements must comply with the British Columbia Human Rights Act which prohibits any advertising that discriminate against any person because of his race, religion, sex, color, nationality, ancestry or place of origin, or because his age is between 44 and 65 years, unless the condition is justified by a bona fide requirement for the work involved.

While every endeavor will be made to forward replies to box numbers to the advertiser as soon as possible, we accept no liability in respect of loss or damage alleged to arise through either failure or delay in forwarding such replies, however caused, whether by negligence or otherwise.

CIRCULATION REPRESENTATIVES

Duncan, Chemainus.
P. J. Rogers 746-6181
Lake Cowichan,
P. Edwards 749-6771
Pt. Alberni Mrs. I. Shepherd 723-8312
Nanaimo, A. Lakey 753-2766

DUNCAN BUREAU

Duncan Financial Centre 435 Trunk Rd. Office and telephone hours, 8:30 a.m.-5 p.m. Monday to Friday, inclusive.
PHONE DUNCAN 746-6181

United States Representatives
MATHEWS, SHANNON AND CULLEN, INC.
New York, Boston, Chicago, Detroit, Philadelphia, Pittsburgh, Cleveland, Syracuse, Charlotte, Atlanta, Cincinnati.

CLASSIFIED SERVICE FOR DUNCAN COWICHAN VALLEY CHEMAINUS RESIDENTS

Classified Ads phoned in to our Duncan office 746-6181 before 3:30 p.m. will appear in the following day's paper.

NOTICE OF COPYRIGHT

Full complete and sole copyright in any advertisement produced by Victoria Press Ltd. is vested in and belongs to, Victoria Press Ltd.; provided, however, that copyright IN THAT PART AND THAT PART ONLY of any such advertisement consisting of illustrations, borders, signatures or similar components which is, or are, supplied to Victoria Press Ltd. by the advertiser in the form of engravings, matrices, casts, etc., and incorporated in said advertisement shall remain in and belongs to the advertiser.

PHONE DIRECT 386-2121 TO PLACE YOUR CLASSIFIED AD

## 1 BIRTHS

OLIVER—Born to Mr. and Mrs. R. Oliver, Gordon Head Road, Victoria, at Victoria General, on June 15th, 1973, a girl, Katherine Diana, 8 lbs. 8 oz. A sister for Cynthia and Danette.

SCHMIT—Born to Mr. and Mrs. G. Schmit, No. 1 - 4175 Interurban, Victoria, at Victoria General, on June 18th, 1973, a son, Collin James, 7 lb. 5 oz., a brother for Cameron Joseph. With thanks to Dr. G. May, and our Mother follow through Barbara Boniface.

SENYK—Born to Mr. and Mrs. J. P. Senyk, 2980 Lemont Road, Saanichton, at Royal Jubilee, on June 14th, 1973, a daughter, Catherine Danielle. Special thanks to Drs. Gray, Prevost and Boulton.

SILVA—Born to Mr. and Mrs. Tony Silva, 180 Olive Street, at Victoria General, on June 18th, 1973, a baby girl, 4 lbs. 7 oz. Many thanks to Intern Peter Venner and assisting nurses.

## 5 DEATHS and FUNERALS

HENDRY—In hospital on June 21, 1973, Mr. James Sterling Hendry, aged 30 years, born in Almonte, Ont. and a resident of Langford, B.C. for the past 2 years, late residence, No. 66, 2500 Florence Lake Rd.; formerly of Almonte, Ont. He leaves his loving wife, Marina and son William, at the residence; his mother, Mrs. Margaret Hendry, Carleton Place, Ont.; brother, William Hendry, Cobden, Ont.; sisters, Mrs. G. (Beverly) Nell, Portage, Michigan and Mrs. H. (Rae-Ann) Thorsteinson, St. Catharines, Ont.; nieces and nephews.
Private service will be held in the Sands Funeral Chapel of Heather, Colwood, B.C. on Friday, June 22, 1973 at 3 p.m. Rev. H. A. Mortimer officiating. Cremation. Flowers gratefully declined. Those so desiring may contribute to the Canadian Cancer Society, 857 Caledonia Ave., Victoria, B.C.
Sands — Colwood

CLASSIFICATION INDEX

VITAL STATISTICS
1 Births
8 Cards of Thanks
5 Deaths and Funerals
10 Funeral Directors
9 In Memoriam

NOTICES
14 Announcements
16 Catering, Banquets and Reception Rooms
15 Coming Events and Meetings
11 Monumentals
20 Lost and Found
18 Places to Visit
17 Restaurants

EMPLOYMENT
26 Female Help Wanted
21 Male Help Wanted
25 Male or Female Help Wanted
30 Situations Wanted Female
29 Situations Wanted Male
31 Situations Wanted Male or Female
27 Teachers Wanted

BUSINESS SERVICES AND DIRECTORY
36 Business Services and Directory

PERSONAL SERVICES
33 Bands, Musicians and Orchestras
40 Business Personals
43 Dancing
42 Education
71 Music Teachers
39 Personals
32 Trade Schools
38 Travel

MERCHANDISING
83 Aircraft
117 Antiques
78 Bicycles
80 Boats and Marine
65 Building Supplies
93 Cameras, Supplies and Photo Finishing
127 Chicks, Poultry, Hatching Eggs, Supplies
135 Farm Implements
12 Florists
60 Fuel
97 Furniture
120 Garden Supplies
99 Groceries, Meat and Produce
130 Heavy Equipment and Machinery
128 Livestock, Supplies and Events
100 Miscellaneous for Sale
103 Miscellaneous Wanted
109 Miscellaneous to Rent
77 Motorcycles
70 Musical Instruments
125 Pets and Supplies
96 Ranges, Stoves and Furnaces
92 Sporting Goods
115 Swaps
63 Timber
98 TV, Stereo, Radio Sales and Service
112 Wanted to Rent, Miscellaneous

AUTOMOTIVE
164 Auto Body and Painting
162 Auto Repairs, Service and Towing
168 Campers and Trailers
166 Cars and Trucks Wanted
150 Cars for Sale
151 Foreign Import and Sports Cars
169 Mobile Homes and Parks
149 New Car Directory
160 Parts, Accessories
158 Tires
154 Trucks and Buses
156 U-Drive and Auto Washing

ACCOMMODATION
185 Convalescent and Rest Homes
175 Hotels
178 Summer Resorts
181 Tourist Accommodation

RENTAL
201 Apartments to Rent, Furnished
200 Apartments to Rent, Unfurnished
203 Apartments Wanted.
206 Duplexes to Rent
207 Duplexes Wanted to Rent
202 Apartment Furniture to Rent
215 Halls, Warehouses, Stores and Offices to Rent
197 Housekeeping Rooms to Rent
199 Housekeeping Rooms Wanted
211 Houses to Rent, Furnished
210 Houses to Rent, Unfurnished
212 Houses Wanted to Rent
190 Room and Board
191 Room and Board Wanted
193 Rooms to Rent
194 Rooms Wanted

FINANCIAL
155 Automobile Financing and Insurance
233 Mortgage Loans and Insurance
234 Mortgages for Sale
230 Personal Loans and Insurance
235 Wanted to Borrow

REAL ESTATE
280 Acreage for Sale and Wanted
240 Business Opportunities
241 Business Opportunities Wanted
300 Churches
247 Commercial or Industrial Properties
258 Condominiums and Townhouses
253 Country Homes and Properties
270 Exchange Real Estate
290 Farms for Sale and Wanted
263 Garages for Sale, Rent, Wanted
293 Gulf Islands Properties
250 Houses for Sale
265 Houses Wanted to Buy
295 Listings Cancelled
268 Listings Wanted
271 Lots for Sale
294 Mainland and Out-of-Province Properties
273 Property for Sale
274 Property Wanted
244 Revenue Property
245 Revenue Properties Wanted
285 Up-Island Properties
256 Waterfront Properties

MAY — In Victoria on June 19, 1973, Beatrice May in her 80th year, of 483 Goward Rd. Born in England, resident here since 1958, formerly of Strathmore, Alberta. Widow of James Henry May, she leaves two daughters, Mrs. G. T. (Alice) May of Delta and Mrs. T. (Dolly) O'Reilly of Victoria; one son, James Ernest of Seattle; eight grandchildren; 11 great-grandchildren; two brothers, Charles Hogg of Duncan and Thomas Hogg of Cambridge, England; one sister Alice in Toronto.
Funeral service in McCall Bros. Chapel, Johnson and Vancouver Sts. on Friday, June 22 at 1:30 p.m. Interment at Royal Oak Burial Park. (Flowers gratefully declined. Donations, if desired, may be made to the Q.E.S. Cancer Dressing Station, in care of Mrs. Ivy Uplohn, 208 - 967 Collinson.)

MELVILLE—In Victoria, on June 20, 1973, George Archibald Melville, in his 97th year, born in Falkirk, Scotland, resident in Victoria since 1921. He is survived by his son, John C. Melville, of Victoria; one grandson, Derek, and one granddaughter, Mrs. Janice Sawyer; one great-grandson, Jarret Sawyer; also one sister, Mrs. Dora Saunders, of Victoria.
Funeral service in McCall Bros. Chapel, Johnson and Vancouver Sts., on Monday, June 25, at 1:30 p.m. with the Rev. B. Molloy officiating, followed by cremation. Burial in the family plot at the Royal Oak Garden of Remembrance. (Flowers gratefully declined.)

NORTON—Wendell Norwood, of Victoria, B.C., suddenly on June 20, 1973, age 76 years. Survived by his wife Clara; one son John (Victoria); one daughter Mrs. Garry Merchant (Janet), Rio de Janeiro his sister Miriam Norton (Winnipeg). Mr. Norton was born in P.E.I., but lived most of his life in Winnipeg, where he was president of J. P. Hamilton Co. until his retirement in 1969.
Private family service, Reverend Dr. D. B. Sparling officiating. Cremation. Flowers gratefully declined. Donations may be made to the Canadian Save The Children Fund, c-o Canada Permanent Trust Co., 433 Portage Avenue, Winnipeg 2, Manitoba. Arrangements through the Memorial Society of B.C. and First Memorial Services Ltd.

THOMPSON—In Victoria, B.C. on June 20, 1973, Mrs. Florence May Thompson, widow of William Herbert Thompson; aged 84 years. She leaves her son, Dr. Tarlo and a resident of Victoria for the past 20 years; formerly of Edmonton, Alberta for many years. She leaves her son, Dr. John A. D. Thompson, Vancouver, B.C.; daughter, Mrs. Philip (Elizabeth Frances) Simmone, Mississaga, Ont.; 5 grandchildren; one great grandson and her sister, Mrs. P. (Belle) Sabiston, Toronto, Ont.
Service will be held in the Sands Mortuary Limited, "Memorial Chapel of Chimes" on Friday, June 22, 1973 at 1 p.m. Rev. Dr. F. E. H. James officiating. Cremation. Flowers gratefully declined. Those so desiring may contribute to the C.N.I.B., 1609 Blanshard St., Victoria, B.C.
Sands — Victoria

THOMSON—At the Royal Jubilee Hospital on June 20, 1973, Alex Mervyn Thomson, a resident of 290 Cypress St., Nanaimo, B.C. Born in Johannesburg, South Africa, Nov. 8, 1907. He was a member of a pioneer family of Saanich. Survived by his wife Eva, two daughters, Jeannette of Yellowknife, N.W.T., Mrs. P. W. Pertson (Diane) of Fort Good Hope, N.W.T. Four sons, Walter of Victoria, James and David of North Vancouver, Captain W. Brian of Edmonton. Eleven grandchildren. Two sisters, Misses H. M. and N. E. of Victoria. Pre-deceased by a son, Richard G. of Nanaimo. He was fraternally affiliated with the Ashler No. 3 Lodge of B.C.G.R. of Nanaimo.
Funeral will be at Westwood Chapel of Flowers (Sand's), Nanaimo, Monday 1 p.m. June 25, 1973.

PEDEN — Accidentally on June 18, 1973, Ethel E. (Ettie) Peden, aged 61 years of Malahat, a native daughter of Victoria. Widow of Baize Peden, she is survived by two daughters, Mrs. Georgette Cleaham and Mrs. Baizette Blackstock, both of Malahat; six grandchildren; two sisters, Erna Coutu and Jean Wheeler both of Victoria.
Funeral service in McCall Bros. FLORAL CHAPEL, Johnson and Vancouver Streets on Friday, June 22 at 2:30 p.m. with the Rev. B. Molloy officiating, followed by cremation.

WEATHERBY — At Sidney, B.C. on June 19, 1973, Mrs. Edith Weatherby, aged 77 years, born in Bridlington, East Yorkshire, England and a resident of Central Saanich, B.C. for the past 10 years, late residence 1025 Stellys Cross Road. She leaves her brother, W. H. Hopper and her sister, Mrs. S. T. (Florence) Beech, Brentwood Bay, B.C.; three nieces and her sister-in-law, Mrs. J. Hopper, Coleville, Sask.
Service will be held in the Sands Funeral Chapel of Roses, Sidney, B.C. on Friday, June 22, 1973 at 3:00 p.m. Rev. Canon J. Rogers officiating, Cremation. Flowers gratefully declined. Those so desiring may contribute to the Canadian Arthritic and Rheumatism Society, 841 Collinson St., Victoria, B.C.
Sands—Sidney

VOSPER—There will be a Memorial Service for John Daniel and William Bentley Vosper.
To be held at the Church of St. Andrew, HMCS Naden, Esquimalt, at 2 p.m. Sunday, June 24, 1973. Padre Crawford officiating.

WILSON—In Victoria on June 20, 1973, Mrs. Camilla Kavanagh Wilson aged 83 years, born in Hamilton, Ont. and resident here since 1962. Widow of Stuart Wilson, she leaves one daughter, Mrs. Mary Stuart Spoerri of Indianapolis, Indiana; one sister, Miss Anna Louise Kavanagh of Victoria and a cousin, Mrs. Norah McManus presently at Long Beach, California.
MASS will be celebrated in St. Patrick's Church, Haultain St., on Monday, June 25 at 10 a.m. with the Rev. J. Jackson celebrant. Interment at Hatley Memorial Gardens. McCall Bros. Funeral Directors Ltd. in charge of arrangements.

## 9 IN MEMORIAM

DALMON—In loving memory of our daughter and sister, Joanne Carolynn, who passed away June 22, 1969. Always remembered by her Mom and Dad, sister Sandra and brothers, Steven and Kris.

DAVENPORT—In memory of my beloved daughter, Shirley Anne Davenport (nee Brodie) who passed away June 22, 1969.
God looked around His garden,
And found an empty space,
He looked down upon the earth,
And saw your precious face.
He put His arms around you,
And lifted you to rest.
God's garden must be beautiful
He only picks the best.
—Ever in my thoughts. Dearly loved—Mom.

DAVENPORT, SHIRLEY — In loving memory of my sister Shirley who passed away June 22, 1969.
God knows how much we miss her
Never shall her memory fade,
Loving thoughts shall ever wander
To the spot where she is laid.
—Sadly missed by her sister Joan, Surrey, B.C.

## 10 FUNERAL DIRECTORS

REMOVAL AND MEMORIAL SERVICE
Covering Vancouver Island
A DIVISION OF SANDS
Call collect
VICTORIA 388-5155
SIDNEY 656-2932
COLWOOD 478-3821
DUNCAN 746-5212
LADYSMITH 245-2331
NANAIMO 753-2032.

## 10 FUNERAL DIRECTORS

SERVING VANCOUVER ISLAND
Sands
WE CARE
Dedicated to service.
Sensible Prices
SANDS FUNERAL CHAPELS
VICTORIA 388-5155
SIDNEY 656-2932
COLWOOD 478-3821
DUNCAN 746-5212
LADYSMITH 245-2331
NANAIMO 753-2032
Your six community Chapels. Independent, Family Owned and Controlled. Sands since 1912.

McCALL BROS. Funeral Chapels
1400 Vancouver Street
385-4465 — 385-4466 — 385-4467
Professional Service of the Highest Order . . . and at Moderate Cost.
FRIDAY
DICKINSON, Mr. Abram 10:00 a.m.—FAMILY CHAPEL
MAY, Mrs. Beatrice 1:30 p.m.—FLORAL CHAPEL
PEDEN, Mrs. Ethel E. 2:30 p.m.—FLORAL CHAPEL
SALTER, Mr. Clifford 3:30 p.m.—FLORAL CHAPEL
MONDAY
WILSON, Mrs. Camilla MASS 10:00 a.m.—ST. PATRICK'S CHURCH
MELVILLE, Mr. George A. 1:30 p.m.—FLORAL CHAPEL

INTERNATIONAL FLIGHT CARE
Specializing in shipping to or from anywhere
call collect
A DIVISION OF SANDS
VICTORIA 388-5155
SIDNEY 656-2932
COLWOOD, 478-3821
DUNCAN, 746-5212
LADYSMITH, 245-2331
NANAIMO 753-2032

CUNNINGHAM FUNERAL CHAPEL
(Formerly Chaplin's)
1155 Fort Street
Phone 384-5512 or 384-8626
Offering dignified moderate services for all. Geo. S. Cunningham, owner, manager.

THOMSON & IRVING Funeral Chapel
Est. 1906—Formerley of Winnipeg
A Dignified and Understanding Service at Moderate Cost
PRE-NEED AT NEED SHIPMENTS
1625 Quadra St. Phone 384-2612

HAYWARD'S CHAPEL
Ready to carry out the family's wishes, quietly, sympathetically, with efficiency and dignity.
386-3505
734 Broughton St.
REGINALD HAYWARD MGR.

FIRST MEMORIAL SERVICE
Undertakers for the Memorial Society of B.C. — 658-5244

## 11 MONUMENTAL

STEWART MONUMENTAL Works Ltd.
ESTABLISHED 1896
Memorial of Distinction
Marble fireplace and tabletops
1403 May St. 384-3452

MORTIMER'S MONUMENTS
ESTABLISHED 1877
"The Finest in Craftsmanship"
633 DAVID ST. 383-6421

## 12 FLORISTS

REAL FLOWERS FADE but THE MEMORY LASTS
Funeral Flowers expertly designed
WOODWARD'S FLORISTS
635 Fort 384-5614

## 14 ANNOUNCEMENTS

IN MEMORIAM DONATIONS
to be used exclusively for
CANCER RESEARCH
Should be directed to
CANADIAN CANCER SOCIETY
857 Caledonia Ave., Victoria

$1,000 AWARD

To the first person with valid evidence that Socialism or Communism as Advocated by Marx and Engels exists anywhere on earth yet. For Sample literature write — Socialist Party of Canada, P.O. Box 237, Victoria, B.C. 479-2626. After 6 p.m. 479-4665.

TRAFALGAR 42 CAR RAFFLE
Winning ticket No. 17433 — Mr. C. W. Barnes, 732-34th St. N.W., Calgary, Alberta.

## 15 COMING EVENTS and MEETINGS

SAANICH LIONS BINGO
O.A.P. HALL
GOVERNMENT ST.
FRIDAY, JUNE 22
STARTING TIME 7:30 P.M.
10th GAME $50
20th GAME $100
Proceeds for Charity Activities

SPCA
Annual open house at the SPCA Shelter, 3150 Napier Lane at Burnside, on Sat., June 23, from 2 p.m. to 4 p.m. Home cooking, treasure stall. Come and bring a friend.

Ladies' Auxiliary to the London Boxing Bingo
Sorry, no Bingo this week, see you next week.

CONCERT
Cameron Band Shell, Beacon Hill Park, Sunday, June 24, 2:30 p.m. featuring Florence Clough Dance Academy, Reynolds School Stage Band and Victoria City Police Community Band. Sponsored by Greater Victoria Celebrations Association.

HORSE RACING, VANCOUVER V.I. Coach Lines race track special leaves every Saturday 9 a.m. Returns 9:15 p.m. $7 each includes transportation, ferry toll and complementary grandstand ticket. NO MEMBERSHIP FEE. Call 385-4411. Vancouver Island Coach Lines, 710 Douglas St.

TYEE KENNEL CLUB
Sanction match, Sunday, June 24th, community hall, Cobble Hill, featuring parade of champions. Best B.C. jr. handler competition. Silver goblet for group winners. Refreshments, raffle. Show starts 12 p.m.

UNITARIAN CHURCH RUMmage and attic treasure sale. Saturday, June 23, 10 a.m. to 4 p.m. Servetus Hall, 106 Superior Street.

MYSTERY TOURS
Leaves V.I Coach Lines depot every Sunday at 1:30 p.m. Returns 5 p.m. $3.95 includes tea. 385-4411.

TRADE Through CLASSIFIED DIAL 386-2121

## 16 CATERING, BANQUET RECEPTION ROOMS

BLACK PRINCE
Catering with elegance. Serving all of Victoria. No party too large or too small. Serving the Carleton Club, The Queens banquet room and The Kings Den. 388-4488.

## 20 LOST and FOUND

LOST: GIRL'S JACKET, NAME Lynn, sewn on front, Sooke Road between Glen Lake and Sasenos. Found: Man's glasses, Sooke Road 478-7355.

LOST: LADIES' RED KNIT sweater, between Fort and Blanshard and Birks. Sentimental value, please return, reward. 382-7329 after 6 p.m.

LOST: GREY AND WHITE FEMALE kitten. Green and white collar. Arbutus Rd. area. Child's pet. 477-4122.

LOST AT CADBORO GYRO Park: boy's white sweater with black and red soldier design. Reward. 477-4166.

LOST: BLUE POINT SIAMESE spayed female, Belmont Ave. Rockland area, reward any information, 385-3604, 592-6514, 387-3589.

LOST: SOMEWHERE BETWEEN Gordon Head and Esquimalt, red and white helmet with maple leaf. 477-8720.

LOST: FEMALE LAB, GOLD and white, vicinity Wilson-William Street, Victoria West, Monday. 384-0319.

LOST: MOSTLY GREEN COCKATEEL. McCauley School area. 382-8667.

LOST: TORTOISESHELL PERSIAN cat in Wilkinson-Interurban area. Reward. 479-2924. 477-8046.

LOST: BLUE AND WHITE metal flake helmet, Vic West area 386-7817.

LOST: STERLING SILVER charm bracelet, 9 charms. Friday, June 15. Please call 382-4473.

FOUND: MALE DOG, YEAR old, tawny and white, with collar. 652-1705 eves.

LOST: MALE WHITE CAT, BANdaged front leg. Bay-Fernwood area. 388-9315.

LOST MALE TABBY CAT, BETween Fernadale Rd. and Gonzales area. 598-3554, 477-2267.

LOST: EAST SOOKE PARK, grey male tabby cat, blue collar. Reward. 743-2536 collect; 598-2575.

LOST YOUR PET? HOMES WANTed, found. SPCA, 388-6627.

HAVE YOU LOST YOUR CAT? Homes wanted, CPL, 598-5731.

## 21 MALE HELP WANTED

ADVERTISEMENTS IN THIS CLASSIFICATION MUST COMPLY WITH THE BRITISH COLUMBIA HUMAN RIGHTS ACT SEE COLUMN 1

SHIFT ENGINEER

The Prince Rupert, British Columbia, Northern Pulp Operations of Columbia Cellulose Company, Limited have an opening for a Steam Plant Shift Engineer.

Prospective candidates must possess a valid B.C. 2nd Class Stationary Steam Engineering Certificate or its equivalent. Under the supervision of the Shift Supervisor, the Shift Engineer shall direct all employees related to the power and recovery boilers, turbines, air compressors, water treatment, evaporators, recaust and kiln. Preference will be given to applicants who have recovery experience and are prepared to train and relieve in the capacity of Shift Supervisor. Base rate of pay is $6.94½ per hour plus shift differential, plus 10c additional on all shifts. Good employee benefits, including family medical, group life, weekly indemnity sickness insurance and relocation assistance, are offered.

Prince Rupert is a long-established community with a population of 16,000 featuring modern shopping, education and health services.

Please reply with complete resume to:
J. C. Lambie
Personnel Supervisor
Canadian Cellulose Company, Limited
Northern Pulp Operations
Box 1000
Prince Rupert. B.C.

COLUMBIA CELLULOSE COMPANY, LIMITED

COMMERCIAL AND DEALER tire salesman for Courtenay area. Tire experience not necessary; will train. Full company benefits and bonus. Apply Joe LeVecque, c-o Firestone Store, Courtenay 334-3188.

DECKHAND FOR SPORTS FISHing party boat. Summer employment. Minimum age 19. Knowledge of boating, and sports fishing an asset. Apply Mr. Matthews, Oak Bay Marina, 598-3366.

REQUIRED IMMEDIATELY: EXperienced lumber shipper and warehouseman with progressive company. Apply in writing to Victoria Press Box 657.

FRONT END MAN FOR AFTERnoon and evening shift. Sundays and holidays included. Steady employment for the right man. Apply 2231 Sooke Road.

GOVERNMENT CERTIFIED brake and wheel mechanic for Courtenay. Full company benefits, plus generous bonus. Apply Joe LeVecque, c-o Firestone Store, Courtenay, 334-3188.

TRUCK DRIVER
Excellent opportunity for right man. Investment required. Victoria Press Box 649.

MARRIED COUPLE NEEDED TO run poultry operation, experienced preferred, accommodations provided. 478-1296.

SERVICE STATION ATTENDANT for spare time work. Give age and references. Victoria Press, Box 665.

WANTED: TRACTOR TRAILER drivers, class 1 drivers' licence with air ticket. Apply in person CP Transport, 355 Catherine Street.

MOTEL REQUIRES NIGHT AUditor to work four shifts per week. Enquire in person, 229 Gorge Rd. East.

BAKER'S HELPER. STATE AGE and experience to Victoria Press Box 637.

READY MIX TRUCK DRIVERS. Mixer experience preferred. 478-1701 or 598-2276.

WANTED: PART-TIME COOK, no experience needed. Ernie's Fine Foods, 3140 Douglas Street.

FULLY EXPERIENCED WAITER for Felice's Restaurant. Apply in person after 5 p.m.

EXPERIENCED CARPENTER required by old established firm. 382-4432.

QUALIFIED CHEF FOR DINING room. Starting salary $700 per month. Victoria Press, Box 591.

FIRST CLASS MECHANIC, EXperienced only need apply. Armitage Shell, Yates and Fort Streets.

FULLY EXPERIENCED FLOOR man supervisor required for evening work. 479-1741.

WANTED: SUBTRADES FOR house construction. Phone evenings 479-7997.

EXPERIENCED CASE AND Ford backhoe operator. 592-4742.

## 21 MALE HELP WANTED

SALESMAN
$15,000 YEARLY OPPORTUNITY

AAA-1 Corporation offers lifetime opportunity in growing industry to cover Vancouver Island. Extremely high repeat business, territory semi-established, $150 weekly draw against commissions to start. Exceptional fringe benefits.

Call Mr. H. Sherland, District Manager for interview at Executive House Hotel, 388-5111 Friday, June 22 after 6 and Saturday, June 23 all day.

LIGHT MANUAL LABOR

Earn in the 5 figure bracket per year. No experience required. Enormous opportunity for selected applicants to apply an internationally proven fibreglass type coating to homes and buildings on a guaranteed contract basis. Must be financially secure and bondable. No selling involved. Phone 384-6731.

OLD QUAKER ASBESTEX PROCESS
Since 1906 the manufacturers of the finest exterior coatings under strict laboratory control.
413 HILLSIDE

SLEGG FOREST PRODUCTS LTD.
REQUIRES
1 CARBIDE SAW FITTER
(Circular and Band)
Call MR. TAYLOR at 746-6123 or BOX 211 DUNCAN

CAREER OPPROTUNITY
WHOLESALE SALESMEN
PARTS CONVERSMAN
(CHRYSLER EXPERIENCED ONLY)
For go ahead Chrysler dealer. The people we need should be self motivated, ambitious and conscientious.
REWARDS ARE EXCELLENT PLUS FRINGE BENEFITS
Write or call Mr. E. Dempers, Ensign Chrysler Plymouth Ltd., 386-2411.

ESTIMATOR
for residential and commercial construction. The above suitable for BCIT graduates, or persons with similar or better qualifications. Good starting salary plus help for quick advancement. Replying please enclose resume, diploma marks, school marks. Also some indication of expected salary. Reply Victoria Press Box 653.

SALESMAN WANTED
By long established local firm. Must be ambitious and aggressive. Needing and wanting a good income. Experience in selling home entertainment preferred. Good earnings and permanent job for the right man. Victoria Press Box 645.

HORWOOD MAZDA REQUIRES A new and used car salesman. The man we are looking for should be of the highest integrity, well groomed and a resident of Victoria for not less than two years. In return we offer congenial working conditions, full company benefits and company car. Apply in person to Trevor Woodruff, Horwood Mazda, Blanshard and Johnson.

AMBULANCE ATTENDANT-driver. Must have valid 1st aid ticket and clean class 4 drivers license. Ability to relate to people a pre-requisite. Married man preferred. Apply in own hand writing giving references, experience, phone no. and address to Mr. J. Carlow, Sta. No. 4, 1330 Fort St., Victoria, B.C. Personal interviews will be arranged.

BY TRUST COMPANY, MATURE conscientious gentleman for light duties; filing and assisting with vault duties. Applicant should have office experience, be bondable and have pleasing co-operative personality. This is a full-time position which would particularly suit a semi-retired person such as ex-serviceman. Please reply with full resume to Victoria Press, Box 670.

MECHANICAL FITTERS FOR diesel engines (250 h.p.), steering, and rudder assemblies, etc. in pleasure yachts. Previous mechanical fitting experience essential, preferably in marine field. Phone Canoe Cove Marine, 656-3915 days or 477-8329 evenings or apply in person.

IMPERIAL BUILDING MATERIALS
requires experienced building supply salesman for counter sales, full time position. Write stating full resume of background to Victoria Press, Box 682. All replies confidential.

WAREHOUSEMAN
Permanent work with reliable company. Salary $400 per month. Reply Victoria Press Box 640 giving short resume of experience, character references, availability plus phone number.

SMART SALESMAN FOR MEN'S and ladies' specialty wearing apparel store. Only those with proven selling ability need apply. Excellent opportunity for advancement for right applicant. Phone between 9-10 a.m. 592-6090.

JOURNEYMAN MECHANIC with experience in miscellaneous pit and other contractors' equipment required for permanent employment near Duncan. Wages over $6 per hour. Victoria Press, Box 646.

STEADY EMPLOYMENT FOR clean cut male in local supermarket. No experience necessary. Minimum wage to start. Reply stating age, past employment, etc. to Victoria Press, Box 680.

EXPERIENCED FORD PARTSman, top wages paid according to qualifications and experience. Usual benefits, M.S.A. etc. Contact Guy Atkins, Suburban Motors, Victoria, B.C. 386-6131.

EXPERIENCED FURNITURE SALESMAN
Excellent opportunity with The Standard Furniture Co. Permanent full time position. Apply in person with resume.

OPTICAL LAB NEEDS TECHnician for surfacing and finish dept. Experience necessary. Western Optical, 1774 West Second Ave., Vancouver, B.C. Phone 731-9112.

CUSTODIAN, CARETAKER needed for Fairfield United Church. Mornings, 5-days a week. Salary $140 a month. Suitable for active retired gentlemen. For further information write 354 Moss St.

WANTED FIRST CLASS AUtomotive painter, permanent position to right man. Good working conditions, and fringe benefits. Apply body shop manager, Cornell Chev. Olds, Victoria.

WE AGAIN HAVE SOME OPENings for first class toolroom machinists. Experienced in fine work with close tolerances. Windsor Machine Company, 754 Fairview Rd. 384-4631 (Bob Klardie).

MAN TO SERVICE AND MAINtain fleet of trucks, supervisory experience preferred. Starting approximately $4 per hour. Apply Victoria Press Box 676.

CLOCK REPAIRMAN WANTED, part time-full time, for Victoria area. Please phone collect, 685-1917, 10 a.m. - 12 noon.

STUDENT REQUIRED TO DRIVE Volkswagen, Victoria to Halifax, July. References. $100 inclusive. 592-1321.

FULL AND PART-TIME DRIVERS wanted. Beacon Ready Mix, 2068 Henry, Sidney.

QUALIFIED DOUGH MAKER. 598-1724.

## 21 MALE HELP WANTED

TECHNICIANS

Dept. of Public Works, Vancouver.
COMPETITION NO. 73:806A — Under direction, to check plans and specifications of electrical designs and installations submitted for approval to see that such construction is in accordance with regulations. Requires Secondary School Graduation and completion of a recognized apprenticeship as an electrician and-or a diploma in electrical technology from an accredited technological institute.

COMPETITION NO. 73:807A — under direction, to meet manufacturers, importers, dealers and other persons interested in obtaining approval for the sale of, or use of, gas equipment in the Province of British Columbia; to investigate the acceptability of all types of gas equipment offered for sale or use in British Columbia. Requires Secondary School Graduation and a diploma in gas technology from an Institute of Technology; in lieu of a diploma, completion of an apprenticeship as a gas fitter or gas technologist.

SALARY — $974-$1,177. Obtain applications from the CIVIL SERVICE COMMISSION OF BRITISH COLUMBIA, 544 Michigan Street, VICTORIA, and return by July 4, 1973.

AUTO BODY MECHANIC
This is a permanent position for a fully experienced man capable of producing quality work. For further information apply at 419 Russell St., call 386-9521 or 479-6241.
QUALITY COLLISION REPAIRS

QUALIFIED MECHANICS REquired, must have own hand tools. Top wages and all fringe benefits. Ideal working conditions. Contact Service Manager in person or by letter at Courtenay Chrysler Sales (1970) Ltd., Box 3220, Courtenay, B.C.

AUTO BODY PAINTER WANTed. Phone 386-1232.

## 25 MALE or FEMALE HELP WANTED

ADVERTISEMENTS IN THIS CLASSIFICATION MUST COMPLY WITH THE BRITISH COLUMBIA HUMAN RIGHTS ACT SEE COLUMN 1

FISH AND WILDLIFE BRANCH

Employment Opportunity

The Fish and Wildlife Branch in Nanaimo has a number of temporary job openings on Vancouver Island. The successful applicants will be required to assist in various fish and wildlife surveys, data gathering and processing.
QUALIFICATIONS:
—A High School Graduation and related Biological training.
—Able to cope with outdoor conditions.
—Must possess a valid Drivers' license and be a Canadian citizen in good health, with at least one years' residency in B.C.
Apply in writing by June 8th, 1973 to:
The Regional Director
Fish and Wildlife Branch
Court House,
Nanaimo, B.C.

CARRIERS
Carriers age 12 or over wanted in the Cadboro Bay-Three Mile Point area to deliver either permanent or on a temporary basis the Daily Colonist. These routes are spot delivered bundles and not in stations, but close to carrier homes. Earn yourself spending money for a small amount of time each day during the summer holidays. Profitable compact routes becoming available soon. Contact Mr. Fox, Colonist Circulation. Phone 383-4111.

MUTUAL OF OMAHA
Requires career minded representatives. Exp. not essential but a background in a related field would be an asset. If you are 25 or older and have a car we offer a future with no ceiling on your income and opp. for adv

# Bruce Lowther

Three more letters, of which two deserve replies:

● To Mrs. Jane Goodwin—I'm sorry you missed several stories I have written about the new policy of putting a Canadian station's signal on both the Canadian and U.S. channels when they are showing the same program. This is a policy of the federal government and will not be changed without massive protest (I've heard none to date). What's more, it will become general for most shows with the new season in the fall.

● To the hard of hearing who often write—The PBS network and U.S. government are launching a test (in the U.S. only) of a coder attached to sets so the hard of hearing can see captions on the screen while other viewers without coders are not distracted. If it works, it may be in general use in a few years.

● A letter, in full, that deserves no reply: "If everyone thought the way you do about movies, there wouldn't be any. So please stop spoiling the Colonist by your stupid remarks about TV movies."

□

**BUREAU OF USELESS INFORMATION:** Thursday's answer — The young American actor who lived only from 1931 to 1955 was James Dean, who would have been in his prime at 42 today. His three movies were East of Eden, Rebel Without a Cause and Giant and he was great in all three.

Today's question — Her real name was Maria Magdalena von Losch and she was born in 1902 and is still going strong today. Her first film was in 1923 but the movie that made her an international star came in 1930. Name both the actress and the big hit; answers Saturday.

**"Linda, I've been wanting to tell you this for some time now — I just don't love Lucy anymore."**

## Friday Highlights

**SKYLAB:** If there's a splashdown today, it's due between 6:30 and 8 a.m. with coverage on Channels 2, 4, 5, 6, 7, and 12.

C-2:30 p.m. — Last time for Hollywood Talking. No loss — 7.

C-8:00 — Another George Plimpton yawn. Car racing this time — 7.

C-10:00 — The CBC prepares for Royal Visit coverage with a documentary look at the family — 2.

C-10:00 — That funny "taxi" comic team of Burns and Schreiber previews a summer ABC series starting June 30. Many guests — 4.

C-10:30 — Either Monty Python or Up the Palace or Dad's Pooves — 2.

C-11:30 — Rock with Edgar Winter, Jim Croce and such — 4.

C-1:00 a.m. — Rock with Wilson Pickett, the Bee Gees and such — 5.

**CABLE 10** — 7:00 p.m., Arts Calendar with Erika Kurth; 7:30, Focus on Children; 8:00, Bullseye Ottawa; 8:30, Spectrum; 9:00, Victoria Outdoorsman, a safe boating clinic with Al Playfair; 9:30, Walter Donald and Contact 1.

## Friday Movies

9:30 a.m. — The People Against O'Hara (1957 shady-lawyer stuff), Spencer Tracy, Pat O'Brien, James Arness. Corny but amusing — 4.

● 10:55 a.m. — Never Give a Sucker An Even Break (1940 W. C. Fields hilarity). Them's my sentiments, too, as this column proves — 13.

12:15 noon — Humoresque (1947, one of the all-time soap champs), Joan Crawford, John Garfield. The one where she walks into the ocean but, sadly, she came back — 13.

C-12:45 — Did You Hear the One About the Travelling Saleslady? (dreadful 1968 Phyllis Diller). No, but hum a few bars — 6, 8.

3:30 p.m. — Rope of Sand (amusing 1949 diamonds adventure), Burt Lancaster and the lovely voices of Claude Rains and Peter Lorre — 5.

3:30 — The Great Man (good 1957 TV-idol drama), Jose Ferrer, Julie London, Dean Jagger and many more. The fine support includes two acting gems by Ed Wynn and his son Keenan — 7.

8:00 — Walk Like a Dragon (missable 1960 interracial action), Jack Lord, James Shigeta, Mel Torme, Nobu McCarthy — 11.

● 8:00 — Saboteur (dandy 1942 Hitchcock), Bob Cummings, Priscilla Lane, Otto Kruger and sneaky Norman Lloyd. My personal Hitchcock favorite is filled with amusing touches; see it — 13.

C-9:00 — The Ipcress File (above-average 1965 spies), Michael Caine, Nigel Green. One of many good films tonight — 7.

C-9:00 — Life with Father (very good 1947 family sentiment), William Powell, Elizabeth Taylor, Irene Dunne, many more — 12.

10:00 — Charge of the Light Brigade (1936 Warner's history-twister), Errol Flynn, Olivia de Havilland, thousands more. As hambone as they come and still lots of fun — 13.

11:00 — Malaga (good 1962 chase suspense), Trevor Howard, Dorothy Dandridge, Edmund Purdom. Underrated; lots of entertainment — 11.

11:30 — Horrors of the Black Museum (1959 Michael Gough horror fun). I sympathize with you; this is the sixth of seven good films in a row — 7.

11:30 — Something Wild (1961 kidnap drama, unusual and pretty good), Ralph Meeker, Carroll Baker. Not to all tastes but well acted — 12.

11:50 — The Party's Over (1963 English beatniks), Oliver Reed. The string is broken — 2.

C-12:00 — Fahrenheit 451 (1967 futuristic drama, another dandy), Oskar Werner, Julie Christie, Cyril Cusack — 8.

12:15 a.m. — Fighting O'Flynn (1949 corn), Fairbanks Jr. No —13.

● 1:00 a.m. — The Hucksters (excellent 1947 advertising satire), Gable, Deborah Kerr, Ava Gardner, Adolph Menjou, Edward Arnold, Keenan Wynn. Recommended mainly because of a superb Sydney Greenstreet role — 4.

1:15 — The Undead (1957 monster mess) — 7.

1:50 — Gammera (1966 ditto), Brian Donlevy, Albert Dekker. A big-turtles turkey; either hit the Hucksters or the hay — 12.

## Friday Radio

6:30 p.m. — Radio International appropriately marks the 500th anniversary of Copernicus' birth with a program on astronomy — CBU-FM (105.7).

8:00 — Between Ourselves: Kluane Park in the Yukon — CBU (690).

●—Recommended; C—Color.

# Program Schedules for Friday

Programs subject to last minute changes by stations concerned

| CBUT 2 | KOMO 4 | KING 5 | CHEK 6 | KIRO 7 | TIME | CHAN 8 | KCTS 9 | KTNT 11 | KVOS 12 | KTVW 13 |
|---|---|---|---|---|---|---|---|---|---|---|
| | Petticoat Junction<br>Not Women Only<br>News<br>Movie | Today<br>Today<br>Dinah's Place<br>Baffle | Canada A.M. (7)<br>Good Morning<br>Yoga<br>Flintstones | J. P. Patches<br>Captain Kangaroo<br>News<br>News | 8:00<br>8:30<br>9:00<br>9:30 | Canada A.M. (7)<br>Good Morning<br>Yoga<br>Tracy Trouble | | | Cartoons<br>Captain Kangaroo<br>Jokers Wild<br>Pyramid Game | Cartoons<br>Cartoons<br>Project 13<br>Stump Stars |
| Mon Ami; Giant<br>Mr. Dressup<br>Sesame Street<br>Sesame Street | Movie<br>Movie<br>Movie<br>Bewitched | Sale of Century<br>Hlywd. Squares<br>Jeopardy<br>Who, What, Where | Mon Ami; Giant<br>Mr. Dressup<br>Ed Allen<br>Hogan's Heroes | Gambit<br>Love of Life<br>Young, Restless<br>Search for Tmrw. | 10:00<br>10:30<br>11:00<br>11:30 | Eye Bet<br>Family Affair<br>Jean Cannem<br>Jean Cannem | | | Gambit<br>Love of Life<br>Young, Restless<br>Search for Tmrw. | Mantrap<br>News<br>Movie<br>Movie. |
| Luncheon Date<br>Luncheon Date<br>Bob Switzer<br>Real Magees | Password<br>Split Second<br>All My Children<br>Let's Make Deal | Take Time<br>Take Time<br>Doctors<br>Another World | Noon Show<br>Noon; Movie<br>Movie<br>Movie | News<br>As World Turns<br>Guiding Light<br>Edge of Night | 12:00<br>12:30<br>1:00<br>1:30 | News; Pete<br>Pete; Movie<br>Movie<br>Movie | | News (11:45)<br>Three on Match<br>New Zoo Revue<br>Gourmet<br>Perry Mason | Merv Griffin<br>Merv Griffin<br>Merv Griffin<br>Candid Camera | Movie<br>Movie<br>Movie<br>Movie |
| Gourmet<br>Dream of Jeannie<br>Take 30<br>Edge of Night | Newlywed Game<br>Dating Game<br>General Hospital<br>One Life to Live | Peyton Place<br>Somerset<br>Days of Our Lives<br>Movie | Movie<br>Somerset<br>Take 30<br>Edge of Night | Secret Storm<br>Hlywood. Talking<br>Price Is Right<br>Movie | 2:00<br>2:30<br>3:00<br>3:30 | Movie<br>Somerset<br>Another World<br>What's Word? | | Perry Mason<br>Don St. Thomas<br>Brakeman Bill<br>Joker Is Wild | Price Is Right<br>It's Your Bet<br>Secret Storm<br>What's My Line? | Movie<br>Farm Daughter<br>F Troop<br>Cartoons |
| Family Court<br>Drop-In<br>Hi Diddle Day<br>Get Smart | Love U.S. Style<br>Bonanza<br>Bonanza<br>News | Movie<br>Movie<br>Movie<br>News | Family Court<br>Drop-In<br>Beat the Clock<br>Victoria News | Movie<br>Movie<br>Movie<br>News | 4:00<br>4:30<br>5:00<br>5:30 | Anything Game<br>Flintstones<br>Beat the Clock<br>Hogan's Heroes | Sesame Street<br>Sesame Street<br>Mister Rogers<br>Electric Company | Pyramid Game<br>Tenn. Tuxedo<br>Bev. Hillbillies<br>Dream of Jeannie | Cartoons<br>Cartoons<br>Favorite Martian<br>Truth or Conseq. | Cartoons<br>Superman<br>Lone Ranger<br>Mike Douglas |
| Here's Lucy<br>Hourglass<br>Hourglass<br>Mr. Chips | News<br>News<br>To Tell Truth<br>Viewpoint | News<br>News<br>Truth or Conseq.<br>Hlywd. Squares | News<br>News<br>Gunsmoke<br>Gunsmoke | News<br>News<br>Laurel, Hardy<br>Laurel, Hardy | 6:00<br>6:30<br>7:00<br>7:30 | News<br>News<br>Brady Bunch<br>Sonny and Cher | Hodgepodge<br>PNW History<br>World Press<br>Thirty Minutes | Star Trek<br>Star Trek<br>Eddie's Father<br>That Girl | To Tell Truth<br>News<br>You Asked for It<br>Wait Til Father | Mike Douglas<br>Mike Douglas<br>Voyage<br>Voyage |
| M.A.S.H.<br>All in the Family<br>Tommy Hunter<br>Tommy Hunter | Brady Bunch<br>Odd Couple<br>Room 222<br>Love Neighbor | Sanford and Son<br>Little People<br>Circle of Fear<br>Circle of Fear | M.A.S.H.<br>All in the Family<br>Tommy Hunter<br>Tommy Hunter | Plimpton<br>Plimpton<br>Movie<br>Movie | 8:00<br>8:30<br>9:00<br>9:30 | Sonny and Cher<br>Mystery Movie<br>Mystery Movie<br>Mystery Movie | U.S. Week<br>Naturalists<br>The Gambler<br>The Gambler | Movie<br>Movie<br>Movie<br>Movie | Perry Mason<br>Perry Masbn<br>Movie<br>Movie | Fugitive<br>Fugitive<br>Fugitive<br>Fugitive |
| Royal Visit<br>Monty Python<br>News<br>News; Movie | Burns, Schreiber<br>Burns, Schreiber<br>News<br>Rock Concert | Bold Ones<br>Bold Ones<br>News<br>Johnny Carson | Love U.S. Style<br>Love U.S. Style<br>News<br>News | Movie<br>Movie<br>News<br>Movie | 10:00<br>10:30<br>11:00<br>11:30 | The FBI<br>The FBI<br>News<br>News | Faces; Books | News<br>What's My Line?<br>Movie<br>Movie | Movie<br>Movie<br>Movie<br>Movie | Movie<br>Movie<br>Movie<br>Movie |
| Movie<br>Movie | Rock Concert<br>Rock Concert | Johnny Carson<br>Johnny Carson | Mystery Movie<br>Mystery Movie | Movie<br>Movie | 12:00<br>12:30 | Movie<br>Movie | | Movie<br>News | Movie<br>Movie | Movie<br>Movie |

### 26 FEMALE HELP WANTED

NURSES — PARAMEDIC EXAMINERS
Nurse to make para medic examinations, mainly in her spare time, excellent opportunity for nurse-housewife who does not desire full time or shift work. Job is to make para medic examinations in the Victoria metropolitan area. Apply P.O. Box 34158, Postal Station D, Vancouver, B.C.

LEADING TRUST COMPANY HAS IMMEDIATE OPENING FOR EXPERIENCED, MATURE STENOGRAPHER. INTERESTING POSITION REQUIRING TYPING SPEED 60 WPM AND SHORTHAND 80 WPM. SALARY, BENEFITS, AND WORKING CONDITIONS ATTRACTIVE. PLEASE REPLY WITH FULL RESUME TO VICTORIA PRESS BOX 647.

CREDIT DEPARTMENT
Branch office requires top-notch credit girl, capable of handling all duties pertaining to credit. Salary commensurate with experience. Saturday employment necessary. Will also consider Friday night and Saturday help as well. Reply in own handwriting, giving details to Victoria Press Box 673.

GRADUATE OR PRACTICAL nurse required for midnight to 8 a.m. shift commencing July 1 to care for one patient. Mature person prefered. All replies acknowledged. Send resume to Victoria Press, Box 644.

RESIDENT HOUSEKEEPER FOR couple, five-day week, city seaside home. Present housekeeper retiring shortly after 15 years. Please write Victoria Press, Box 519, with copies references stating salary required.

EXPERIENCED RECEPTIONIST-typist for Real Estate Mortgage Office. Top salary for qualified applicant. Apply to W. P. Tellier Securities Ltd., 912 Douglas Street.

EXPERIENCED AUTO AND FIRE stenographers wanted. Shorthand an asset. Salary commensurate with ability. Phone comtroller at 385-8771.

MATURE HOUSEKEEPER FOR widow. Live-in, light duties. References. $150 month. Victoria Press Box 623.

NEEDED: CAPABLE WOMAN AS cook, full time, 10 a.m. to 6 p.m. For 40 guests. Opposite park. Victoria Press, Box 606.

RELIABLE CO-OPERATIVE married woman to manage 22-suite apartment. Experience not necessary, Victoria Press, Box 633.

BUSGIRLS FOR THE DINGLE House. 137 George Road East. Size 10-12. Hours: 5 p.m.-11 p.m. Apply in person after 3 p.m.

LANGFORD BANK REQUIRES parttime teller-typist or teller, previous experience required, 478-5521.

### 27 TEACHERS WANTED

ADVERTISEMENTS IN THIS CLASSIFICATION MUST COMPLY WITH THE BRITISH COLUMBIA HUMAN RIGHTS ACT SEE COLUMN 1

SCHOOL DISTRICT No. 3 KIMBERLEY
Requires for Sept. 1973
WATKINS ELEMENTARY SCHOOL
16 Teachers, 450 Pupils
1. Librarian
SELKIRK SECONDARY SCHOOL
1. Occupational 3 plus I.E.
District Elementary Music Teacher (Choral)
App.ications should be sent to:
A. C. Rutledge, District Superintendent of Schools, S.S. No. 1, Kimberley, B.C.

### 29 SITUATIONS WANTED MALE

EUROPEAN TRAINED EXECUtive chef wishes position in Victoria or Upper Island. Will consider food service manager. Good security, preferably with a growing organization. References and resume upon request. P.O. Box 32, Mill Bay, B.C.

MASTER ELECTRICIAN. WISH to locate in Saanich area. Wide range of experience. Have been with present employer 9 years. must give 30 days notice. Please submit offers to type of work and approximate salary to B. Brew, 801 — 8 Ave., N. E., Calgary, Alberta, T2E0R9.

VAN VEEN LANDSCAPING
Complete gardening and landscaping service, including cleanups, rearranging, new lawns, pruning, drains, fencing, sundecks, carports, etc. Designs. 386-1541.

NEED HELP? PROMPT, EFficient hauling and-or compost, basement, attic, cleanup, etc. Free estimates. Day or evenings, 477-4340.

CASUAL WORK — PAINTING. Gutters cleaned, lined, installed. Waterproof basements. Wesley, 388-7941, 384-0912.

RETIRED PRAIRIE TEACHER wishes part-time employment. What offers? Phone 656-1424.

PAINTING — INTERIOR, EXterior; houses, stores, motels, warehouses. Low rates. 384-0827.

HAVE ¾-TON TRUCK AND 5-ton. Will do odd jobs. Clean basements? 383-0776, 479-8156.

MOWING
Tall grass, 479-4865, 382-4644

GARDENING WORK WANTED. Free estimates. Phone 479-2463.

### 30 SITUATIONS WANTED FEMALE

MEDOX AUXILIARY SERVICE Provides care for home, family, in all circumstances. Holiday, sickness, convalescence, any emergency, Permanent placements too. Fully screened personnel. Hourly, daily, weekends and longer. 388-4642 (24 hours). 1207 Douglas. Affiliated with Office Overload.

RELIABLE 18 YEAR OLD WILL look after children and do light cleaning, McKenzie-Braefoot area. 477-2150 after 10 a.m.

QUALIFIED NURSE WISHES TO look after elderly lady or gent in her home or yours. Victoria Press, Box 655.

TWO TEEN-AGE GIRLS LOOKing for part-time or relief babysitting in Quadra-Cloverdale area. Phone 383-3962.

LOVING DAY CARE, MY HOME. Full days only. $4.50 per 9-hour day. Tiny infants welcome. Call anytime, 383-0707.

### 31 SITUATIONS WANTED MALE OR FEMALE

WELFARE MOTHERS AVAILable for house cleaning. Welfare men need odd jobs. Self-Help Society, 384-4632, 385-4654, 9-4 p.m.

### 26 FEMALE HELP WANTED

LADY TO ASSIST IN OFFICE and book store, and occasionally with animals. Good Shepherd Shelter, Mill Bay.

PART TIME NURSE'S AID FOR retirement lodge, 4-day week. 383-6258.

PERSONABLE, ENERGETIC woman to work part time in used furniture store. 384-7854.

WANTED: SALES CLERK, MUST have retail experience. Victoria Press, Box 687.

### 26 FEMALE HELP WANTED

HOUSEKEEPER FOR COUPLE, Fairfield area, 5-day week, references essential. 383-2337 evenings after 6.

FULLY EXPERIENCED JANItoresses required for evening work. 479-1741.

BUSY SALON REQUIRES EXPErienced hair stylist and one apprentice. 479-6522.

PART-TIME LEGAL SECRETary — Conveyancing and estate experience preferred. 383-2231.

### 33 BANDS, MUSCIANS and ORCHESTRAS

STEADY CLUB JOB FOR DRUMmer, vocals preferred. 478-4712, or 478-2128, ask for Pete or 388-5224, ask for Bob.

DRUMMER AND GUITARIST want to join—form band. Serious and wide open. Brian, 592-2706 after 6.

MODERN WESTERN COMBO with vocalist available for dances, weddings. 384-3704.

MODERN WESTERN COMBO with vocalist available for dances, weddings. 384-3704.

WEDDINGS . . . SPECIALIZED music by J.G.A., 478-2468.

### 36 BUSINESS SERVICES and DIRECTORY

#### Accounting Service

ACCOUNTING, AUDITING, PAYROLLS
Sales and income taxes, business management and consuiting, and full administrative facilities. Complete or partial services as required. OVER 25 YEARS experience at your disposal.
SIMKIN ACCOUNTING SERVICE
31-A CADILLAC BUILDING
(TOP FLOOR)
VICTORIA, B.C. 386-7074

#### Books

POOR RICHARD'S USED BOOKS
Bought — Sold — Exchanged
923 Fort. 384-4411, 106 W. Burnside

#### Bulldozers

HENSON BULLDOZING LTD. Loading, hauling, excavating and backfilling. Gravel, top soil and fill. Land clearing and burning. Specializing in subdivision developments. Free estimates, 479-4234 or 479-1685.

#### Carpenters

RENOVATION CONSULTANTS
Offer a complete construction service with skilled craftsmen to convert your waste space into productive living area. For free estimates and immediate service from the erection of a single wall to the renovation of your entire building please call:
592-7122

IF YOU ARE LOOKING FOR the cheapest price for renovations, additions, sundecks, stucco, painting, etc. Don't phone us we're not the cheapest nor the highest, but if you want quality materials, good workmanship plus being careful around your flowering shrubs and garden, phone us. 598-1611.

COMPLETE RENOVATIONS, kitchens, bathrooms, cabinets. New construction of any type, we do everything from small repairs to complete houses. Fast efficient service. Free estimates. 386-8570 anytime.

WE BUILD, RENOVATE, AND REPAIR.
AT PRICES
YOU CAN AFFORD
658-8510

G. C. LUNEY
Alterations, repairs, additions. Estimates 477-2470 after 6

D. A. SMITH
Remodelling, renovating or general repairs. Free estimates. 386-8002.

REPAIRS AND ALTERATIONS. Reasonable. Free estimates. Fast service. 477-6858, 477-2103.

WATERPROOFING, SUNDECKS, patios. Estimates. Choice of colours. Reasonable. 478-8516.

QUALITY WORK AT REASONable rates. Additions, renovations. Estimates, plans. Glover. 656-3745.

FROM BASEMENT TO ATTIC one call does it all! Howard. 385-2943.

CARPORTS, SUNDECKS, rumpus rooms, general repairs. 477-8543 mornings or evenings.

RENOVATIONS, FRAMING, CONcrete forming, additions, rumpus rooms. 478-6267.

SMALL JOBS MY SPECIALTY Howie 478-4705, 478-2633

ALTERATIONS, REPAIRS AND additions. Free estimates. 386-9274.

#### Carpet Cleaning

FOR CLEANER CARPETS CALL Baron Steam Carpet and Upholstery Cleaners. We specialize in wall-to-wall and shag. Phone 477-3414.

J. AND C. CARPET CLEANING. Save 20% on all carpet cleaning, example — 9x12, reg. $12.95, now $10.35. Free estimates. Free pickup and delivery. Phone 386-9103.

CLEANING RUGS AND UPHOLstery is my business. Rugs dried less than 2 hours. All work done in your home. 385-7479.

#### Carpets and Linoleum

HOURIGAN'S
CARPETS AND LINOS LTD.
LEVEL-LOOP NYLON CARPET
Rubber Backed—$5.95 sq. yd.
715 Pandora Ave. 386-2401

INSTALLATION OF ALL FLOOR coverings. Also repairs. Expert workmanship. Free estimates. 479-3470.

PARKER JOHNSTON LTD.
1314 Broad Street 382-9181
CARPET AND LINO INSTALLED. Reasonable rates. Phone 592-4112.

#### Cement

PAUL DeLUCA CONCRETE LTD. All types of concrete work, patios to apartment floors. Compressed aggregate floors for better durability. 479-5354.

CEMENT WORK AND CONcrete repairs. No job too small. Reasonable rates—reliable service. Phone Larry, 386-1291.

GENERAL CONCRETE FINISHing. Free estimates. Guaranteed workmanship. Iggy, 385-2662, Vino, 592-0414.

SIDEWALKS, STEPS, RETAINing walls etc, fast, courteous service 652-1614.

GERDA CEMENT FINISHING, basements, sidewalks, retaining walls. Steve Laszio, 479-4756.

S. J. McNAMARA AND SON
All types, large, small. 386-8026.

DRAINS — CEMENT — SEWERS
384-8306 Frank Politano 383-3493

BASEMENT, DRIVEWAY, STEPS, sidewalks, 384-8985 after 5 - 8 p.m.

#### Cleanup Services

LET ME CLEAN YOUR YARD. Commercial premises, carports, garages, or attics for bottles, furniture, or any other usable articles you wish to pay me with. We also do hedge trimming and lawn cutting. Will repair or build new fences. We will also haul away old cars and car bodies. Will move anything anywhere anytime for a very small fee. Call Richard, 384-0109.

RELIABLE RESIDENTIAL WINdow cleaning. 478-8516, 385-0173.

### 36 BUSINESS SERVICES AND DIRECTORY

#### Cleanup Services

GARDEN CLEANUP
Do it now! Fast, courteous service. Complete redesigning of your garden or general cleanup at rates you can't afford to miss. Trees, shrubs, compost all removed. Very reasonable as a "Fathers' Day Special." Monthly maintenance my speciality. 382-8308 anytime.

RELIABLE YOUNG MEN EQUIPPED TO remove refuse from composts, basements, gardens, renovators, etc. Tree removal and appliance moving. "Load a box, you load yourself and save." Free estimates 1, 2 or 3-ton trucks. RICK O'DELL, Servewell Services, 384-6111.

BASEMENT, YARD CLEAN UP, gardening, lawn mowing, hauling, residential and commercial, free estimates, reasonable rates. 388-4678.

NO CHARGE AND UP
Two young responsible men have large truck. Basement, attics, composts, etc. Very reasonable. Bob's, 386-2451 anytime.

PROMPT AND EFFICIENT. Cleaning yards, hauling debris Call Larry. 388-6373; after 5. 382-4627.

ALLANSON'S — COMPOSTS, lawn cutting, general gardening clean up, free estimates. 386-9022.

HONEST YOUNG MAN WITH large truck will clean basements, yards, remove buildings, trees, fences. Call Desmond 652-1074.

ADAMS
Walls and window cleaning services. 386-1649.

CLEAN UPS
All types, estimates. 479-4067 after 6.

WINDOWS GETTING DIRTY? Call professionals, Mark or Shane. Same day service. 388-7121.

BETTER CLEANUP SERVICE. Compost, yards and what have you. 384-7587.

IMMEDIATE CLEANUP SERvice, large truck, reasonable. 384-1755, 386-7225.

MAN WITH PICKUP, SMALL clean-ups, anytime. 478-7908.

#### Contractors

Feature Kitchen Centre
2610 Douglas 385-4921
"Quality with Economy"
KITCHENS BY
Cameo, Longbell, Citation, Merit, Luxuria, Heritage and Windsor
"VANCOUVER ISLAND'S LARGEST SELECTION"
FREE ESTIMATES
on all your home improvement needs, alterations, additions, bathrooms, kitchens or rec. rooms.

STEWART AND HUDSON
Building Supply Centre
SEE US for all your SUNDECK and CARPORT needs. Drop in, or phone — Mr. Steve Anderton. He will supply a free estimate upon request.
Open Mon. thru Sat.
7:30-5:30 — 386-3211
400 Gorge Rd. E.
STEWART and HUDSON

SIMPSONS Sears
CITATION
KITCHEN CABINETS
Let our planning and design experts play your "Dream Kitchen" Superbly crafted cabinets in luxurious hardwood finishes. Phone for free no-obligation estimate. When you remodel rely on the experts at
388-9111

RENOVATION CONSULTANTS
Exclusively concerned with the renovation and restoration of older buildings. We do not build new houses but confine our tradesmen's vast experience and efforts to the retention of the charm of your home or building. If you have a project in mind please call us at 592-7122.

COMPLETE RENOVATIONS, kitchens, bathrooms, cabinets. New construction of any type, we do everything from small repairs to complete houses. Fast efficient service. Free estimates. 386-8570 anytime.

WHEATON CONSTRUCTION LTD.
Design, Build and Renovate
382-2159

FARMER CONSTRUCTION
Design — Renovations
388-5121

CUSTOM FRAMING, FINISHING, general contracting, additions and alterations, phone W. M. Spencer 477-5327.

ACON GENERAL CONSTRUCtion; design and build warehouses, office buildings; custom build houses. 384-9565, 383-8228.

W. CAMPBELL LTD.
General Contractors
Building Consultants 479-3904

### 36 BUSINESS SERVICES and DIRECTORY

#### Contractors

FRAMING SPECIALISTS
Call us for your framing, industrial, commercial, residential. Additions and general renovations. All work guaranteed. Call 652-3211. Hilltop Construction.

FRAMING, RENOVATIONS, ADditions, kitchens and repairs. Phone Alright Builders. 479-1160.

#### Draperies

SIMPSONS Sears
CUSTOM MADE DRAPERIES
Choose from our great fabric selection. Drapes PROFESSIONALLY MADE and INSTALLED IN YOUR HOME.
CHARGE IT!
PHONE 388-9111
NO OBLIGATION

DRAPERIES
FABRICS TRACKS
FREE ESTIMATES
1126 QUADRA 386-2951

stevens interiors ltd.

#### Dressmaking

BRIDAL RENTALS, COSTUMES, formals, dressmaking. 28 Burnside W 385-1342 Fashion Craft Shop.

#### Drilling and Blasting

VICTORIA DRILLING AND Blasting Ltd. Bonded, insured, low rates. No job too big or small, we specialize in them all. 478-5609.

#### Excavating

BACKHOE AND LOADER WORK Sewer hook-ups, septic tanks, filter beds, retaining walls. Saanich Builders, 479-5648.

#### Electrical Contractors

McCOY ELECTRIC
New and Older Homes
Rewiring Expert—Electric Heating
386-0822 or 477-6715 Eves.

OLDER HOMES REWIRED — NO down payment. We finance through B.C. Hydro Plan.
EDDY'S ELECTRIC — 385-7666

PIERRE'S ELECTRIC CO. LTD. electric heating specialists, new wiring and rewiring. 383-3242.

#### Janitor Service

C AND M JANITORIAL SERVICE. All jobs considered. 388-7747.

#### Fencing

CHAIN LINK FENCING
— Free Estimates —
SIMPSONS-SEARS
388-9111

PACIFIC FENCING 478-2122.
Screen block — Chain link — Wood

#### Floor Sanding

JIM DUNCAN
Floor sanding and refinishing, exp. 386-1509 anytime.

#### Gardening

GARDEN CLEANUP
Do it now! Fast, courteous service. Complete redesigning of your garden or general cleanup at rates you can't afford to miss. Trees, shrubs, compost all removed. Very reasonable as a "Fathers' Day Special." Monthly maintenance my specialty. 382-8308 anytime.

FAST, QUALITY GARDENING, Reasonable rates. Cleanups and maintenance our specialty. After 6, 385-3174.

HARVEY'S LANDSCAPING AND Garden Service. New lawns, designs, lawn care. Rotovating. Fong, 479-7078, 384-8621.

A. G. PERSONAL GARDENING Services, clean-up, fencing. 479-4067 after 6.

FREE ESTIMATES FOR GARdening, landscaping, lawns and yard maintenance. 598-1340.

DUTCH LANDSCAPERS — REdesigning and planting. Phone 479-7474, 385-8566.

LANDSCAPING AND GARDENing, free estimate. 479-2463.

FRANK'S GENERAL GARDENing and pruning, 477-6661

#### Gutter Cleaning and Repairs

5" CONTINUOUS ALUMINUM Gutter in Baked Enamel "We make it!" Insist on 5", you pay no more. Takes care of itself for 20 years. "Easy terms."
B.C Aluminum, 479-3232

GUTTERING
Use our 20-year guaranteed white aluminum guttering.
SIMPSONS-SEARS
388-9111

#### Landscaping

SAANICH LANDSCAPING. ESTimates for lawns, rock walls, and rockery, patios, etc. 14 years' experience in Victoria area. Lowest prices. 479-6490.

BARKER LANDSCAPING
Lawn and shrub specialists. Professional stone masonry for walls, steps, patios, fireplaces, etc. Free estimates. Terms. 382-8323.

G. S. TILLING
Experienced landscapers. Specializing in new lawns, fencing and patios. 385-2102 or 386-0285.

DUTCH LANDSCAPERS—30 years experience designing, rockeries, patios, fish ponds. Phone 479-7474, 385-8566.

JOHE STONE WORKING. FREE estimates. Reasonable. Phone 598-4467 after 5.

ED'S TRACTOR SERVICE. Yards rotovated, leveled, loader, post holes. 479-2204.

REASONABLE LANDSCAPING
Lawns, shrubs, stone masonry
Designs. Consulting. 386-1341

#### Masonry

SANTOS MASONRY, 21 YEARS experience. Fireplaces, blocks, rock, slate, tile. Reasonable. 386-0234.

MULTI-COLOUR STONE AND slate fireplaces. House front faces. Sipkes Masonry, 479-7348.

BENITO BROS. MASONRY AND stone work. Reasonable. 477-4434.

### 36 BUSINESS SERVICES AND DIRECTORY

#### Masonry

FIREPLACES, CHIMNEYS AND repairs. Ron Henson, 478-1557.

#### Moving

R and M Movers
Local moving and delivery, low rates. 386-2397, 386-8132.

BISSON'S MOVING, 384-6442
Apartment and home moving.

#### Painters and Decorators

ISLAND DECORATORS
Painters Paperhangers
Spray Painters
Plaster Repairs
Convenient Time Payments
383-9059 Eves. 382-1479

CLARK AND PATTISON PAINTING CONTRACTORS LTD.
Brush or spray. Paperhangers. Texture and vinyl work. Will do all or part of any job. Paint store. BAPCO, GENERAL and PRATT AND LAMBERT paints, and rentals of all painters' equipment. Terms if desired. Phone 384-0443. 760 Bay St.

BROTHERS PAINTING AND DECORATING
Free appraisals, color consultant. All types of painting. All types of repairs. Commercial, farm, residential. Lowest rates. Terms. Work guaranteed. 383-8112.

TED HILL-TOUT
A complete decorating service, interior and exterior — spray or brush — papering — store — terms. For careful work at reasonable prices, please call 598-4012.

DOWSON PAINTING — Interior-Exterior, repairs, residential, commercial, free estimates. Low rates. Work guaranteed. 385-6042, 24-hour home answering service.

MICHAEL'S PAINTING AND DECORATING LTD.
Interior and exterior. Residence-Commercial. Guaranteed work. Reasonable rates. 477-8232.

PAINTING
Interior-exterior, houses, patios, etc. Gutters cleaned or replaced. Very reasonable. Work well done. Phone 384-2637 after 5 p.m.

BMB PAINTING AND ROOFING contractors, residential or commercial. Free estimates. Reasonable prices. Work urgently needed. Please phone 385-3792 anytime.

WEBB AND SON
384-6827 — Paperhanging, painting. Quick, clean, reliable. First-class workmanship. 30 years' experience Victoria. Terms if desired.

INTERIOR
Special low prices. For clean job. Self-employed Phone Douglas, 477-5207.

PAINTING AND DECORATING
Reasonable rates. Satisfaction guaranteed. Terms. 382-7885, 479-2473.

PAINTING AND DECORATING. Reasonable rates. No job too small. 592-4112.

PAINTING, REPAIR WORK fencing, etc. Call me anytime, George Teekay, 385-8188.

UGLY HOUSE BLUES?
Free reasonable painting estimates. M. A. Watson. 382-1489.

QUALIFIED PAINTER, REASONable, guaranteed work, free estimates. 592-9210.

PAINTING AND DECORATING, only with us for better job, and less money. 382-2997.

SCANDINAVIAN
Painters and Decorators. 382-0713

PAPER HANGING, PAINTING. Tommy Harker. 383-3474.

RENOVATION CONSULTANTS
592-7122

#### Plasterers

WE WILL STUCCO YOUR HOME, old or new, for $250 down and low monthly payments on approved credit. Heat's Plastering Ltd., 384-3449.

FRED BLANCHARD AND SONS
Plaster, stucco, drywall
Repairs our speciality
656-3638 656-4554

COLEMAN PLASTERING - LTD. Quality work, keen prices. Free estimates for stuccoing your older house. Ph. 598-3433.

STUCCO, DRYWALL AND IMITAtion granite stone. Commercial and residential. Stan Olson, 383-0897 after 5 p.m.

STUCCOING, PLASTERING
Alterations. Reasonable. 479-4779

#### Plumbing and Heating

PLUMBING, REPAIRS, GUARANteed workmanship. Reasonable. Phone 388-4584. (24 hours.)

S. H. BROWN
Repairs—Remodelling—New Work
479-5641 4051 Wilkinson

J. McGREGOR, 384-9457.
Repairs and alterations.

#### Roofing and Siding

SIMPSONS Sears
FOR YOUR Re-roofing Needs!
Ask about our exclusive 250-pound Superblock shingles with 5-15 year guarantee.
Install Now! No payments or carrying charges till October '73 on all installed roofing. Call today! Phone Building Supplies Dept.
388-9111
OR MAIL YOUR COUPON TO SIMPSONS-SEARS
3190 Shelbourne St.
I am interested in re-roofing. Please have your specialist contact me for a free estimate. I understand I am under no obligation.
NAME .....
ADDRESS .....
PHONE .....

PARKER JOHNSTON LTD.
1314 BROAD STREET, 382-9181
"Roofing Victoria Since 1935"

WANTED: ROOFING CONtracts and sub contracts, reliable and reasonable. 479-6759.

#### Rototilling and Cultivating

TALL GRASS MOWING WITH side sickle. 479-4067 after 6.

### 36 BUSINESS SERVICES AND DIRECTORY

#### Sandblasting

ISLAND SANDBLASTING
Removes paint, rust from boats, trailers, swimming pools, houses, etc. Ready for painting. Mobile unit. 478-2657.

#### Sewers

NORM'S EXCAVATING
Free sewer estimates. Phone 478-6969.

FREE SEWER ESTIMATES. PEdersen Excavating. 479-5963.

#### Stamps and Coins

STAMPS, CLOSING OUT SALE. 1320 Blanshard Street.

#### Tree Service

MT. VIEW TREE SERVICE
Everything in trees. Insured. Big or small we do them all. Industrial ladder work, also apartment block maintenance. 479-3873.

#### Upholstery

DANISH UPHOLSTERY
Estimates — Delivery — Pickups
FREE
Phone 652-1591 Anytime

### 38 TRAVEL

WARDAIR, PWA
CP Air, Air Canada
CHARTERS
BOOK NOW with BAINS International Travel Service Ltd.
1710 Douglas (opposite "The Bay"
386-6363

WARDAIR
JET RETURN
Xmas in England
Phone 384-7108
4-Seasons Travel

ABC CHARTERS
XMAS IN LONDON
$249.00
TRAVELWORLD
382-3121
Main floor Bank of Comm. Bldg.

WARDAIR
RESERVATIONS
386-2485
EUROPE from $249
Charter Flight Consultants

WANTED: A FEW MORE PEOple to complete group going to Las Vegas Dec.

## 65 BUILDING SUPPLIES

S. J. PEDEN LTD.

FIR PLY SPECIALS

| | |
|---|---|
| 4x8x¼ factory grade | $5.75 |
| 4x8x½ factory grade | $8.90 |
| 4x8x¾ sanded | $10.75 |
| 4x8x5-16 unsanded | $4.25 |
| 4x8x⅜ unsanded | $6.40 |

We have in stock a full range of 4" and 6" Transite sewer pipe and fittings.

Building a camper or trailer? Plans and all materials in stock at reasonable prices.

S. J. PEDEN LTD.
2855 QUESNEL ST., 386-3464

why pay more?

| | |
|---|---|
| 2x4x8 util. | each 75c |
| 2x4 approx. 8-ft. econ. | each 49c |
| 2x4x6 s and b | each 65c |
| approx. 1 000 bm misc. lumber | 49.95 |
| plastic watering cans | $2.75 |
| 7-16 plastic hose. 50 ft. | $2.75 |

we have garden seeds, peat moss, gardening tools, our poultry wire is in, all sizes. glass cut to size.

fast courteous delivery
store hours, 8 a.m.-5:30 p.m.
open seven days a week

langford building supply and hardware ltd.
940 goldstream ave. 478-1724

USED RED BRICKS, SAND AND GRAVEL. OK TRUCKING CO LTD., 760 TOPAZ, 386-3414.

USED LUMBER, FIR, CEDAR, and plywood, 642-3545 or 642-3439.

## 70 MUSICAL INSTRUMENTS

COMPLETE STOCK OF MUSIC.

Accessories and musical instruments at all times Staffed by Professional Musicians

HALL-FAIRFIELD MUSIC CENTRE LIMITED
728 FORT ST. 385-8342

BERNIE PORTER MUSIC
725 CALEDONIA AVE.
382-9542, 384-0641
DRIVE-IN — PARK FREE
OPEN TILL 9 MON.-FRI.

SALE ON GUITARS
Low prices on Fender, Gibson, Gretch, Hagstrom and Epiphone guitars. As well as new and used Yamaha, Yamaki, Aria, Suzuki, Raven, and Mansfield, Framus. Eko and many other guitars. All amps on sale also. Universal Trading Centre, 584 Johnson, 383-9512.

HAGSTROM
Swede finished, in black and natural now in stock. Check and compare. Also full line of basses and accostics.
TALISMAN MUSIC
939 Yates 384-9222

SUMMER
CLEARANCE OF NEW CONN ORGANS. WERE $1695, NOW $1494.
REGINALD STONE ORGAN STUDIO
1517 Quadra 383-0239

RENT
New 15 — 200 watt RMS — P.A.s, guitar amplifiers, bass amplifiers.
A place for discriminating musicians
SOUND SOURCE MUSIC
2250 Oak Bay 598-3514

HAMMOND ORGAN STUDIOS
Sales, Service, Lessons
3400 Douglas St.
388-9177

1 ONLY, BALDWIN ORGA-SONIC 2 manual organ, finished in beautiful cherry wood, for only $799.00.
SCOTT PIANO and ORGAN
612 FORT ST. 384-4623

VICTORIA SOUND CENTRE
Sale on used Fender Telecasters with custom cases. 20% discount. Drop in and see us.
1315 Government St. 385-4842

NELSON'S MUSIC CENTRE
Sales - Service - Instruction
1320 Broad St. 385-9728

RENT TO OWN
Pianos and Organs
GLEESON MUSIC
707 Fort 388-9632

TRADE RACQUET CLUB SHARE for piano or organ. Box 102, Royston.

FENDER RHODES PIANO $800., 250 watt Kustom amp. $950., 479-3786.

UNMATCHED BEGINNER'S Drum Set. Like new. $110 or nearest offer. 386-8003.

UPRIGHT PIANO, EXCELLENT condition, offers. 592-2046 after 5 p.m.

EXPERIMENTAL STEEL string acoustic guitar, $150. 385-7944. Tom.

WANTED: PRACTICE PIANO for student. Victoria Press, Box 639.

PEAVEY "VINTAGE 212" AMP SOFT SOUNDS MUSIC
2031 OAK BAY 598-1524

B FLAT TROMBONE WITH case. B Flat trumpet with case. 385-7690.

PIANO TUNING, $15. Stan, 658-8617.

GRETSCH DRUMS, OFFERS. Dave 652-2355.

HARMONY MANDOLIN, AND good ¾ violin. 382-6617.

WE BUY PIANOS FOR CASH. Scott Piano and Organ. 384-4623.

PIANO TUNER — CRAFTSMAN NORMAN DUCKWORTH, 383-3083.

GOOD AS NEW YAMAHA FG140 and case, $95. 592-6881.

# THE ACES ON BRIDGE

by IRA G. CORN JR.
World Champions — TEAM CAPTAIN

The prestigious Open Pairs Championship of the Palm Springs Regional Tournament was won by Ron Smith of Arcadia, Calif., and Rick Logan of New Orleans. A total of 356 pairs entered the event.

One of the hands played in the tournament provides an excellent example of the necessity of providing for an entry to an established side suit. As many an unhappy declarer knows, established winners do no good if there is no way to cash them.

Vulnerable: None
Dealer: South

NORTH
♠ K 10 5
♥ 10 9 3
♦ 8 2
♣ K Q J 9 7

WEST
♠ 7 6 3
♥ Q 5 4
♦ K Q 10 9 3
♣ 8 5

EAST
♠ 4 2
♥ K J 8 2
♦ J 7 5 4
♣ A 6 4

SOUTH
♠ A Q J 9 8
♥ A 7 6
♦ A 6
♣ 10 3 2

The bidding:

| South | West | North | East |
|---|---|---|---|
| 1 ♠ | Pass | 2 ♣ | Pass |
| 2 ♠ | Pass | 3 ♠ | Pass |
| 4 ♠ | Pass | Pass | Pass |

Opening Lead: King of diamonds.

North's fine club suit steered him to the more aggressive course of bidding clubs and then supporting spades—an important factor in all close decisions regarding a single raise versus two constructive bids.

West led the diamond king, and declarer took the ace. (There was no future in ducking this trick, since a heart shift would prove disastrous.)

The careless declarer would immediately draw trumps and, with that, the hand would be lost. When declarer finally established the club suit, East would refuse the first two clubs and take the third. Dummy's clubs would then only serve as adornments—there would be no way to cash them.

The successful declarer does not rely on being able to knock out the club ace in two rounds. And he gives the opponents credit for being able to defend properly. Instead of drawing three rounds of trumps, he draws only two rounds and leaves the trump king in dummy as a sure entry.

The club suit is then attacked, and East is helpless. Even if East wins the second club and leads a third one for West to ruff, the contract is still secure. The defense takes two clubs and a diamond; however, declarer's heart ace controls that suit and his two losing hearts can be discarded on the established clubs, using the trump king as an entry.

Long suits are an excellent source of tricks. All that is needed is to make sure of an entry to use them.

United Feature Syndicate, Inc.
Copyright 1972 by

## 70 MUSICAL INSTRUMENT

Woodward's

SPECIAL PRICES
Organs — Pianos

| | |
|---|---|
| —ORGANA electronic chord organ | $195 |
| —BRISCOE 72 bass chord organ | $249 |
| —PHILIPS combination chord and keyboard | $498 |
| —HAMMOND two manual | $795 |
| —LOWREY Genie new | $1188 |

WOODWARD'S MAYFAIR 2nd Floor
Convenient Credit Terms.

USED ORGAN SALE
Wurlitzer 4500, 61 note keyboard, 25 pedals Save $600
2 Kimball Entertainers 100's Save $250 ea.

Paragon Music Ltd.
FOR QUALITY AND SERVICE
Hillside Shopping Centre
385-5275

FENDER SUPER-REVERB AMplifier. $400. Call 479-7891.

LADY'S 120 BASS CAMILLO ACcordion. used 1 year, $185. 478-1987.

## 77 MOTORCYCLES

H—O—N—D—A
TRADIN' TIME

WE NEED
T—R—A—D—E—S

We're making Big allowances for trades this month!

WE LIKE TO MAINTAIN OUR EXCELLENT SELECTION OF USED MOTORCYCLES!
The demand on our used inventory has been great and we're beginning to get short.

WE WANT YOUR
B—I—K—E!
and we need it NOW!

TRADE IT ON A HONDA
and you'll make the best deal ever! Even better than you thought.

MORE HONDAS ON THE WAY!
A big shipment is on its way and believe us we're going to need the room. Even without a trade ... you're going to MAKE A GOOD HONDA DEAL

CREDIT???
Not a problem. We look after the arrangements.
NO MONEY DOWN AND YOU CAN DELAY THOSE PAY'TS 'TIL SEPTEMBER!

WE'RE THE BIGGEST HONDA DEALER IN THE PROVINCE!
Because we're the Volume Dealer and you know what that means!

WORLD Pleasure
386-8424 3388 Douglas 382-2222
"Next to Red Lion"
9-9, Saturday 'till 6
Pearson World of Pleasure Ltd.
Dealer Lic. 1516

TRADE-INS

| | |
|---|---|
| 1973 Honda 750 cc | $1895 |
| 1973 Honda 350 cc (4) | $1095 |
| 1971 Triumph 650 cc | $1095 |
| 1971 Triumph 650 cc | $ 995 |
| 1970 Triumph 650 cc | $1050 |
| 1972 BSA 500 cc | $ 795 |
| 1971 BSA 650 cc | $ 995 |
| 1971 Suzuki 125 cc Trail | $ 525 |
| 1969 Suzuki 125 cc Twin | $ 295 |
| 1969 Suzuki 500 cc Twin | $ 595 |
| 1973 Yamaha 125 cc M.X. | $ 695 |
| 1972 Yamaha 125 cc M.X. | $ 595 |
| 1972 Yamaha 125 cc Enduro | $ 650 |
| 1970 Yamaha 350 cc Twin | $ 595 |
| 1972 Bultaco 250 cc Alpina | $ 895 |

Many more to choose from at
MULLINS MARINE SALES LTD.
925 Yates St. 382-1928

SHAR'S
STRIKE A BLOW FOR INDEPENDENCE
SALE
1972
125 CC TRAIL BIKE
Reg. $786
NOW $595
at
KAWASAKI CITY
3220 Douglas 383-9525
D3209

'71 650 TRIUMPH, LOW MILEage, $1,000. 598-5261.

1971 HONDA CB350 TWIN, 2,800 miles, offers to $695. 384-2868.

## 77 MOTORCYCLES

DEAL NOW!
Best deals now on NEW YAMAHAS
Easy, easy terms
Trade-ins welcome
See us now at
MULLINS MARINE SALES LTD.
925 Yates St. 382-1928
D 4531

HONDA
HONDA
HONDA
See us before you buy at
BROOKLANDS MOTORCYCLES
937 Fort 383-5926

SUZUKI MOTORCYCLES
Best Deals and Service
FREDERICK MOTORS
616 Queens 383-6632
Dealer Licence D1567

KEN PRASING EQUIPMENT
Jawa CZ Zundapp
Motorcycle service and repair
2539 Selwyn Road, Langford
478-1182

KEYSTONE MINIBIKES
Sales — Service — Parts
Bikes priced from $159.95
VIC LAWNMOWER HOSPITAL
834 Johnson 386-8338

TOM McKENZIE M.C. SERVICE
Expert service and speed tuning to all types of super bikes.
614 Queens 383-6637

BRAND NEW 100 CC KAWASAKI 10 speed. 5 road, 5 bush. Race, helmet. Best cash offer. 1330 Grant St.

DYNO-TUNING. ALL MAKES Motorcycles. 10%-50% h.p. increase guaranteed. Power Town Motorcycles, 853 Admirals Rd., 384-1249.

'47 HARLEY DAVIDSON COMpletely rebuilt, shovel head top end, knuckle head bottom end. $2850. No triflers. 383-8867, 384-5349

'72 KAWASAKI 500, 150 MILES, showroom condition, $1150. '72 Kawasaki 90, 400 miles, both bikes equalling $1295. Evenings 386-0869.

1969 TRIUMPH 500 TWIN, EXcellent condition, 50 miles on rebuilt engine. 652-2305.

WANTED: HONDA MINI TRAIL or similar type. 592-0254 after 3 p.m.

1965 KRIEDLER MO-PED. EXcellent condition, just tested, new tires, $125 or offers. 598-3976.

1970 500CC BSA TWIN, EXcellent condition, 2,500 miles. 656-5369.

1970 YAMAHA 650, CUSTOM paint, saddle bags, helmet, $850. 479-7201.

MONTESA — BULTACO
Victoria MOTORCYCLE Sales
382-7905 1551 Pear St

HONDA 50 MINI TRAIL, $75 AS is. Keystone mini, $60 as is. 479-1396.

1968 TRIUMPH BONNEVILLE. Rebuilt motor. Partly chopped. Must sell. Offers. 388-9323.

350 KAWASAKI, TRIPLE, '72, EXcellent condition, $750, helmet included. 382-9307.

WANTED: DIRT BIKE FOR RACing, have cash and expensive pellet rifle to trade. 652-3165.

1972 500 SUZUKI, 2 HELMETS. Immaculate, 1400 miles. Must sell. 246-9798 Chemainus.

67 HONDA SPORTS SCRAMBLER CL 90, with 2 helmets. Excellent condition. $300. 592-6570.

'72 SIERRA SUZUKI 195 CC. 750 miles. Still on warranty. $592 "Bell" helmet. 383-3202.

'69 YAMAHA 250 TWIN. ASKING $395, at Trucktown on Bay. Dealer Licence No. 2258. 386-1711.

MUST SELL 1972 HONDA 500 4 cylinder, low mileage, low price. 479-1903.

71 HONDA 450, IMMACULATE $995. 382-0939 after 5.

1964 HONDA 55, RUNS WELL, broken kick starter, $650 Bowker.

'68 650 TRIUMPH, FOR SALE cheap. Phone 382-8932.

1973 KAWASAKI 500, IMMACULate condition, after 6, 384-2886.

1972 HONDA 500 FOUR, IMMACULate, 385-1866 after 6 p.m.

1972 YAMAHA 100 CC, ONLY 114 miles, offers. 386-0657.

'72 HONDA CT 70, 450 MILES, $350, 383-9390.

'66 HONDA, GOOD CONDITION $250. 388-6971.

## 78 BICYCLES

ASSEMBLE YOUR OWN 10-SPEED
SALE
Brand name, handmade French models. Frame sizes 19½" to 24½" assorted colours.

IN THE BOX SPECIALS
STANDARD MODELS $99.95
DE LUXE MODELS (with fenders) $105.95
SAVE UP TO $100 on a very small number of special race models.

TERMS AVAILABLE
24 months to pay
at
MULLINS MARINE SALES LTD.
925 Yates St. 382-1928

Russ Hay On Government
Between Bay and Hillside
PEUGEOT—APOLLO—RALEIGH
CENTURION—BRC—HUSTLER
and others

| | |
|---|---|
| RALEIGH FIREBIRDS | Sale $99.88 |
| RALEIGH GRAND PRIX | Sale $116.88 |
| RALEIGH SUPERCOURSE | Sale $159.95 |
| CHIORDA (Italian) | Only $83.88 |

2542 Government 384-4722

GORDON'S SPORTING GOODS
1030 Hillside 382-5815
10-sp. — 5-sp. — 3-sp. — std.
One of Victoria's largest stock and selection of bikes at prices to compare.
Slightly marked Gitane 5-speeds and 10-speeds REDUCED TO CLEAR
Crescent 10-speeds from Sweden
REG. $148 SPECIAL $129.95
Good stock of used bikes. Trades welcome. Terms available.

Robinson's
APOLLO GRAN TOUR
Reg. $180. SPECIAL $139.95
Sales with Service
1307 Broad St. 385-3429

OAK BAY AND ESQUIMALT BICYCLE SHOPS
Two locations to serve you better
Full line of parts and accessories
EASY TERMS AVAILABLE
1968 Oak Bay 1211 Esquimalt
598-4111 388-6712

3 WHEEL, 3-SPEED BIKE, FOR pleasure or delivery. Very good condition. $150 each. 385-3149 after 6 p.m.

10-SPEEDS, ONE 25" FALCON, Semi-Pro, fine condition, $150. New 22½" Berlin, $150, will sell for $100. 477-5173.

WANTED: LADIES 3-SPEED and small bicycle. 383-9115 evenings.

DESPERATELY NEEDED. WINkie trike for handicapped child. 658-5526.

3-SPEED ENGLISH GLIDER man's bicycle. Asking $80 or best offer. 479-6748 after 6 p.m.

GITANE 10-SPEED, GOOD CONdition. 2540 Garden St. Phone 383-3540.

WANTED: MAN'S 3 OR 5-SPEED large (28") bike. 382-2852.

BICYCLES AT COST
Pearson's 386-8424

LADIES 10-SPEED, RALEIGH, with child's seat. $90. 598-2398.

21" GITANE 10-SPEED, EXcellent condition, $100. 592-9122.

## 78 BICYCLES

ANNIVERSARY EXPANSION SALE
10 per cent off all major brand bicycles. 20 per cent off bike accessories. Trade, terms, repairs. 479-4232 Royal Oak Sporting Goods, Royal Oak Shopping Centre.

## 80 BOATS and MARINE

WORLD OF PLEASURE
WESTPORT MARINA
2075 Tryon Rd., N. Saanich

| POWER | |
|---|---|
| 18' Islander | $ 5,300 |
| 26' Grenfell | $ 8,700 |
| 23' Fiberform | $ 8,900 |
| 28' Trojan | $21,000 |
| 28' Monk | $ 4,500 |
| 32' Monk | $11,000 |
| 36' Canoe Cove | $23,000 |
| 23' Glascraft | $11,000 |
| 36' Chris Craft | $28,000 |
| **SAIL** | |
| 38' Sparkman and Stephens | $38,500 |
| 32' Brandymyer | $20,000 |
| 13' Enterprise | $ 1,200 |
| **NEW POWER** | |
| 21' Corbra Jet | $ 8,495 |
| 18' Sangster | $ 5,553 |
| 21' Reinell | $10,859 |
| 17' Reinell | $ 6,199 |

GEORGE BARR
656-5434
WORLD OF PLEASURE

OAK BAY MARINE SALES AND SERVICE
OPEN 7 DAYS A WEEK
Franchise Dealers for:
—Evinrude—
OMC—Volvo—Merc. Cruisers
Grew—Marlin—Starcraft
Rawson—Coronet
Largest brokerage in Victoria
1327 BEACH DR.
598-3393

S—E—L—L—I—N—G
Your Boat
SAIL or POWER
We have a lengthy list of people just waiting to go cruising.
Let us look after all the details and worries re: Financing, registrations, trades and surveys, etc.
George Barr
WORLD of PLEASURE
Brokerage Division
Westport Marina — 656-5434
Evenings 598-3728

DELUXE 35' AFT STATEROOM MODEL
35' double cabin, dual control, commend bridge cruiser. Deluxe interior furnishings, teak hull, twin Chrysler V-8 power. Fully equipped. Radio, sounder, pilot, anchor winch, etc. See this one for that separate Aft Stateroom. $37,950.
CANOE COVE MARINA
Swartz Bay, Sidney, B.C. 656-3915

LUHRS CRUISERS
MORGAN YACHTS
in stock
MARINA PARK
Yacht Sales Ltd.
White Birch Rd.
(Next to Sidney High)
Sidney. 656-4222

NEW CONDITION 23' HOURSTON Glasscraft, fresh water cooled, only 150 hrs. on meter. Electric fawcetts, propane stove, ice box, 30 gallon stainless steel fresh water tank, depth finder, compass, many extras, sleeps 4 or 5. Original cost over $15,000. Asking $11,000. World of Pleasure, Westport Marina, 656-5434.

32' MAST HEAD, SLOOP, "Rutil" mahogany, new teak deck, 4 sails, 1973 Volvo Penta MD-1 Aux. fully equipped for cruising and live aboard. Fireplace and wood stove. A real buy. See at Comox Wharf. Write J. Vanderheide, General Delivery, Comox, B.C.

SAFETY FOR YOUR FAMILY AND YOUR BOAT
Floater coats and vests, D.O.T. approved life jackets, fire extinguishers, flares, life rings, pumps, anchors and many more at
SHIP CHANDLERS (McQuades)
1252 Wharf St. 383-1141

NEW 24' OUTBOARD POWER work-pleasure boat; never used; professionally built in fibreglass; dory type centre console style with all fittings, teleflex steering, morse controls; complete with new 1973 Evinrude Norseman 40 o.b.. $2995. Ph. 479-7953.

23' CABIN BOAT, FIBREglassed plywood, marine power unit, requires painting and cabin work but can be put to immediate use for family pleasure. $500. 246-9211 or 246-4037.

18'6" BRANDLMAYR, 95 H.P. Mercury and 6 h.p. Johnson; excellent shape; Holsclaw trailer, electric winch; compass, C-B radio, Rev. counter, speedometer. Phone 592-2104. $3,050.

36' CONVERTED FISH BOAT, Anjak, diesel powered. Ship to shore radio, a good deep sea vessel for cruising and sports fishing. Reduced to sell, $4900. Deep Cove Marina. 656-2810.

CANOE COVE
Bertram Express Cruiser, twin 120 h.p., F.W. cooling, transom steps, camper top. One of the world's famous fibreglass hulls. 656-3915 or 598-5421.

TOURING KAYAKS
Designed for sailing with outrigger from $250.
Eldorado Plastics Ltd.
540 Williams St.

OLDER MODEL 27 FT. OWENS, sleeps 4, oil stove, head, 104 F.W.C. Gray gas, excellent family boat. Asking $2750. Offers considered. 537-5455, Ganges.

28' DISPLACEMENT, GOOD family cruiser, sleeps 4, sink, stove, icebox, Willys motor, dinghy and outboard included. Owner transferred. 656-2655.

24' PLANKED CRUISER WITH Chrysler inboard, spacious interior, new condition, with dinghy and outboard, $3,750. Deep Cove Marina, 656-2810.

SAIL CHARTERS FROM SALT Spring Island. Catalina 22, $165 per week. Cal 25, $250 per week. Write to Box 64, White Rock, B.C., or Ganges 537-2932.

SAILBOAT CHARTERS
Cal 25 and 28, Cat 27, Col 26, from $275 week. Nanaimo Charters, 162 Pacific Terrace, Nanaimo, 758-9641 or 754-5419.

23 FT. BRANDLMAYR OUTboard cruiser. Sleeps 4 in cabin. 2 in fully canvassed cockpit. Enclosed head. Ready to go. $2295 or trade for house trailer. 384-9977.

PELAGIC PACIFIC
FIBREGLASS MATERIALS
4 Huron St. 386-1811

JENKINS MARINE
Building, renovations, and repairs, on wood and fibreglass boats. Custom fibreglassing. 479-2244 479-6038.

19' 6" SANGSTER, FIBREGLASS, in beautiful condition. Loaded with extras. 155 h.p. i-o. Must sell by Friday. Moorage available. $4,500. 388-6895, 479-1503.

CATAMARAN
18' Unicorn, 160 sq. ft. of sail, flotation mast, trapeze, stainless steel fittings, like new. 598-2196.

22 FT. GLEN-L INBOARD CRUISer, glass-plywood, mahogany cabin, full camper top plus trailer. $4,395. 478-2244.

COUGAR CUSTOM SKI BOATS. Buy factory direct. Vancouver Island residents only. 748-8975, 748-1224 Duncan.

LITTLE USED SEARS 5 H.P. motor, $175. Boat control and cables, new $30. 477-3117.

15' BOAT WITH STEERING windshield. Cedar planked, 5½ Johnson included. $170. 642-3867.

43-FT. TROLLER, FISHING NOW, offers over $35,000. 383-8825 or 385-1593.

AQUACAT ALL FIBREGLASS 12' catamaran with racing sail, and other accessories, $500. 592-4413.

20' SPENCER CABIN CRUISER and trailer, needs new motor, $1,400. 479-1741.

14' BOAT WITH 8¼ HP WISCONsin inboard engine, good condition. 479-5731.

STAINLESS STEEL ALCOHOL stove, used 2 months. New price $155 — $120. 478-1126.

SAILFISH, FULLY EQUIPPED to go. 479-3330, 773 Gladiola.

2 20" PROPELLERS, NEAR new, $50 each. 382-9384.

50 H.P. EVINRUDE OUTBOARD, $125. 477-3025.

7½ H.P. SEAGULL AND OUTRIGger, $120. 658-8505.

## 80 BOATS and MARINE

WORLD Pleasure

SUMMER IS UPON US ... it's the BOATING SEASON!

Here's some exciting READY-TO-ROLL PACKAGES

The fabulous REINELL RV 1700 I Fully equipped with CHRYSLER 55 long shaft electric plus a 1600 lb. EZ LOADER trailer.
Reg. $4275
TODAY $3798

Our new line! SANGSTER 15' 6" Made in B.C. Fully equipped with CHRYSLER 45 long shaft electric with 1200 EZ LOADER trailer.
Reg. $3533
TODAY $2995

GOIN' FISHIN'? PRINCECRAFT 14' A fine aluminum boat with CHRYSLER 9.9 standard shaft 900 lb. EZ LOADER trailer.
Reg. $1450
TODAY $1189

PRINCECRAFT 12' CHRYSLER 6 standard shaft. A great cartopper.
Reg. $771
TODAY $689

NO MONEY DOWN! You should be spending your money on fishing rods and water skis! So we've arranged no payments until September on approved credit.

WE NEED USED OUTBOARDS! Trade your used motor on a new CHRYSLER this week and you'll get an incredible deal as we're paying premium prices for good motors.

WORLD Pleasure
"Next to Clare Anderson's Red Lion"
9-9, Saturday 'till 5
WESTPORT OFFICE
2075 Tyron Rd.
656-5485

SEA & SKI SPORTS WORLD
For Your Boating Pleasure See
— GLASTRON
— VANGUARD
— STEURY
'VICTORIA'
642 Burnside East
388-5561
'SIDNEY'
2520 Beacon Ave.
656-1513
"WHEN YOU ASK FOR MORE ASK FOR US"
Division of Garden City Auto Sales Ltd.

Save with
BOATLAND BARGAINS

14'4" KENCRAFT — Sleeper seats, 40 h.p. Merc. and controls. 900 lb. Road Runner trailer.
PACKAGE PRICE $2088.00

15' CAL-GLASS — Safety glass windshield, sleeper seats, bow rails, camper top, 1972 40 h.p. Merc. and controls, 900 lb. Road Runner trailer.
PACKAGE PRICE $2295.00

16' CAL-GLASS — Safety glass walk-thru windshield, sleeper seats, bow rails, camper top, 50 h.p. Merc. and controls. 1200 lb. Road Runner Trailer.
PACKAGE PRICE $2795.00

DEMO

21' REINELL R.U. 3240 Command Bridge, 188 h.p. Mercruiser, power steering, full instrumentation, complete galley, marine.
DEMO PRICE $10,900.00

DUNCAN Boatland
6045 Trans Canada Hwy.
Duncan 746-4158

NATIONAL BOAT SALES
GOOD USED BOATS
24' DISPLACEMENT CRUISER enclosed head, galley, full head room $3850
23' 1970 DEEP V — 155 Chrysler Volvo outdrive, enclosed head, full head room $4595
40' RUM RUNNER type bridge deck cruiser, restored to a high standard, teak decks, full galley, stove with oven, AC-DC fridge, tri cabin, perfect live-aboard boat which passed its recent survey with flying colors. Replacement value at four times the price. Only $14,500
NATIONAL PROPERTIES LTD. MARINE DIVISION
2270 Harbour Rd., Sidney, B.C.
656-3966

DOUBLE EAGLE
18½' DOUBLE EAGLE, sleeps 4, 39 gal. tank, bilge blower and pump, 165-H.P. MERCRUISER with power trim.
PRICED TO SELL AT $6165
No trades at this reduced price
at
MULLINS MARINE SALES LTD.
925 Yates St. 382-1928

BRITISH SEAGULL OUTBOARD SALES — PARTS — REPAIRS

| | |
|---|---|
| Featherweight 3¾ h.p. | $198 |
| Forty plus 6¼ h.p. | $225 |
| Silver Century 10½ h.p. | $280 |

Long shaft models add $15
TRITON air-cooled outboards 3 sizes from $183
VICTORIA Lawnmower Hospital
834 Johnson 386-8338

32' CRUISER, 6-CYLINDER Ford diesel, sleeps 2, fully equipped cruising or fishing. Asking $12,500. Phone days 477-8232, after 5 p.m. 384-8572.

## 80 BOATS AND MARINE

MERCURY MARINE
Sales and Service
Cloverdale and Oak
385-1457

FIBERFORM BOATS
10 Ft. to 28 Ft.
— NEW —
22½ Ft. Westporter
165 H.P. Mercruiser, enclosed head, camper cover, complete galley, sleeps five, foam flotation, full instrumentation.
$8749

NEW 1973
12 FT. THORNES CRUSADER $289

WE SERVICE WHAT WE SELL
Merc Outboards
4-H.P. to 150-H.P.

S. J. PEDEN LTD.
BOATERS — BUILDERS?
We sell the following items, most of which are now on display and in stock.

Propane oven ranges, hot plates, 3-way fridges, heaters, Norcold 12-volt and 110-V. fridges, Magna-Cold ice box-to-fridge conversions, damp chasers, Porta-Potti toilets, toilet chemical, plastic water tanks, pumps, sinks, 12-volt low drain flourescent and 12-volt interior lights, table legs, hardware, ice boxes, interior panelling, vinyl headliner, styrofoam insulation.

SPECIAL
Monomatic 12-volt recirculating toilets, ideal for boats, only $149.95.

S. J. PEDEN LTD.
2855 Quesnel St. 386-3464

CRUISING?
Yes we have
stove alcohol
mooring lines
fenders
charts—B.C. Pilots
Sportyak dinghies
Life jackets
and a whole lot more!
BOSUN'S LOCKER LTD
580 Johnson 386-1308

BOSUN'S MARINA LTD.
now offers
Mechanical Service
Inboard and outboard, small engines, Briggs, Wisconsin, lawnmowers, chain saws, all welcome.
CALL 656-5558
FOR PROMPT SERVICE

VAN ISLE MARINA
CAN'T AFFORD A NEW BOAT? Selling used boats is our business, not a sideline. GEOFF SIMPSON, Yacht Broker.
VAN ISLE MARINA CO. LTD.
Tsehum Harbour Sidney, B.C.
656-1138 P.O. Box 2130

K AND C THERMOGLASS
BOATS, EVINRUDE MOTORS, EZ LOADER TRAILERS
ALL BAY MARINA
BOATS MOTORS TRAILERS SALES PARTS SERVICE
2238 HARBOUR, SIDNEY • 656-3167

HARBOUR MACHINE
31 Erie St. 382-6555
CRUSADER MARINE ENGINES
Parts and Service
to all makes.
Propellors repitched — repaired.

ANNIVERSARY EXPANSION SALE
10 per cent off, canoes, cartoppers, trailer boats, trailers, canopies. 479-4232 Royal Oak Sporting Goods, Royal Oak Shopping Centre.

PACIFIC AUTO MARINE
Shawnigan Lake Village 743-5122
V-Drives, jet units, conversion kits. Inboard hardware and accessories. Open till 8 Wed. and Fri.

FISHERMAN SPECIAL
20' boat with cabin, equipped with 2 motors, priced for quick sale. Call 386-9123 or 382-7310.

26' TROJAN EXPRESS CRUISER, boathouse kept. Dinghy and motor, sounder, many extras. $11,500. 598-5095 or 385-5042.

22' CRUISER WITH 85 H.P. MERcury. Good family boat for $2500 or best offer. With bunks, toilet, etc. 385-7695.

PREPARE NOW
For PIYA Regatta
Shop SAILTREND
592-2711 2021 Oak Bay

CANOE COVE MARINA
3 older style displacement hull cruisers, one 29' $4,500; one 36' $6,250; one 31' $6,950. 656-3915.

VANCOUVER ISLAND REPRESentatives for Coronada Scampi and Islander Yachts. Duncan. 746-5721.

20' INBOARD BOAT, WOOD hull and fiberglass coating, small cabin. Good Condition. Full price $1400. 743-2296.

37' ALUMINUM LANDING CRAFT, 20' aluminum log salvage boat, any type aluminum boat. Voyageur aluminum, 941-5313, 939-5758.

FAST, POWERFUL, CAMARO powered, 17' ski boat, custom built trailer, with mags, $2,500 or best offer. 383-0585 or 385-9487.

14' CLINKER 5 H.P., BRIGGS and Stratton, factory trailer, ready for water, $395. 3875 Diamond. 479-3757 after 5 p.m.

17 FT. DOUBLE EAGLE, 65 H.P. Mercury motor, 7½ h.p. Merc, Calkins trailer with brakes. 656-5657 after 6 p.m., or all day weekends.

FISHING CHARTERS AVAILable on East and West Coast of Lower Island. Phone 477-8232.

14' FIBREGLASS BOAT, TRAILer, 50 h.p. Chrysler motor. 8' dingh. Aquaplane. 478-7340.

SHAFT, PROP AND RUDDER repairs at Philbrook's Shipyard. 656-1157.

CANOES
JEUNE BROS OF VICTORIA
570 Johnson 384-4322

CANOE COVE MARINA
Yacht Brokerage
Sidney, B.C., 656-3915

DINGHIES
8' fibreglass dinghies, reversed keel, $170. 478-8480.

33 FT. "A" LICENSE TROLLER. Current license, Fishing condition. Phone 748-9351 after 7.

20 CHRYSLER, 1966, MANUAL, remotes and tank. $165. 383-7227 or 652-3105.

BOATS WANTED — CASH OR consignment. Oak Bay Marine Sales, 598-3393.

18' SKI BOAT, POWERED BY 327 marine Chev with 4-wheel trailer, $3000 or nearest offer. 642-3668.

PETE'S TENT AND AWNING, boat covers and upholstery. Call 383-8959.

8' MINI-MAX HYDROPLANE $30 or best offer, 477-2386, 658-8063.

37' BUY BACK TROLLER, $6500. 382-7385.

1971 HAIDA SLOOP MK. II. Fully equipped 261-9245 or 656-5558.

DIESEL FUEL STOVE $100, 642-5690.

## 80 BOATS and MARINE

BAYLINER Boats
Introductory OFFER

JAMAICA 1950
Bowrider
Tri-hull, walk-through windwhield, horseshoe bow seats, convertible top, bow rails and 170 Volvo I-O. Electric wipers, compass, stern rail and ladder.
Reg.: $6495
Introductory Offer
$5696

LIBERTY 2150
CUTTY CABIN
Deep V lapstrake hull, 165 h.p. Mercruiser, I-O, Marine head, stove, ice box, and complete camper top, stern ladder and compass
Reg: $8,695
Introductory Offer
$7,395

HORWOOD MARINE LTD.
(Div. of Horwood Mazda)
Pandora Ave.
(across from B.C. Hydro)
385-1451

gp
"It's the service that sets us apart"

FLOATATION JACKETS
The famous MUSTANG FLOATER jackets. Canada's first and finest Floatation garment . . .
Available in Orange Vests flourescent Small, Medium, Large $23.95
Available in Navy Blue Jackets Small, Medium, Large $39.95

DISCONTINUED LINE OF OUTBOARDS
5 only 55-hp BEARCAT 4-cycle outboards
Operates on regular auto fuel without mixing of oil. Comes complete with controls and tank. Rugged, economical, safe, and quiet.
Regular price $1795
Discontinued and now priced at $1495
GIBSON POWERCRAFT CENTRE LTD.
2520 Gov't. (Near Bay St.) 382-8291
2300 Canoe Cove Rd., N. Saanich 656-4365

PREVIOUSLY OWNED
Quality Yachts

| | |
|---|---|
| 26' Chris Craft | $8,700 |
| 26' Customcraft | $14,200 |
| 27' Starlite | $11,200 |
| 28' Grenfell | $15,500 |
| 33' Glen Witt | $28,500 |
| 36' Grenfell | $43,000 |
| 30' Grenfell | $15,500 |
| 30' Coronet | $25,000 |
| 35' North Sea Trawler | $35,000 |
| 38' Converted Trolier | $20,000 |
| 38' Monk | $29,500 |
| 40' Garden Express | $60,000 |
| 41' Monk | $48,000 |

New to West Coast

| | |
|---|---|
| 26' Nimbus diesel | $22,000 |
| Mason Boats from | $7,500 |

CANADA-GREY
YACHT SALES LIMITED
P.O. Box 3056, Vancouver 3
Phone 687-9113 or 327-5951

DIVERS—SAVE $50
METAL DETECTOR — White's Amphibian model, regularly $219.50, one only at $169.50. We stock a good range of White's Detectors with waterproof loops, $79.50 to $289.50. THE ROCKHOUND SHOP, 850 Tolmie. 388-5341. (Closed Mondays.)

COLUMBIA 26, "VANDAL" fully equipped for cruising or racing,, 5 Miller sails, 1 Mack sail, full spinnaker gear, speedo; compass, 5 Barlow winches, de luxe interior, Mercury 9.8 motor, perfect condition. 388-5049.

22 FT. GLEN L, CELLO finished, 6 cyl. Pontiac, stern drive, galley, head, 2 bunks, $1800. Cowichan Bay 748-8444.

FOR CHARTER THIS SUMMER, 24' fibreglass sloop, sleeps 4. Fully equipped. $125 per week. Enquiries 592-3986 evenings.

WANTED: 12' CLINKER, BUILT rowboat. Can pay $80. Reply by mail to Hamish Plommer, c-o Apt. 903, 250 Douglas Street, Victoria.

17 FT. K AND C THERMOGLASS boat, full canvas top, 120 H.P. Merc cruiser. As new condition. $3500. 245-3340. Ladysmith.

18' PLYWOOD CABIN BOAT, 40 h.p. electric, sink, stove, sleeps 2, $955. 477-3919 after 5.

12½' SPEED BOAT, WOOD AND fibreglass construction. $200. 383-2614.

WANTED: PARTS FOR 1953 Johnson 10 H.P. outboard motor. 592-9163.

WANTED: 18' TO 23' CLINKER built displacement hull. 479-3887 after 6 p.m.

24' FIBREFORM SAN JUAN with 215 h.p. Merc Cruiser. Many extras. 477-4958.

14' ALUMINUM STARCRAFT plus 15 hp Evinrude outboard. Call after 6. 477-9716.

14' BOAT, 20 H.P. MERCURY motor, trailer, large exerciser, 384-4659.

WISH TO CHARTER 28-35 FT. Diesel vessel for one week in July. Experienced. 658-8089.

12' FIBREGLASS BOAT, 12

# The Daily Crossword Puzzle

By R. A. POWER

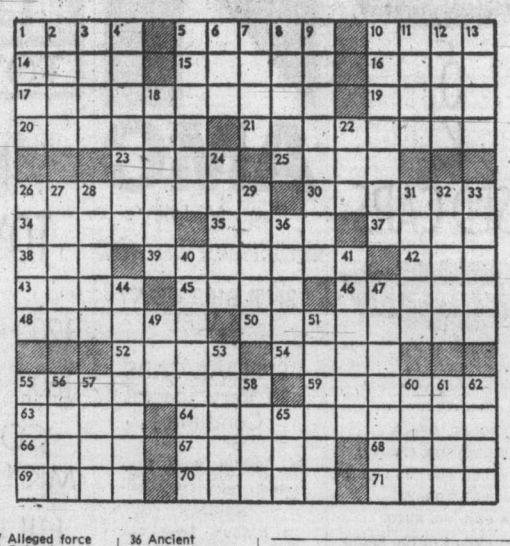

**ACROSS**

1 Inclined passage
5 Mere child
10 Gem
14 Inter—
15 Doctor's patient
16 Respiratory sound
17 Laboratory instrument
19 Lends a hand
20 Laundry necessity
21 American politician
23 Indignations
25 Coin of Iran
26 In a spot
30 Raises upright
34 Greek letter
35 Kind of miss
37 Small mistake
38 Go, but quick
39 Never-ending
42 Arab garment
43 U.S. state
45 Functions
46 Peeled
48 Rodent killer
50 Be the head man
52 "So long"
54 Treaty
55 Make unfit to drink
59 Not very often
63 Lined up
64 Cooking device
66 Actress — Foch
67 Express much feeling
68 Genus of climbing shrubs
69 Avid
70 Europeans
71 Wasted no time

**DOWN**

1 Bumps into heavily
2 Got off a horse
3 Mineral silicate
4 Golfing in regulation figures
5 Household appliance
6 Relative of a burp
7 Alleged force
8 Outcast
9 Canadian provincial VIPs
10 Infallible judges
11 Poker hand
12 Noted soprano
13 For fear that
18 Botanical sheaths
22 Rower's implement
24 Refers
26 Pigment
27 Nebraska city
28 Send money
29 Removed
31 Miss Bow
32 Asian area
33 Shovel's relative
36 Ancient author
40 Nourished
41 Mace and nutmeg
44 Ontario citizen
47 Deer features
49 Consume
51 The —: The common people
53 Fragrance
55 Chilly and wet
56 Indian language
57 Not one
58 English town
60 Go down in value
61 French river
62 Lake behind Hoover Dam
65 Mineral suffix

**Yesterday's Puzzle Solved:**

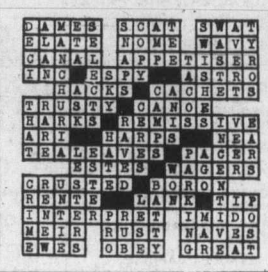

## SUPPLIES FINISHING

PECIAL
ish cameras $39.95 $49.95 $59.95
SUPPLY 383-7443

CASH
SH
s, accessories, f, etc. 386-0333

OP — DARK fessional equip- -7353. Peoples' the Farmers' of Duncan.

AMAR, B AND projector, etc.

ND SCREEN, value, $90.

A TELEPHOTO 071.

STOVES RNACES

ELECTRIC 40" e finish, oven nt and warming drawers, Calroyd good condition.

39" TABLE orking condition,

USE GREEN months, $150.

2-BURNER alcohol stove, $85. 477-9406.

ANGE, 4-BURN- er, double oven,

T ELECTRIC on. $85. 477-9406.

C STOVE, FRI- 52-3569.

HORIZONTAL ter 3.

## TURE

NE ANCE

sterfield bedroom dining- s reduced ave up to t. free del. ENTAL ITURE Monarch ore ohnson 2458

ESSIONS les contracts of which have ex- for sale by cash ng of 2 chester- drooms suites. 2 box spring and of end tables, chen suites. Con- hnston, Mid-City ration, represent-

AS

S FURNITURE. HERE IN B.C. ON REQUEST. URNITURE, 716 T. 386-2458.

MORE? N bedroom suite $189.95 green, tang. $179.79 NITURE LTD. 385-4744

EBOARD, COLO- g table with 8 mattresses, stu- k, highboy, rec- airs, teak radio rniture, Maytag , 2 refrigerators. able. 592-0580.

E FURNITURE by 36", secre- run off, 2 teak irs, steno chair, r, 6 arm chairs. 4-6024 between 9 Monday to Fri.

—APPRAISE AW'S NEERS 384-6441

DS NEERS D APPRAISE 386-3308

3 LEAFS AND airs (1898), $175. arge dresser and niture. Duncan.

AND SAVE RNITURE LTD. er Miscellaneous D FURNITURE ORA AVE. 6319

LIMED OAK Includes buffet. p tables and oc- match, $250 or ter 5:30.

ONTENTS ONE st $3500 fourteen or $1500 firm. m.

TE, MODERN, and chest, box ress, good condi-

ED CHESTER- condition, $75 or e after 4 p.m.

AND FRAME bed, dark wood,

CASH ture-appliances URE 388-9021

SUITE, $225, at sofa, $135. both , 382-7450.

VENPORT AND rtable, best offer,

DINING SUITE. n. 748-8478, Cob-

BOYES LARGE eld suite, $125.

DE BEDROOM condition. Days 656-5339.

BOARD, 2 LEAVES, 0. 382-6519.

ON SECTIONAL 18.

E, BOXSPRING Phone 478-2393.

HEADBOARD 2-6889.

AND DRESSER.

STERFIELD -8035.

EO, RADIO D SERVICE

OLOR TV nth Free NT FOR THREE ONTHS (MIN.) lew Sets tomers only) YLER IANCE LTD. 3281 HNSON

ELECTRONICS LTD.

388-6564 Crown, EPI, Her- t, Revox, Bose, g, Advent, Dual, ADC, Stanton, yton-Wright, Koss, Sinclair, Scotch,

## 98 TV, STEREO, RADIO SALES AND SERVICE

**RENT Electrohome COLOR TV**
from $18.89 per month or try our
**Rent To Own**
with 3 year unconditional guarantee on all parts and labour and 6 years on picture tube
at
CITY CENTRE TV
3970 Shelbourne 477-6971
next to K-Mart in the Mall
10 a.m. to 10 p.m. daily.

**Rent to Own OR RENT COLOR TV $14 MONTH**
(Minimum 3 months)
1 HOUR ACTION
Curtis Plaza TV
OPEN TILL 9 P.M.
382-7524
1544 FAIRFIELD
CALL NOW

**Rent OR Rent to Own**
— COLOR TV —
BLACK AND WHITE OR STEREO
Call Now
MAIS TV
Sales and Rentals
385-2435

BUTLER BROTHERS
**RENT TV**
FOR JUNE
**½ PRICE**
FOR JULY
1720 Douglas 383-6911
(ACROSS FROM THE BAY)

FOR SALE: 8-TRACK CAR stereo player, plus 2 speakers. Brand new, never been installed. Won as prize and not required. Complete, $45. Worth much more. Phone 384-1670.

TV RENTALS
From $7.00 PER MONTH
A reliable rental service
MAIS FURNITURE
1821 Cook St. 385-2435

COMPLETE REPAIR FACILITIES for all types of stereos at our new address.
NO. 4 — 2325 GOV'T
CORONA STEREO 388-5311

RECONDITIONED BLACK AND white TVs with 3-month guarantee, from $50. City Centre TV, 3970 Shelbourne, 477-6971. Next to K-Mart in the Mall.

NORESCO, DUAL, TANDBERG Uher Akai Philips AKG. Jordan Watts Sennheiser
HUDSON'S TAPE CENTRE
1543 Fort St. 382-0923

21" FLEETWOOD CONSOLE TV WORKS LIKE NEW! $79.95
BUY-RITE FURNITURE LTD.
704 VIEW ST. (DOWNSTAIRS)
TEL: 385-4744

MUST SELL, COMPLETE stereo system, excellent condition, new, Sherwood receiver, Lenco turntable, 2 large speakers, Teac reel-to-reel tape recorder 385-4902.

CLEARING 1973 MODELS OF 26" Admiral Colour TV's from $579.
ATLAS STEREO AND TV
763 Fort 385-2712

INFINITY SPEAKER SYSTEMS available through Richard's Record Shop, 1318 Government Street.

HEADQUARTERS FOR CITIZEN band radios (C.B.) warehouse sales. Macdonald Furniture Mart. Pandora and Broad. 383-1171.

SANSUI 210 STEREO RECEIVER. Electra ED10X speakers, $375. 477-5470 after 6 p.m.

COMPONENT STEREO, 3 months old, $1200 new. Offers. Bill 382-3771.

FM ANTENNA AND ROTOR, 4 months old, $100 new Asking $60. 598-2004 between 6-8 p.m.

STEREO TAPE RECORDER OKI 300, 2 speakers, $125. 479-5897.

PHILIPS TRANSISTOR AMPLIFIER, Garrard turntable, 592-6818.

SOLID STATE STEREO, 2 speakers, $25. 386-6916.

STEREO COMPONENT. Call 385-1604.

FLEETWOOD RADIO STEREO, $75, 383-4071.

## 98 TV, STEREO, RADIO SALES AND SERVICE

STEREO PACKAGES STARTING WITH ADMIRAL AM-FM stereo with tunnel reflex speakers and mini changer, $149; or Admiral AM-FM with speakers and 8-track player, $20 off, now $109; or same as above with built-in record changer, $149. Morse special package AM-FM stereo with 8-track, record changer, stand, head phones record and cartridge only $189; four channel 8-track with tunnel reflex speakers — save $30, now $269.
BUTLER BROTHERS
1720 Douglas 383-6911
(ACROSS FROM THE BAY)

WAIT!
Before you buy a stereo come to House of Stein's Grand Opening, June 29 and 30, 721 Yates Street, 386-2935. Free coffee and donuts.

HAVE PURCHASED SIMPSONS-Sears stereo component system, selling Marconi 3-way combination, black and white TV with AM-FM radio and phono stereo; stereo in good working condition, $75. 479-4151.

GRADUATION GIFT?
The ideal gift — cassette tape recorder complete with carrying case, AC adaptor from $34.95.
B.C. SOUND and RADIO SERVICE
931 FORT 383-4731

HAVE PURCHASED SIMPSONS-Sears Silvertone colored TV, selling 21" West black and white, low boy console, good condition, $59. 382-6337.

## 99 GROCERIES, MEAT AND PRODUCE

Shop at the
**WAREHOUSE**
Big Food Stores; 3475 Quadra, 47 Songhees, 877 Goldstream. Open Every night 'til 9 p.m. Prices effective Langford Store Sunday 12 noon - 6 p.m. Mon., Tues., Wed. at all stores. Open to the public daily 9 a.m. to 9 p.m. Open Saturdays 'til 6 p.m.
Fresh, lean Pork Loin Roast, 89c lb. Turkey, hind quarters, Cryovac, 45c lb. Round Steak of Beef, full cut, Grade A, $1.29 lb. Chicken Breasts all white meat, 5-lb. bagn, 77c per lb. Potato chips, Krispee, large 59c size, 39c pkg. Fresh frozen Valley Farm French Fried Potatoes, 2-lb. bag 29c. Local, new, direct from the farm, fresh. No. 1 Cabbage, 10c lb. No. 1 cooking Onions, 2 lbs. 29c. Stewing Beef, Grade Lean Boneless 98c lb. Heinz Tomato Ketchup, gigantic 22-oz. bottle, 69c.

FISHERMAN'S MARKET
Fresh pink salmon, 79c pound. West Coast Crabs, Prawns, whole Lobster, etc. Phone 478-4522. Located at Farmer's Market. Old Island Highway, right across Parson's Bridge.

FREEZER ORDER SAVINGS
Red Brand Beef — Grade A, 93c lb. side cut, wrapped, quick frozen and delivered. Easy terms to suit you. Open Sundays.
JIM'S LOW COST
284 Belmont Road 478-3424

SAVE MONEY AT HARVEY'S
Baby beef rib steaks, lb. $1.29
New Zealand veal chops, lb. $1.29
Red Brand sides of beef, lb. .99
Red Brand hinds of beef, lb. $1.15
2709 QUADRA 383-2031

ALBERTA MEAT MARKET
Pork Chops 89c lb.
Delmonico steaks 5½-6 oz. 59c ea.
New Zealand hinds 85c lb.
1811 Cook 383-3012

TOP QUALITY, LOW PRICE
Red Brand Beef, 93c a lb., side cut, wrapped, quick frozen.
Super Low Cost Market
899 Esquimalt Rd. 382-8196

FIRBANK FARM
1180 ROYAL OAK AVE.
Fresh Eggs and Vegetables

WILLIAMS QUALITY MEATS
Grade "A" Hinds $1.15 lb
795 Fort 384-1613

CUCUMBERS, SLICING OR PICKling, 10c a lb. Not on Sundays. 1288 Santa Rose.

TOMATOES, 30C LB.
6432 Pat Bay Highway

CULL TOMATOES, 25C A POUND. 652-2322.

PICK YOUR OWN STRAWBERries. 7794 Wallace Drive, 652-1070.

## 100 MISCELLANEOUS FOR SALE

MAPLE DESK, CORNER TABLE power tools, tools, brief case, battery charger, sealers. All in new condition. 383-4071.

WAGON WHEELS, ANTIQUES and garden tools, chickens, ready to lay, miscellaneous. 6794 Veyaness Rd., off Keating X Rd.

SPEED QUEEN WRINGER washer; 10 ft. green and white awning; hand lawn mower. 652-3434.

VARITYPERS, HEADLINERS. Free catalogue. Crown Equipment Ltd., 5340 Ferrier, Montreal.

GARAGE SALE. 1732 ASHDALE near K-Mart. Saturday, June 23, 2-5 p.m.

WHITE ENAMEL OIL RANGE, with new element. A-1 condition. With tank and stand. 386-6252.

20" SINGLE AXLE TRAILER frame with electric brakes, 485 Obed 383-4248.

TENT—WOODS, 9X15 DELUXE—new condition. $90 or offer. 384-9661.

18' SWIMMING POOL, 4' DEEP, filter, ladder, maintenance kit, $200 or best offer. 477-3947.

HOOVER WASHER-SPIN DRYER, $60; tricycle, $5; dishwasher, $100. 477-5990.

GARAGE SALE, MISCELLANEOUS housewares, etc., 986 Greenridge Cres. Saturday 10-1.

500-GALLON FIBREGLASS SEPTIC tank. Needs minor repair. $100. 478-2268.

BACKYARD SALE, 2700 AVEBURY Ave. Saturday from 8 a.m. Proceeds for Tour Team '73.

VOLKSWAGEN CUSTOM TENT, never used, $175. 477-1101.

## 100 MISCELLANEOUS FOR SALE

SCHOOL DISTRICT NO. 69 (Qualicum) invites bids on the following item for sale. Submissions to be filed with the undersigned by 5:00 p.m. of July 11, 1973.

ELLIOT — 9-inch metal shaper with three phases; ¾-horsepower motor.

Above item can be viewed at Qualicum Beach Secondary School.

Further particulars may be obtained from the undersigned:
James H. White,
Secretary-Treasurer,
S. D. No. 69 (Qualicum),
Box 249,
Qualicum Beach, B.C.
Phone 752-9215.

CLOSING OUT SALE
OAK BAY ORNAMENTAL
2075 Cadboro Bay Rd.
Firescreens, fireplace accessories. Wrought iron planters. Gifts, lamps, shelf units. Many items below cost. Everything must go to make way for new company handling soft ice cream, snacks, etc. Watch for opening date.
ONE FIFTY

LEAVING TOWN—MUST SELL THIS WEEKEND — FIVE SHEEP, OLD LEADED WINDOWS, 2 COUCHES, OLD MAHOGANY, CORNER CUPBOARD, MISCELLANEOUS CLOTHING, LAWNBOY MOWER, PLUS MISCELLANEOUS ITEMS.
BAILEY ORCHIDS — 479-4177
1055 TRANS-CANADA AT GRANGE

**SHOP AND SWAP and Farm Market**
Saanichton Fair Grounds, Saturday, 10 a.m., fence posts, bagged manure, plants, berries, antiques, etc. 652-3314.

HAVE PURCHASED SIMPSONS-Sears Coldspot frost-free refrigerator, selling older Amana auto defrost, 2-door fridge, with BOTTOM FREEZER, fridge on top 8 cu. ft. Excellent condition, $125 or best offer, 32"x69"x27". 658-5454.

MOVING, MUST SELL ANTIQUE chair, $40; mahogany desk $150; attractive set of black and white English china, 7-place setting plus extras, $24. Please make offers, 385-5810.

TOWN TRADING AND SALES
Gifts, TV, buffet, crib, sewing machines, many other items on display. Come in and browse in our second-hand store, 300 Island Highway at Helmcken Rd., 479-7731.

CONTEMPORARY CHESTERfield and chair—blue. East Indian wool rug, 9x12, natural background with colors green, blue, rose and gold. Both excellent condition. Offers? 478-2558 evenings.

16' CADORETTE CANOE, PADdles and padded seats, excellent condition, $185. 4 Valiant wheel covers, convertible dust boot, good condition, $30. 2-man rubber raft, oars and repair kit, $25. 478-1960.

USED APARTMENT FURNIture, 6 hollywood beds, dressers, chesterfield suite, rugs etc. Good clean condition. View 7-9 p.m. to night or 9 a.m.-11 a.m. Saturday. 1502 Davie Street.

FRIDGE IN WORKING ORDER, $20. Stove in working order, $30. Lawn motor, electric, $25. Beautiful free kittens to good home. 477-6783.

HAVE PURCHASED SIMPSONS-Sears Kenmore automatic lightweight sewing machine, selling Singer Zig Zag portable with button holer, $89 382-8366.

HAVE PURCHASED SIMPSONS-Sears Kenmore washer, selling 5-year-old McClary. Easy wringer washer with timer and pump, $50 or offer. 592-2642.

DEMOLITION SALE. USED bricks, doors, 100-amp panel box. Assorted wood. See at Old B.C. Forest mill on David Street or phone 478-4963.

62 ODLS 88, EXCELLENT CONDITION. Used fridge. Clairol deluxe electric hair roller set. Hair dryer and case. Carving board. Crib and mattress. 478-3034.

MOVING, MUST SELL SET OF bunk beds, bedroom suite, both 1 year old, washer, stove, and many other miscellaneous items, 978 Jenkins Ave., 478-8064.

GOLD SHAG RUG, NEW; PURple rug; Moffat stove, electric; 2 bucket seats; 478-7561 between 6-9 p.m.

HAVE PURCHASED SIMPSONS-Sears Kenmore washer, selling Inglis automatic washer, working order, $150 or best offer. 385-0902.

HAVE PURCHASED SIMPSONS-Sears Coldspot fridge, selling Leonard fridge, working order, $35. 383-0492.

TWO 39" MATTRESSES, $15 each. Good condition. Bendix automatic washer, top working condition. $80. 386-8238.

COALPORT BONE CHINA, INdian tree pattern, patch work colonial rocker. 4 antique art journals, 1850. Basement sale. 382-3934.

HAVE PURCHASED SIMPSONS-Sears Kenmore dishwasher, selling RCA Whirlpool dish washer, working order, $45. 477-8884.

BRAND NEW FLOOR-LENGTH multi-color drapes, cover 21' area. $200. 656-2108.

ELECTROLUX 1½ YEAR OLD vacuum, excellent condition. 656-5596 or 477-1148.

150 SQ. YDS. CUSHIONFLOOR, only $2.50 sq. yd. Two 12x15 light beige carpets, each $85. 385-4286.

KITCHEN CUPBOARDS FOR sale. 385-1092.

TERRIFIC PATIO SALE, 479-5590 or 479-2256.

ADJUSTABLE INVALID BED table, $60. Almost new, 598-2992.

[illegible] NEW INGLIS AUtomatic washer, $195. 388-7487.

STROLLER, $10; CRADLE, $20. 478-5795.

LARGE BURLS, SCARCE U-wood for tables. 642-3867.

USED LUMBER, FIR, CEDAR and plywood, 642-3545 or 642-3439.

CHINESE RUG, 10'X14', $50. Phone 384-2031.

BUTCHER BLOCK, $350. 652-2959.

SEWING MACHINE — Brothers; slightly used. 384-1882.

## 100 MISCELLANEOUS FOR SALE

BEDROOM FURNITURE
Queen-size bedroom suite complete, $399.00, Mediterranean bedroom suite complete, $358.00, twin beds with swing-away frames and headboard, $129.00, chests of drawers, $16.50 to $69.00; dressers, $32.50 to $69.00, vanity dresser, $32.50 to $49.00; rollaway cots, $22.50 to $39.00; double bed complete, $69.00; single beds, $27.50 to $95.00; bunk beds, $139.00; night tables, $7.95 to $19.50; Queen size mattress and box spring, $119.00; double mattress and box springs, $79.00 and $89.00; chesterfield suites, $179.00 to $499.00; hide-a-beds, $189.00; armless convertos, $49.50; recliners, $89.00; swivel rockers, $119.00; 5-pc. kitchen suites, $32.50 to $89.00; 7-pc. kitchen suite, $119.00; arborite buffet, $64.50; Simplicity washer-spin dry, $119.00; compact vacuum, $59.00; component stereo, $119.00; console stereo, $119.00; Dimplex heater, $39.00; portable TVs, $59.00 to $119.00. Use your Chargex.
PANDORA FURNITURE LTD.
New and Used Furniture
1050 Pandora Ave.
383-6319

**THE TRADERS**

WAREHOUSE
Apt. size fridge $49.95
Viking automatic washer (as new) $129.95
14 cu. ft. Viking fridge $89.95
30" electric range $4.95
2 pc rose beige chesterfield suite $39.95
Chair bed $69.95
30" electric range $59.95
2 pc Colonial high back suite (like new) $249.95
Warehouse Open 'Til 5 p.m.
715 FINLAYSON 388-6264

XXXXXXXXXXXXXXXXXXXX
EATON'S
WAREHOUSE
STORE
749 VIEW ST.
Remember You Can
Budget Charge
Through Our
Customer's Accounts
Office, 3rd Floor
XXXXXXXXXXXXXXXXXXXX

BASEMENT SALE—PLUMBING tools and supplies, 1¼ base mounted pump, 1¼ circulating pump, table saw and joiner, guns, shells, fishing and camping equipment, 12"-16 OHM speaker, air cooler, extension ladder, 380 lineal feet of 2x2, contractors wheelbarrow and miscellaneous items. 18' self-contained Holiday trailer, 18 h.p. electric start outboard with controls. Sat. June 23, 1 p.m. - 6 p.m. 4987 Wesley Rd.

"BETTER-BUYS"
Used Toshiba color TV $299, used Frigidaire fridge $29.95, like new 54" mattress and box $69.00 set, 30" rollaway cots $36.66, sofa beds special new $198, recliners $89.95, twin tub washers $137.40. Easy flexible terms.
BETTER-BUY
HOME FURNISHINGS LTD.
779 PANDORA 385-1383

CRAIGFLOWER "USED" Furniture and Appliances
Bedroom suites from $79.50, chesterfield sets from $40, like new love seat style, colonial dining-room set $65, Kitchen suites from $30, plus much more. Chargex. 1006 Russell in Vic. West. 386-8132. Mon.-Sat., 10-5:30.

GEODESIC DOME
Professionally designed and built; used briefly; fibreglass-foam core sandwich segments; 15' diameter, 10' high; spare parts and advice provided; ideal for cottage lot, workshop, field office, guest cottage, etc. Phone 479-7953 or 384-7752.

RUMPUS ROOM FURNITURE: love seat, reclining chair, coffee tables, old buffet, Webcor tape recorder, school desk, floor polisher, wagon wheel bunk beds, enlarger and miscellaneous darkroom equipment. Two 7.50x16 used truck tires. Phone 658-5924.

BARGAINS GALORE. 16 PAIRS hockey pants, floor polisher, mixer, toaster, table, new counter with sink and taps and many more at 1464 Stroud Rd. June 23, 10-2 p.m.

HOMELITE—LOMBARD McCULLOCH CHAIN SAWS
SALES—SERVICE—PARTS
Saws priced from $119.95 up
VIC. LAWNMOWER HOSPITAL
386-8338 834 Johnson

REFRIGERATOR, FRIGIDAIRE de luxe, older model, automatic defrosting, $60. Electric stove, burner Viking, 21", all controls, $40. Both perfect working order. 386-7603.

KLEE WYCK CABIN
Collection of old indian—baskets and carvings. Good selection of miscellaneous collectables. Paintings and prints. 5269 Sooke Rd.

POWER MOWERS
25 reconditioned reels and rotaries.
30 Day Warranty — from $45
VIC LAWNMOWER HOSPITAL
834 Johnson 386-8338

MOVING, SELLING WARDROBE $50. Dresser and chest of drawers $75. Box spring and mattress $40. Coffee table matching end table $45. Lamp $2.50. 598-5312.

NOW OPEN
Brentwood Bargain Barn, 7115 West Saanich Road, 652-1711. New and used furniture, appliances and miscellaneous.

BABY STROLLER. GOOD CONDITION, $15 or best offer. John Wood electric hot water tank, 2 years old, $30. 385-0590.

MOORING BUOYS, FLOTATION billets — all you need for boat anchorage, swim floats, etc. Industrial Plastics Ltd., 2105 Douglas.

VILAS TWIN RADIO HEADboards, antique finish, $25 each. Band saw, 12" Craftsman with stand and motor, $200. 592-2503.

HOOVER SPIN WASHER AND dryer. McClary Easy dryer. Three rugs. Roll-away cot. 7-pce. kitchen set. 388-7702.

MOVING, MUST SELL 19" PHILco portable colour TV, as new, $350 or best offer. 382-9693 anytime.

BASEMENT SALE
Washer, dryer, toaster 4 slice, work bench, saw horse, wardrobe, boards, wood etc. 477-5818.

BLACK AND WHITE TV, stereo-radio combination. Plus new Admiral colour TV. 592-2568 evenings or weekend.

DELUXE CRIB AND MATTRESS $19, walker $5. Also Tappan copertone in-built oven and range, $150. 388-6538.

BASEMENT SALE. LOTS OF ANtique treasures and some household trash. Friday 11 a.m.-3 p.m. at 1668 Earle Street.

7'X7' PORTABLE WALK-IN freezing unit in good working condition, except for slight smoke damage. 246-9211 or 246-4037 $700.

FOR QUICK SALE. RESTAURant equipment. Dishes, silver, etc. Freezer, meat slicer. Apply Army and Navy, 1001 Wharf Street.

CHESTERFIELD, 4-SEATER; coffee table; 30" boxspring and mattress. All in very good condition. 386-8633.

WHITE CONSOLE ELECTRIC sewing machine, Singer treadle machine, Underwood Standard typewriter, 383-3126.

KELVINATOR STOVE AND VIKing fridge, $75 each. Single bedstead, $10. 479-5883.

SWIMMING POOLS. LOW prices on all sizes. Top quality equipment. 656-4148.

OUTDOOR INCINERATOR BARrels, ready to use, $4.50. Free delivery. 383-1328.

PRICE'S KEY SHOP
Safes, Locks, Keys
847 Fort 384-6221

PRE HUNG DOORS, BI-FOLDS, plain and luvered. Phone anytime, 386-0286.

DAVE TAYLOR DEC. CENTRE
579 Gorge Rd. East, 384-1914
"GLIDDEN PAINT SALE"

GARDEN TOOLS, HOSES, pruners and miscellaneous. 592-0923.

PORTABLE DISHWASHER IN new condition, top of line Westinghouse, $160. 385-0958.

OAK BUFFET, MANTEL CLOCK, stereo, radio, near new portable TV. 384-4077.

SMALL PEG POOL TABLE. 478-3626.

## 100 MISCELLANEOUS FOR SALE

WEEKEND BARGAINS
9 pc dining-room suite, 72" table, 6 chairs, buffet, china cabinet $350.00
Room air conditioner $99.95
Electric ranges from $29.95
54" Blonde bedroom suite complete $99.95
39" Bed complete with radio headboard $45.00
54" Bed complete $89.95
Wringer washers from $29.95
Fridges from $49.95
Pole lamp $19.95
Coat and hat rack $39.95
PLUS
Coffee tables, hall tables and much more at
ROYAL FURNITURE AND APPLIANCES
733 Johnson 388-9021

JUNE BLITZ
SAVE WITH CASH
C.S.A. approved, Toshiba electronic oven. Reg. $599.95 now $474.95
1973 ZENITH REMOTE CONTROL COLOR TVs — MANY MODELS $50 - $100 OFF
Also factory authorized sale continues on many models of Electrohome TVs.
BUY NOW!
There'll never be a better time.
BANK FINANCING ARRANGED
FREE PARKING IN VIEW
Parkade while shopping with us.
8:30 - 5:30 DAILY
KENT'S LTD.
742 FORT 383-7104

"HARD TO FIND" APPLIANCES Now in stock at BUTLER BROTHERS small 10 cu. ft. refrigerator in gold $179 with your approved trade; large 16 cu. ft. frost free refrigerator in coppertone; 13 cu. ft. frost free refrigerator left hand door; Moffat wall oven and surface unit; Moffat Epicure range with Corning top; Maytag undercounter dishwashers, all models; a Maytag automatic washer at only $349.
BUTLER BROTHERS
1720 Douglas 383-6911
(ACROSS FROM THE BAY)

**HASTINGS**
382-6811
Yes we service and have parts for:
Compact Electrolux, Kirby
Filter Queen, Rexair, Hoover vacuum cleaners
2100 DOUGLAS

USED SEWING MACHINES
3 treadles to choose from. Electric portable, $25. Zig-zag automatic with built-in button holer, $65. Electric console with reverse, $49. Pfaff portable, $79. Singer touch and sew in console cabinet, $129. Singer golden touch and sew 6 model 750 as new, $399. Easy terms. All 1-year guarantee. First come — first served.
SAWYER SEWING CENTRE
840 FORT 388-6228

**Robinson's**
Since 1929
FISHING OUTFITS!
Sets our specialty, $5.50 up
Rods — reels — lines — lures
1307 Broad St. 385-3429

THE SHIPWRECK SHOP
384-4521 720 Yates St.
(Yates St. Mall, Victoria, B.C.)
Solid wood—rustic handmade coffee tables, end tables, bookcases, room dividers, stools, settees, fireplace frames (made to measure). Order to your choice of stain and finish. Suit any part of your home.
WELCOME TO DROP IN

DAMAGED SPECIAL $50 OFF
2—I.H.C. Riding mowers appearance damaged only full warranty now $440 each. Used mower fits Sears Tractor, 8 N Ford $895; 2 only I.H.C. Rotary S.P. mowers $165.
VICTORIA JEEP
I.H.C. DEALER
HILLSIDE at ROCK BAY

SPECIAL
WILKINSON SWORD SHEARS
Ladies size reg. $11.95 Sale $9.95
Men's size reg. $14.95 Sale $11.75
Long handle flat cutting
Reg. $21.95 SALE $17.95
VIC. LAWNMOWER HOSPITAL
834 Johnson 386-8338

RUGS LOOK "NEW." IT'S SO easy with RUG-MATE stain removing rug shampoo. Rent electric shampooer for $1.00, plus materials. Also Hero Airless spray units, sales and rentals. Clark and Pattison, 760 Bay St. See our ad under Painters for other supplies.

4 CAR TIRES, MOUNTED ON 15" rims. 2-Door fridge, storage trunks, wringer washers, upholstered armchairs, patio tables. Pioneer House, 478-7311. 763 Goldstream Ave.

1970 ELECTROHOME 23" CONsole black and white TV, $95; complete double bed with headboard, $30; wringer washer, $35; huge old TV with doors, $25. 479-6202.

"GENDRON" BABY CARRIAGE, $35; play pen with new foam cover, $14; bathinette, $20; portable commode, $3. All 4 for $65. All in like new condition. Phone 477-1097.

FROST FREE COPPERTONE refrigerator with separate top freezer, $175. 3-pce. white and gold bedroom suite without spring and mattress, $100. White and gold kneehole desk, $40. 656-2837.

AUTOMATIC WASHERS AND dryers, 3 months full guarantee, perfect condition, $85 each. First come, first serve. 4087 Quadra Street. 479-3325.

FINE ENGLISH BONE CHINA, Minton Bromley pattern complete 6 place setting with serving dishes, etc. Will sell $150. 383-2916 for further information after 5:30 p.m.

NEAR NEW. 10 CU. FT. FRIDGE, wood table and chairs, daveno, small iron cook stove, miscellaneous. Excellent condition. 561 Normandy Road. Royal Oak.

STENORETTE
DICTATING MACHINE
With transcribing attachments. Approximate value $350. Priced to sell. Call 388-6691.

'72 HONDA CB 100, $400 FIRM. 11' plywood boat and oars, $50. 14" Ford wheel and tire, $14. 4 trailer jacks, $12. Brake controller, $14. 656-4364.

SELF-AUTOMATIC DEFROST fridge, Admiral. $125. Admiral Frigidaire, $90. Both like new. 386-9983 or 384-7482.

MOVING CARTONS, AND boxes, all sizes, 388-4126, after 8 p.m. or apply 485 Oliver, weekend.

COMMERCIAL FREEZER, 23 cubic feet. Gendron stroller, $10. 382-9704.

BASEMENT SALE, MISCELLAneous, furniture, dishes, antiques. 382-0931.

NATURAL DROP SKIN MINK stole. Excellent condition. $200 firm. 477-6200.

CONTENTS OF HOUSE, EVERYthing must go. 564 Hillside, anytime after 9 a.m. or 382-2004.

TORO SPORT LAWN REEL, 21", used 6 weeks. Accept small trade. 2660 Cadboro Bay Road.

RACQUET CLUB FAMILY MEMbership discounted 10 per cent. McLean evenings 273-3067 collect.

BOTTLES AND SMALL ITEMS for sale. 1908 Oak Bay Avenue. Noon till 7 p.m. Friday.

CHESTERFIELD SUITE, BEDroom suite, baby crib, table and chairs. Color TV. $260. 382-4328.

AS NEW 8" DEWALT RADIAL arm saw, extra blades, wooden stand, $125. 479-6698.

TV ANTENNA ROTATOR AND umbrella clothes line. 477-8643 after 6 p.m.

DIESEL FUEL STOVE $100, 642-5690.

ELNA TRANSFORMER SEWING machine as new, $100. 479-5897.

WALKING GARDEN TRACTOR with all attachments. $90. 479-5897.

MOVING. EVERYTHING MUST go. 382-4865.

HOOVER WASHING MACHINE, $80. 598-1143 after 5 p.m.

FOLDING HIGH CHAIR, $8. 6-year crib, $20. 652-1568.

## 100 MISCELLANEOUS FOR SALE

UNDER THE YELLOW SIGN
USED
Mattress and Boxspring, 4'6"x6'6" $ 49.95
Recliner $ 49.95
Cogswell Chair and Stool $ 39.95
5-Pce. Dinette $ 39.95
Night Tables, From $ 9.95
Floor Lamps, From $ 9.95
4-Dr. Chests, From $ 29.95
Mahogany Sleigh Beds, 39". 2 Only, Each $ 39.95
Danish Love Seat $ 79.95
Dresser and Mirror $ 39.95
Double Dresser and Mirror $ 59.95
Armless Convertos, From $ 39.95
Electric Clock $ 9.95
Electric Sweeper $ 19.95
NEW
Hide-a-bed, Tangerine $185.00
Hide-a-bed, Kroehler, Black $229.95
Bookcases, From $ 21.95
High China Cabinets, From $104.95
Cogswell Rockers, From $ 39.95
Loveseats, From $199.95
WE TAKE TRADE INS AND BUY USED FURNITURE
FREE DELIVERY
BARGAIN ANNEX
753 VIEW ST.
Division of Standard Furniture
382-5111

**Mel's BARGAINS**
USED FURNITURE
Maple desk $39.50
Solid oak rocking chair $84.50
24" electric range $29.50
Boy's bike $10.50
3'3" Grange box spring and mattress $79.50
Oval gold shag carpet $50.00
CLOSED MONDAYS
Across from Warehouse Foods
3460 Quadra 384-3152

CLOSING OUT SALE
10 per cent - 50 per cent off all unclaimed new and used stock. Stereos, radios, tools, rifles, musical instruments, guitars, 10-speed bikes, cameras, leather goods, household appliances, jewellery, TVs and much more. Act now while selection at its best.
BILL SCOTT'S
UNIVERSAL PAWNBROKING
584 JOHNSON 383-9512

3-PIECE BEDROOM SUITE, DOUble bed, mattress $100; Hoover constellation vacuum cleaner $20; Hoover washer spin dryer $60; Wagonwheel bunks and mattresses $70; all items in good condition. 382-5203 after 6 p.m.

CLEARING ALL USED MACHINES, REDUCED IN PRICE.
TYPE 'N WRITE SHOP
Everything for typing or writing.
744 Johnson 385-3112

CHILD'S HORSE, $6; VIKING vacuum, $15; domestic Zig-Zag sewing machine, $45; car seat, $12; carbed, $12; buggy, $10; Kenmore power mate vacuum, 3 months old, $150. 385-6407.

GAMBLE'S LAWN REPAIR, SAW sharpening, keys cut, used mowers for sale. Reasonable rates. Pick up and delivery. 479-1431.

MOVING, 30" RANGE $125; Fridge $145; older fridge $45; Speed Queen washer $135; Console stereo $125; rug 9x16 $65; Chesterfield suite $275; rangette $50; rotary mower $25; 477-6081.

STIHL, HOMELITE, McCULLOCH chainsaw sales and service
GIBSON POWERCRAFT CENTRE
2520 Govt. 382-8291

ROYAL DOULTON CHINA, CORONET pattern, 6 place settings, plus serving pieces to the value of $235, will sell for $175 or best offer. 658-8041.

SAVINGS ON USED AND Reconditioned N.C.R. Cash Registers
Victoria Cash Register Co.
Phone 383-2512 anytime

AUTOMATIC TELEPHONE ANSwering machine, 24-hour operation. Lease as low as $13 per month. R. and T. Business Systems, 384-0145, Victoria, 758-9195 Nanaimo.

A.B.C. ELECTRIC — 382-7221
New and rebuilt appliances. Vacuum cleaners, polishers, etc. One year warranty. Good selection. Reasonable prices. 831 Yates.

HOOVER WASHER-SPIN DRYER, automatic rinse, one year old and seldom used. $175 cash. Phone 479-2178 mornings.

OIL STOVE COMPLETE. OIL lifter and boiler, 110-gallon oil tank. Chord organ, as new. 478-3681 after 5.

AS NEW, 45 H.P. CHRYSLER outboard. Controls, battery and tank. Extra tank with gauges. New 650x15 whitewall tire, $20. 477-8072.

1971 YAMAHA MINI ENDURO, 22½ Mercury outboard, good condition, $200 each, or? 478-3683 evenings.

RED POLE LAMP; FLOOR POLisher; vanity. Lined drapes, dresser, older bedroom suite, single bed. 382-1340 after 3.

REFRIGERATOR, 9 CU. FT. VIKing slim-line, in good condition, $65. 478-3982.

HOOVER WASHER SPIN dryer, excellent condition. $55 firm. 478-6626.

ELECTRIC SEWING MACHINE, almost new, $95. 9" portable color TV, $150. 385-4270.

GARAGE SALE
3962 Wolsey Place, off Phyllis, 10-Mile Point. Saturday, 9 to 4.

SPECIAL ⅛

150 CARS FOR SALE

**McCALLUM**

DATSUN

VOLVO

**McCALLUM**

1101 YATES AT COOK
386-6168

1973 CHEV. CHEYENNE ¾ ton. 350 V-8, automatic, power steering, power brakes, radio, heavy duty bumper. Equipped with 1973 Vanguard Camper. $8795

1972 JAVELIN SST, 2-door hardtop. V-8, automatic, power steering, power brakes, radio, console and buckets. A real clean car at $3695

1971 MUSTANG BOSS 351 V-8, 4-speed Hurst Shifter, radio, buckets, 23,000 original miles. Here's a real sleeper. $3395

1969 VAUXHALL VIVA S.L. 4-door sedan, automatic transmission. Only 13,000 miles. SPECIAL $1195

72 FORD P.U. Loaded $4495
71 FORD ¾ $3695
68 FORD P.U. $2295
71 MAZDA P.U. $1895

SEE THE ALL NEW KING HORSE TRAILER!

McCALLUM MOTORS LTD.
1836 ISLAND HIGHWAY
COLWOOD CORNERS
478-5622

72 FORD ¾-ton, and VANGUARD 11½ camper.
71 V.W. $2095
73 DATSUN, Silver grey.
73 DATSUN 510 4 door standard.
70 FORD Supervan V-8, radio, radial ties
65 COMET wgn. 6 cylinder, radio
72 TOYOTA LAND CRUISER
62 FALCON 6 Cyl. $95
56 DODGE $95

SEE THE ALL NEW KING HORSE TRAILER!

If you're interested in savings on your next car, see
Ed Varga
or
Rene De Bellefeuille

We have a wide selection of company owned cars at substantial savings!

BANK RATE FINANCE
ALL CARS TESTED
McCALLUM MOTORS LTD.
Dealer licence D2129

65 CUDA, WHITE WITH RED stripes, professionally built. Engine by syndicate Scuderia. Cragars, Mickey Thompsons, B and M Trans., 5:38 Sheiffers, posi, hi-stall converter, headers, sun, accel, custom interior, guages and much, much more. Runs very strong, $10,000 invested, $3,000, firm. City tested till June 1974. Phone 382-2604 or 388-9823 after 6, ask for Brent.

WE FINANCE ANYONE
'63 Ford, V-8, A.T., $150 down
5 monthly payments, $50
Instant "NO-RED-TAPE" Credit
PALM MOTORS LTD. 386-8385

1971 FORD CUSTOM STATION Wagon. Power Steering. Power brakes, radio, stereo, new tires. 3-speed transmission. $3,200, best offer. Tested. 385-5417.

1971 KARMANN GHIA CONVERTible. Immaculate, radio, heated rear window. Owner going to Europe. $1,950. 592-3986 evenings.

1970 2 DOOR DATSUN 510. 1600, 4 speed, excellent condition, has extras. 479-3119.

'65 FORD CONVERTIBLE. $800 or nearest offer. Phone after 5 p.m., 384-3591.

'68 ENVOY FOR SALE. INQUIRE at 1001 North Park, Apt.No. 1. 386-0382.

1961 VOLKSWAGEN BEETLE, tested, excellent shape, very clean. $795. 478-7326.

1954 PONTIAC, SLANT 6, MINT condition. $225 or best offer. 477-5453, 2021 San Rafael.

'63 VOLKSWAGEN BEETLE, '69 motor, new tires, brakes, tested till June 74. $550 firm. 384-2319.

1956 PONTIAC STATION WAGON. Runs well. Tested. $75 or best offer. 385-0590.

'66 SUNBEAM IMP SEDAN, RECENTLY tested, good condition. $440. 592-2962.

1962 ZEPHYR, GOOD CONDITION, good tires, tested, best offer, 383-5474.

1969 V.W. BEETLE, TESTED, good condition, tape deck, $1,300. 386-7644.

'53 AUSTIN TRUCK, ½ TON; '58 Olds 4-door sedan. Apply 1029 Tolmie, anytime, Apt. 3.

ONE OWNER. 68 CORTINA STATION wagon, very good condition. 598-3695.

1966 RAMBLER 6, STANDARD, good condition. Needs some body work. Only $225. 592-6267.

'65 VAUXHALL, CLUTCH OVERhauled, fair condition, $450. 656-5438, 5-9 p.m.

'70 CHALLENGER SE 383 MAGnum, mag wheels, 4-speed, P.S., P.D.B. Shawn. Lake 743-2520.

'63 ACADIAN WAGON, REBUILT 6 standard. Very clean, $450. 384-1747.

'55 AMERICAN PONTIAC, V-8, 2 door, mags. Offers. 478-2821.

1961 AUSTIN MINI, $200. 386-7256.

57 CHEV., 2-DOOR HARDTOP, 6 automatic, $400 or offer. 383-8345.

'60 PONTIAC 2-DOOR HARDTOP, runs, $75. 384-6801.

150 CARS FOR SALE

**S&H TOYOTA**

NEW

73 HILUX PICKUP
$2845
(Automatic Available)

BRAND NEW 73 COROLLA
$2395

73 MAZDA 808 4-DOOR, 13,000 MILES $2650
72 VENTURA 2-DR., A.T. $3095
72 TOYOTA CROWN, AM-FM radio P.S., P.B, low mileage $3595
72 MAZDA 616 Cpe. Radio, mag wheels, vinyl roof $2595
72 CAPRI $2995
72 CORTINA 2DR. $2095
72 CORTINA 4-DR. $2395
71 OPEL G.T. $3150
70 V.W. $1495
69 CHEV. KINGSWOOD WGN. $2995
69 AUSTIN AMERICA $1195
68 TOYOTA COROLLA. Real clean $1195
68 GMC ½-ton and canopy $1995
67 VAUXHALL VIVA S.L. $795

TRANSPORTATION SPECIALS!!

62 OLDS 4-DR. H.T. $295
61 RILEY $175
60 CHEV. $195
62 PONTIAC SDN. $195
63 V.W. 1500 $495
64 FORD FAIRLANE V-8, Std. $495
64 DODGE V-8, new motor and trans. $595

SAUNDERS & HITCHMAN
2040 CADBORO BAY ROAD
AT FORT AND FOUL BAY
DEALER LICENCE D3511
592-2471

**Brian Holley**

FIAT 128
DEMO SALE

Dark Blue
128 WAGON
MAGS, AM-FM RADIO, 7,000 STAFF-DRIVEN MILES. HARD TO GET MODEL.

Spartan Red
128 4-DOOR
AM-FM RADIO, CIBIE HEADLIGHTS, 7,000 VERY CAREFULLY DRIVE MILES.

Very Substantial SAVINGS!

Brand New
73 FIAT 128
$58 MONTH

$500 DOWN OR YOUR TRADE WORTH $500
$58 MO. 48 MOS.
Plus Tax and License
$2614 FULL PRICE

35 M.P.G. In Town

THE WORLD'S BIGGEST SELLING SMALL CAR

Standard Equipment

Michelin radials, reclining bucket seats, carpets, front wheel drive, rack and pinion steering, disc brakes rear window defogger. Undercoating.

Brian Holley MOTORS LTD.
FIAT
VOLVO
3319 Douglas
384-1161
DEALER LICENCE D2785

LEAVING CANADA, MUST SELL 1966 Chrysler. Good condition. Fully powered. $850. 479-4919.

1967 RENAULT DAUPHINE, Tested. Best offer. 386-9826.

150 CARS FOR SALE

**DE PAPE**

'72 TOYOTA CELICA ST.
Locally owned 2-door hardtop, power disc prakes, 4-speed transmission, reclining bucket seats, AM-FM radio. Wood grain dash, radial ply tires. black interior with candy apple red exterior. Exceptionally well cared for.

'72 FIREBIRD 350
V-8 2-door hardtop, power steering, power brakes, radio, 4-speed transmission, bucket seats, console, Whitewall tires. Good looking and reasonable to run.

'71 CORVETTE ROADSTER
350 V-8 power steering, power brakes, tilt and telescopic steering, AM-FM radio, 3-speed automatic, power windows, U.S. mags. Red interior with pearl white exterior.

'68 TRIUMPH 250 ROADSTER 6-CYL.
Right from England. 4-speed transmission, radio, reclining bucket seats, tow tonneau covers, radial ply tires. A must to see.

'69 TOYOTA MARK II
4-door automatic, reclining bucket seats, radio, whitewall tires, good little car for mother or daughter.

'72 CADILLAC ELDORADO CONVERTIBLE
Comfort control, p. seats, p.w.

'72 CADILLAC ELDORADO COUPE
Loaded. Stereo, air, p.w.

'71 CADILLAC ELDORADO COUPE
Stereo, p.w., air, seats.

'71 MERCURY COMET
V-8, automatic, radio.

'69 CYCLONE 428
V-8, 2-dr. Ht., p.s., p.b., 4-speed.

'69 MERCURY COMET
2-dr. Ht., V-8, p.s. p.b., radio

'68 CHEVY II
P.s., radio, automatic.

'68 CAMARO
2-dr. Ht., p.s., p.b., automatic.

'67 RANCHERO
P.s., p.b., automatic, radio.

'67 AUSTIN
4-door, 4-speed

'66 OLDSMOBILE
2-door hardtop, loaded. P.s., p.b., p.w., radio.

'65 FORD FAIRLANE 500 STATION WAGON
P.s., p.b., radio.

REMEMBER
If you buy before seeing us you may HAVE PAID TOO MUCH

DePAPE MOTORS LTD.
847 Yates 384-8035
Motor Dealers Licence No. D-3029

Speedway
VOLKSWAGEN
PORSCHE • AUDI

PRICE CHALLENGERS

'72 CHEVROLET Bel Air
4-door sedan. Radio.
WAS $3295
NOW $2995

'70 PONTIAC Le Mans
2-door hardtop, V-8 automatic transmission, power steering, radio, vinyl roof. A smart styled compact car.
WAS $2995
NOW $2695

'64 COLONY PARK
10-passenger Station Wagon. V-8 automatic transmission, power steering, power brakes. One owner.
WAS $995
NOW $795

FOR YOUR SUMMER NEEDS

A full selection of VW Campers to suit your Vacation Budget.

SPEEDWAY MOTORS LTD.
971 Yates at Vancouver St.
Dealer Licence D-2188
385-2415

GOV'T. ST. MOTORS Ltd.

'68 FIAT SPORTS COUPE $1495
'67 COMET CALIENTE 2-DR. HARDTOP FULLY EQUIPPED $1195
'66 DODGE V-8 STANDARD $ 575
'63 OLDS CONVERTIBLE, FULL POWER $ 495
'63 CHEV HARDTOP $ 445
'62 CHEVY II 6-AUTOMATIC $ 445
'63 DODGE 6 AUTOMATIC $ 395
'63 CHEV AUTOMATIC $ 245
'59 KARMANN GIA $ 545
'63 CADILLAC CONVERTIBLE
MOTOR VEHICLE DEALERS BOND NO. D1691
PHONE 385-5860 2538 GOVERNMENT ST.

'61 VW, $150. 382-1583.

150 CARS FOR SALE

**peter pollen ford**

BUY WITH CONFIDENCE FROM THE VALUE LEADER

70 TORINO Station Wagon $2895

66 FAIRLANE Station Wagon $1395

69 JEEP Wagoneer 4-wheel Drive $2195

71 Torino Sdn. $2795
69 Mustang Conv. $2495
69 LTD Sdn. $2795
66 Comet Ht. $1195
66 Merc. Ht., air $1195
72 Cougar Ht. $4295
72 Pinto 3 Dr. $2495
72 Parisienne Ht. $4195
67 Datsun $ 995
71 V.W. Wgn. At. $2695
64 Valiant $ 795
72 Int. ½-ton $2895
66 Int. P.U. $ 995

ALL SOLD WITH 7-DAY MONEY-BACK GUARANTEE

PETER POLLEN FORD SALES LTD.
1060 YATES
384-1144
DEALER LICENCE D1188

LEAVING TOWN—MUST SELL THIS WEEKEND — 1969 VW 3-SEAT WINDOW BUS — MAY TAKE TRADE, PLUS CASH. BAILEY ORCHIDS — 479-4177 1055 Trans-Canada at Grange

1964 IMPALA STATION WAGON, good condition. 100,000 miles, automatic, power steering, power brakes, radio, new rubber, $450 firm. View at suite 101 — 628 Head St., Esquimalt, 384-2512.

1972 DODGE VAN, 318 V-8, 4-bbl. cam., tape deck, L-60x15 tires. Panelled and carpeted interior. 748-2077 Duncan. Before noon Sunday thru Friday.

1965 VALIANT CUSTOM 2-DOOR HT. Vinyl top. Tested. Excellent condition. $975 or closest offer. Phone between 6:30-7:30 p.m. 385-8597.

1972 DATSUN 1200, AUTOMATIC, radio, 7,000 miles, orange with beige interior. Immaculate throughout. Asking $2195. 598-2651.

1958 4-DOOR HARDTOP DODGE, V8 automatic, complete new brake job. Needs work to operate. $125. or offers. 388-9767, 386-7448.

1971 BUICK CENTURION. AIR conditioning. Loaded with accessories. Low mileage, 15,000. $4,500. 382-4441.

'60 CHEV CONVERTIBLE, 283 cu. in. good motor, first $100 takes, 4142 Delmeny Rd., Trinity off Roy Rd.

MUST SELL 1972 DATSUN 240Z, mag wheels, immaculate condition, $3,995 or best offer, will consider trade, 478-4055.

1971 M.G.B., 34,000 MILES, RED, with tape deck, radial tires, radio, excellent shape, 384-8132, Mr. Coburn 8-5.

1967 AUSTIN 1100 SEDAN. RUNS well. $600 offers considered. 598-3573.

65 VOLKSWAGEN VAN, CUSTOM camper, needs motor, $650. 382-3934.

1971 MAZDA 1800 STATION wagon, low mileage, immaculate condition, 388-5934.

2 OWNER, LOW MILEAGE, '62 Envoy, 4-door sedan, excellent, $595. 384-9059.

1962 PLYMOUTH SAVOY SEDAN 6 automatic, excellent condition. Good buy at $475. 382-1166.

1964 MERCEDES 190, 4 CYLINder gas, $1250 or best offer. 656-4188.

'61 VAUXHALL, GOOD RUNNING order, 2 extra wheels, tested to June '74. $250, 592-3134.

'62 ANGLIA, RADIO, NEW tires, good condition. $350, or nearest offer. 478-6401.

1966 PLYMOUTH SEDAN, 6-AUtomatic. Been gov't tested. $425. 383-6963. 433 Government.

1957 CADILLAC. EXCELLENT condition. New rubber. Inspected January 1974. 384-2806.

1957 VOLKSWAGEN, EXcellent condition, with extras. $500. 479-1960.

SACRIFICE '64 PONTIAC CONvertible, excellent condition. Tested. 382-7082.

1965 RAMBLER 4 DOOR, AUTOmatic transmission, $450. 477-9406 after six.

1970 METEOR RIDEAU 500 wagon, 351 reconditioned motor. 386-1719.

'67 MUSTANG 289, AUTOMATIC, cam headers, much more. $1,600. 658-5321.

68 BARRACUDA, 318, AUTOMATic. Immaculate. All options. Offers. 479-2748.

1970 MAZDA R-100, RADIO. TAPE deck. $2500. 501-2646 Cook. Noon-6.

FOR SALE: 1941 DODGE COUPE. Phone 749-3227 Lake Cowichan.

1968 TOYOTA, RADIAL TIRES, radio, $850. 385-1687.

'70 VOLVO 142S RADIO, RADIals, $2400. 386-6916.

1963 VOLKSWAGEN, GOOD CONdition, tested, $400. 479-2544.

150 CARS FOR SALE

**EMPRESS**

PONTIAC BUICK LTD.

WE RUN A VERY SIMPLE BUSINESS

WANTED!
-Firebirds-
Top trade in allowances or outright cash will be paid for any Firebird in good condition!

73 Century Luxis $4795
70 Bonneville $3395
70 Pontiac (trailer towing pkg., air) $2495
69 Beaumont Wgn. $1995
68 Parisienne $1895
69 Torino $2995
67 Belvedere Ht. $1295
70 Toyota Sprinter $1595
70 Cortina Wgn. $1495
69 G.M.C. ½-ton $1995
67 Jeep 4-wheel drive $1895

CUSTOM CAMPER
Fits any small truck $595

— SPECIAL —
FIRST $99 TAKES
64 Corvair, Tested!

382-7121
2867 DOUGLAS AT TOPAZ
Dealer Licence D 3482

SUBURBAN

LINCOLN CORTINA

73 CORTINA 2000
2-DOOR STANDARD
$300 Down
$75 Per Month
Over 42 Months
FULL PRICE
$2775
Tax and license extra

SAFE BUY USED VEHICLES

73 VW Beetle
72 VW Beetle
72 Cortina GT
72 Bronco 4x4
72 GMC ¾-ton, V-8, A.T., P.S., P.B.
71 Econo Van, V-8, Std.
71 Ford 4x4, ½-ton
70 Datsun pickup
69 Ford ½-ton, V-8, 4-spd.
66 Chev ½-ton
64 Chev ½-ton

SUBURBAN MOTORS
DEALER LICENCE D3360
3377 Douglas
"at the sign of the Cat"
Wide open 'til 10 p.m.
386-6131

69 PONTIAC, V8 2-DOOR, LOW mileage, $1950. 479-3819.

62 COMET, $150., 385-3961, AFTER 5 p.m.

1963 OLDS 88, 4 DOOR, SEDAN, any offers considered. 382-6441.

1956 BUICK. IMMACULATE CONdition. $500. 385-0067.

150 CARS FOR SALE

**METRO ALFA ROMEO**

72 Alfa Romeo Berlina, 4 door.
72 Cutlass 2 dr. Ht. Full power, 10,000 miles.
71 Datsun Fastback 4 spd.
71 Javelin V-8, auto. Full power, must be seen
71 Ford Galaxie '500' 4 dr. Ht., 16,000 miles. Full power.
70 Vista Cruiser S.W. Full power.
70 Le Mans S.W. Full power
70 Toyota Corolla auto.
69 Toyota Corolla wgn. 4 spd.
69 Chev. Caprice wgn. 9 passenger, full power
68 Riviera. Full power with air
68 Wildcat. Full power, buckets, console
68 Volvo 4 dr. sdn. 144S
68 Cutlass 4 dr. Hdt. V-8 auto., full power.
68 Ford wgn. V-8, auto., full power
68 Mustang G.T. fastback
67 Cougar, V-8, auto.
67 Mustang fastback. V-8, 4 spd.
67 Impala 2-dr. Ht. 327, full power.
67 Ford XL 2-dr. Ht. buckets, full power.

TRUCKS

72 Fargo ¾-ton V-8, auto.
72 Ford ¾-ton Van. V-8, auto.
72 Ford F 250 P.U., 360 V-8, 4 spd.
72 Courier P.U. and camper, like new.
71 Toyota Hilux 4-spd.
71 Ford F250 V-8, auto. P.S., P.B.
71 Ford 250 Ranger XLT. 390, full power. Camper Special, 21,000 miles.
70 Ford F250 V-8, auto.
69 Ford F100, V-8, auto. Custom.
68 Bronco 4-wheel drive. Excellent condition.
67 International ¾-ton P.U., V-8, 4 spd.
64 International ½-ton P.U., Std.

METRO'S Super Lot in SIDNEY
YOUR EXCLUSIVE ALFA ROMEO DEALER
2000 SPIDER
2000 VELOCE GT
2000 BERLINA
ALL IN STOCK!
2360 Beacon Ave.
Drive to Sidney AND SAVE!
656-4311
656-2821
Dealer Licence D 3515

1967 COMET GT, POWERED with 390, V-8, good condition, best reasonable offer, call Steve at Cornell 385-5777.

1967 CORTINA, 4 SPEED WITH radio. Excellent running condition, best reasonable offer. Call Steve at Cornell 385-5777.

'59 FORD CONSUL, TESTED, good rubber, clean and dry, spare, 2 jacks, $200 or best offer. 592-6515.

1956 HILLMAN MINX SEDAN, excellent condition. 477-3516.

1966 DODGE VAN, GOOD TIRES, panelled interior. $1300. 652-2903.

150 CARS FOR SALE

**CORNELL**

O. K. USED CARS

**CORNELL**

72 TOYOTA 2-DR., 4-SP.
72 MGB ROADSTER, 4-SP.
72 CHEVROLET IMPALA
72 CHEVELLE 4-DR. 6, AUTO.
72 CHEVELLE 4-DR. H.T., 307 V-8.
72 CHEVELLE 2-DR. HT.
72 NOVA 4-DR. V-8, AUTO.
72 NOVA 4-DR., 6 AUTO., RADIO
72 OLDS CUTLASS 4-DR. V-8
72 VEGA 2-DR. 4, AUTO. RADIO
72 VEGA 2-DR. RADIO.

71 TORONADO. FULL POWER, (AIR)
71 LAURENTIAN H.T., P.S., P.B.
71 VW FASTBACK, 4-SP.
71 TOYOTA COROLLA WGN, 4-SPD.
71 OLDS, TORONADO. FULL POWER, AIR.
71 CHEVROLET CAPRICE
71 CHEVELLE 4-DR. HT., 307 V-8
71 VEGA G.T. 4-CYL., 3-SPD.
71 OLDS DELTA 88 4-DR. HT.
71 CHEVELLE 4-DR. 307, V-8

70 V.W. WGN. AT.
70 ACADIAN S.S., 4-SPD.
70 CHEV IMPALA 2-DR. HT. V-8
70 CHEV IMPALA 4-DR. V-8
70 OLDS 88 2-DR. HT., V-8 AUTO.
70 OLDS 88 4-DR. HT., V-8 AUTO.

69 MUSTANG FASTBACK V-8, A.T.
69 METEOR LEMOYNE HT.
69 EL DORADO, (AIR)68 CORT
69 CADILLAC ELDORADO V-8
69 CORTINA G.T. 2-DR. RADIO

68 OLDS CUTLASS CONVERT. V-8, A.T.
68 FORD GALAXIE 2-DR. HT.
68 CORTINA G.T.
68 PONTIAC 2 plus 2 HT., V-8
68 RAMBLER AMBASSADOR
68 IMPALA 4-DR., V-8

67 METEOR WGN. AT.
67 PARK LANE WAGON, V-8.
67 RAMBLER 770 V-8, AUTO.
67 MUSTANG V-8, AT.
67 FORD COUNTRY SEDAN V-8
67 COMET CAPRI 2-DR. HT.
67 COMET G.T., V-8, AT.
67 FAIRLANE 500. 4-DR. V-8
67 ROVER T.C. 2000, 4-SP, RADIO

66 CHEV. S.W., V-8, AUTO
66 PONTIAC PAR. 2-DR. HT. V-8

65 PONTIAC 2-DR. HT., V-8
65 CHRYSLER 4-DR. HT., V-8

TRUCKS

73 CHEV. 1 TON, V-8, 4-SPD. AND 14' VAN.
69 CHEV ¾, V-8, AT., P.S., P.B. RADIO, CANOPY
68 CHEV PANEL
68 GMC ¾ BIG 6, 4-sp. RADIO, SPLIT RIMS
69 GMC ½-TON V-8, ST. RADIO
70 CHEV ½-TON P.U. V-8, AUTO
71 CHEV ½-TON P.U. V-8, P.S.

**CORNELL**

CHEV-OLDS
3050 DOUGLAS
Opp. Mayfair
385-5777 'til 9 p.m.
DEALER LICENCE D3497

J. C. MOTORS

'71 GALAXIE H.T., V-8, A.T. $3195
'70 PONTIAC H.T. V-8, A.T. $2695
'69 GALAXIE convertible $2695
'68 COUGAR V-8 auto $2295
'68 AUSTIN 1100 Sedan $895
'67 FORD 6-auto $1095
'67 FORD Wagon, V-8, A.T. $1595
'67 METEOR H.T., V-8, A.T. $1595
'66 FORD Econoline Van $595
'66 CHEV. 2-DOOR, 6 $895
'66 CHEVY Nova, 6, auto. $1095
'65 OLDS F85 $795
'63 CADILLAC (air) $1195
'62 CHRYSLER Sedan $295

Motor Dealer's Licence D-2541
837 YATES. 384-0921

'57 AUSTIN CAMBRIDGE. DIAmond-tuft interior. American mags. Fibreglass front and rear. Dis-assembled balanced 265. Shortened Chevy rear-end. Tube traction bands. Complete $650. 592-4921.

1972 FORD 8-PASSENGER STAtion wagon, power brakes, steering, automatic, 351, V-8, sharp. $4000. 477-9374.

69 GRAND PRIX, IMMACULATE condition, power brakes, stearing, windows. Will consider older van as part payment. 748-1192, Box 740 Duncan.

1970 PLYMOUTH DUSTER, $2,500, cam, headers, mags, gears, Holley carb. 4-speed, 592-6591.

1963 FORD FALCON, STANDARD, 6, good condition, needs motor work. $300. 479-4091.

1964 AUTOMATIC, CORVAIR. good condition, $500 firm. 382-6330 after 5 p.m.

1965 PONTIAC, 283, 8, AUTOMAT ic, $300 or offers. 592-6862.

71 Datsun 1600, 2-door, radio, $1,600. After 5, 479-2288.

150 CARS FOR SALE

**AMC**

Reg. Midgley's
AMERICAN MOTORS JEEP
736 CLOVERDALE AVE. 385-8756

2ND BIRTHDAY SALE!

SPECIAL CARS In Very Special Condition!

'68 DATSUN sedan clean as a pin, pretty red, 4-speed, radio, safety tested. $1277

'70 DATSUN 2-door One owner, automatic, radio. Safety tested. $1677

ONE ONLY And Very Special!
'73 CHEVROLET CAPRICE ESTATE station wagon, loaded with options and just beautiful. Under 6000 miles, near new! $5495

ONE ONLY Very Special Quality and Prestige!
'68 ROVER 2000 sedan. Mint! Green metallic, automatic and radio. A special kind of car. $2377

Free Gift with every car sold during our Birthday Sale!

SAVE ON LIKE-NEW ONE-OWNER FIRENZA'S

'71 FIRENZA 2-door silver grey, automatic $1477

'72 FIRENZA station wagon. Beautiful blue, automatic, roof rack, whitewalls. $1877

Free Gift with every car sold during our Birthday Sale!

PERFORMANCE CARS!
'72 Challenger Ht. $3677
'68 Cougar Ht. $2277
'68 Mustang Ht. $2277
'68 Javelin Ht. $2277
'67 Cougar Ht. $1877

REG MIDGLEY
MOTORS LTD.
736 Cloverdale Ave.
385-8756
D. Lic. 1132

CORTINA CAR CENTRE
Yates at Quadra

72 Cougar $4295
70 B.M.W. $3195
69 Datsun $1495
67 Datsun $ 995
72 Pinto At. $2695
72 Corona Sdn $2195
71 V.W. Wgn., At. $2695

All Sold With 7-DAY MONEY-BACK GUARANTEE

Div. of Peter Pollen Ford Sales
1060 Yates
384-5555
DEALER LICENCE D1188

'65 PONTIAC CUSTOM SPORT, 327 engine, bucket seats, 5 speed trans, tachometer, excellent condition, offers. 385-9698.

1968 VOLVO 144S. EXCELLENT condition. Tach, radials, brakes relined, rebuilt transmission. 388-5306 after 5.30.

327 CU. IN. 4-SPEED
'66 Beaumont 2-door hardtop, Sun Tach, buckets, very clean. $1,695. 592-0453.

1972 OLDSMOBILE DELTA 88, 4-door hardtop, fully equipped, low mileage, air conditioning. $4500. 478-6773 or 383-9911.

1963 HILLMAN. AUTOMATIC. Tested till March '74. $375. 382-3567.

'62 TRIUMPH HERALD, GOOD condition, tested till '74. Asking $250. 386-7402.

TAKE OVER PAYMENTS ON good repossessed cars. 382-3567.

'57 BUICK SUPER, FINE HIGHway car, top condition. 477-6588.

'67 CAMARO 327, 4-SPEED, $2,200, good condition. 479-1376.

1959 RAMBLER CAMPER, $950. 592-9381.

150 CARS FOR SALE

**METRO TOYOTA**

NEW TOYOTAS

1200 – SEDAN
1600 – SEDAN
CORONA
MK II SEDAN
HILUX P.U.
CELICA

"ESSO CAR" CLINIC

DIAGNOSTIC REPORT AVAILABLE ON ALL UNITS

73 Corona Htp.
72 Celica
72 Land Cruiser
72 Skylark Htp.
72 Valiant Scamp
72 Chevelle Htp.
71 GTO convt.
71 MGB GT
71 Cutlass Htp.
71 240 Z auto.
71 Hilux
71 Mustang
70 Acadian
70 442 Convt.
70 Chev Wgn.
70 Duster
70 Cortina auto.
70 Skylark
70 Le Mans Wgn.
70 Fiat 124 S
70 Squire Wag.
69 Pont. Convt.
69 VW
69 Rover TC
69 Dart Swinger
69 T-Bird
69 Datsun Wgn.
69 Corona
69 Nova
69 Ford S.W.
69 Olds Cutlass
69 XL Htp.
69 Camaro
68 Mustang
68 Envoy W. Auto.
68 Camaro Htp.
68 Cutlass
68 Pontiac
68 Chevelle

OVER 200 Units To Choose From

CHECKED BY
IMPERIAL ESSO CAR CLINIC

REMEMBER AT METRO ALL REASONABLE OFFERS WILL BE ACCEPTED.

100% FINANCING AVAILABLE.

Metro Toyota Ltd.
624 Finlayson
Dealer Licence D3515
386-3516
386-3517

METRO TOYOTA

150 CARS FOR SALE

DRIVE WITH A SMILE TO

ENSIGN CHRYSLER PLYMOUTH

DOWNTOWN YATES AT COOK

SALE of 1973 STATION WAGONS

CRICKETS
SATELLITES
FURY'S
Priced From $3098
Sale Price

USED CARS

Victoria's Best Selection of Top Quality Cars Most Makes— Most Models

WRITTEN 2 YR. G. W. WARRANTY WITH EVERY CAR

'73 Javelin
'73 Barracuda
'73 Valiant
'72 Challenger
'72 Chrysler
'72 Chevelle
'71 Mustang
'71 Torino
'71 Fury
'71 Satellite
'70 Duster
'70 Fury
'69 Chrysler
'69 Chev. Impala
'69 Pont. Parsn.
'69 Mustang
'68 Fury
'67 Chrysler
'67 Fury
'66 Pontiac
'66 Valiant
'66 Sat. Conv.
'66 Dodge
'65 Chrysler
'65 Falcon
'72 Austin
72 Toyota
'72 Cortina
'71 Vauxhall

ENSIGN Chrysler Plymouth Ltd.
Dealer Lic. D3013
DOWNTOWN YATES AT COOK
386-2411
Open Weekdays Till 9:00

## Wille Motors

| | |
|---|---|
| '70 MUSTANG Fastback | $2895 |
| '69 AUSTIN Mini-Van | $1595 |
| '69 MACH 1 Cobra Jet | $2795 |
| '69 MACH 1 390 GT | $2695 |
| '69 'CUDA Fastback | $2495 |
| '69 SUPER BEE 383 auto | $2295 |
| '69 SWINGER 340 4-speed | $2195 |
| '68 CUTLASS Supreme ht. | $2195 |
| '68 ROADRUNNER, must see | $2595 |
| '68 CORONET 500, 2-dr. h.t. | $1995 |
| '68 JAVELIN SST 343 A.T. | $1995 |
| '66 COMET Conv't. | $1495 |
| '65 'CUDA 273S 4-speed | $1495 |

Motor Dealers Licence No. D-3309
3240 DOUGLAS 382-2313

TOP USED CARS

64 VALIANT 2-door hardtop, 6 auto. ideal lady's car $795
72 KAWASAKI 350 cycle $975

Motor Dealer Licence No. D-2063
1513 QUADRA 385-3721

1958 VOLKSWAGEN, CHOPPED at rear, custom bumpers, flared fenders, 1967 transmission, 1964 front end, mags, wide tires, 85 h.p. 1600 cc., dual port, cam, SU carburetor, brakes and clutch good, tested, $950, or offers. 477-9298.

'68 LINCOLN CONTINENTAL, like new condition, low mileage, full power equipped, AM-FM, black leather interior, new steel belted tires. $3,875. Days 384-9644, evenings 592-3008.

RAMBLER WAGON CONVERTED to hand-made camper. Sleeps 2. Picturesque, distinctive. Not for those of conformist taste. $950. 592-9381.

1971 DATSUN, 510, 4-DOOR, radio, rear window defroster, 4-speed, $1,700, before 5 p.m. 382-7374 and ask for Everett, after 5 p.m. call 386-0845.

FOR SALE OR TRADE, UP OR down for Volkswagen van or panel truck, 1967 Mustang in mint mint condition. 386-2935, 388-6703 after 6.

1966 RAMBLER AMBASSADOR station wagon, excellent condition. Open to offers. 388-5311. Rick, 9-5, 385-0044 evenings.

VOLKSWAGEN 1200, 48,000 miles, 1 owner, must be seen to be appreciated. Best offer. 382-4906.

1962 MERCURY, BLACK 4-DOOR sedan, single owner. Offers. Phone 384-3894 after 4 p.m.

'65 DODGE POLARA. '54 MORRIS convertible. Peugeot bike. 478-7340.

1964 VOLVO 122S, EXCELLENT cnodition. Phone after 6. 478-4058.

150 CARS FOR SALE

DOUGLAS VOLKSWAGEN PORSCHE AUDI

YOUR LARGEST VOLKSWAGEN DEALER ON THE ISLAND

See and Test Drive the AUDI FOX

PREMIUM USED UNITS

72 Datsun pickup and camper $3895
72 VW 7-passenger bus $3995
71 Austin 1800 sedan, Automatic, radio. $2195
68 Toyota Land Cruiser. 4 wheel drive $2695
67 Volvo 122S, radio $1695
65 Econoline Van $1295
65 Barracuda 2 door hardtop $1395

DOUGLAS VOLKSWAGEN LTD.
Dealer Licence D 1595
3329 Douglas St.
Open 9 'til 9
388-5466

PLIMLEY
SINCE 1893
FULL SELECTION OF PREMIUM USED CARS

Your British Car Centre

1010 YATES ST.
382-9121
OPEN TILL 9 P.M.
THOMAS PLIMLEY LTD.
DEALER LICENCE D1324

## SAVE SAVE

| | |
|---|---|
| '68 FORD S.W. | $1044 |
| '68 VAUXHALL SL | $652 |
| '68 CORVAIR | $533 |
| '67 FAIRLANE | $549 |
| '66 FAIRLANE, auto. | $618 |
| '61 METEOR | $169 |

Palm Motors Ltd.
386-8385
2936 Douglas at Burnside
Motor Dealer's Licence No. D-2605

WE FINANCE EVERYONE !!
NO INTEREST
NO CO-SIGNERS
Let us help re-establish your credit. Separated, divorced, single male or female. Good or bad credit. Instant delivery. Buy and pay in same location.
INSTANT "NO-RED-TAPE" CREDIT
Palm Motors Ltd.
2936 DOUGLAS AT BURNSIDE
386-8385

HOTEL ON WHEELS
'73 VEGA HATCHBACK with hutch. 4100 miles, 3-speed automatic, GT package, green with black interior. Take a test drive with TOM MATTHEWS, at 479-1370 or call CORNELL CHEV. OLDS at 385-5777. Dealer licence D-3497.

WE FINANCE ANYONE
'63 Acadian S.W., $150 down
8 monthly payments, $40
Instant "NO-RED-TAPE" Credit
PALM MOTORS LTD. 386-8385

1968 HARDTOP NEWPORT Chrysler, power steering, power brakes, 2400 miles. 651 Avalon, Apt. 1.

'70 CORTINA, NEEDS NEW clutch and new brakes, otherwise good condition. Offers. 382-3865.

1970 PONTIAC LE MAN, EXcellent condition, 385-6725 before 5:30 p.m. 1 owner.

1958 AUSTIN CAMBRIDGE WITH overdrive, new electrical. $120. 479-8175.

'65 CHEVELLE STATION wagon, 230, 6 cylinder, 3-speed floor shift. $800. 656-2319.

150 CARS FOR SALE

NATIONAL
CHRYSLER
Dodge
Dodge Trucks
DEPENDABLE
USED CARS

BRAND NEW!! 73 DODGE Polara Sedan
Stock No. 3352 — completely equipped. 318, V-8, 3-speed torque-flite, power steering and power disc brakes, safety rim wheels, impact absorbing bumpers electronic ignition systems etc. etc.
$3769
Not a Red Cent Down
$99 Per Month
Based on 48 months on approved credit. Tax and license extra.

BRAND NEW!! 73 D100 ½-Ton DODGE PICKUP
Stock 3365. Long wheel base, 131", Dodge's famous 225 slant 6 engine, electronic ignition, heavy duty 10" clutch, spare tire and wheel etc.
$3169
Not a Red Cent Down
$83 Per Month
Tax and license extra. Based on 48 months on approval of credit.

Low Mileage 73 DODGE Darts
Hardtops and sedans. Dart's famous slant 6 engine, exclusive electronic ignition, automatic, power steering, radio, custom interiors, whitewall tires, vinyl side mouldings etc.
TAKE YOUR PICK
$3569
Not a Red Cent Down!
$94 per month based on 48 months on approved credit.

69 METEOR Rideau '500'
4-door sedan, Low mileage, in immaculate condition. Powder blue and white with matching interior. Fully powered and equipped.
$2469
FULL PRICE

69 ROVER
England's finest, British Racing Red with black bucket seat interior. 5-speed transmission. Well taken care of.
$2669
FULL PRICE

69 VALIANT Signet
Sedan. Brilliant red with white vinyl top and seats. Automatic transmission, with radio. DON'T MISS THIS ONE!
$2269
FULL PRICE

68 CHARGER Sports Hardtop
Roman red with black vinyl top and black bucket seat interior. Console automatic, full power, 383, 4-barrel engine. Impossible to get model — BUT WE'VE GOT IT!
$2969
FULL PRICE

NATIONAL MOTORS (Victoria, Ltd.)
Victoria's Most Trusted Name For 69 Years
819 Yates
384-8174
Dealers Licence D 567-73

WE FINANCE ANYONE
'64 Volkswagen, $200 down
10 monthly payments, $40
Instant "NO-RED-TAPE" Credit
PALM MOTORS LTD. 386-8385

SWINGER
1970 Dodge Dart, 2-door hardtop, 3-speed automatic, power steering, radio, vinyl roof, city tested, like new throughout. 478-5821.

1973 FORD CLUB WAGON; 1964 Chev. sedan; 1966 Jeep wagon; Mtr. Dir D-3550.
VICTORIA JEEP
HILLSIDE at ROCK BAY

1963 PONTIAC LAURENTIAN 4-door, V-8, automatic, very clean, tested, $450. Trade considered. 592-7230.

OLDSMOBILE VISTA CRUISER, seats 8, 1 owner driven and well cared for $3,200. 592-0580.

64 OLDS STARFIRE CONVERTIBLE, buckets, all power. 62 Bird H.T. for parts. 748-9217 Duncan.

2 CORVAIR CARS, ONE 2-DOOR hardtop, one 4-door sedan, $150 as is. 479-6036.

'66 RENAULT. REBUILT MOTOR. $650 or best offer; or trade for pickup. 382-2085.

'60 CHEV. 6, POWER STEERING, stick shift, radio, everything works. $75. Moving. 479-2994.

'65 MERCURY PARKLANE CONVERTIBLE, all power, excellent condition, 478-6211.

1966 MORRIS 1100, EXCELLENT condition inside and out. 477-3502.

150 CARS FOR SALE

HORWOOD MAZDA

FRESH TRADES ON THE FANTASTIC ROTARY

73 Mazda RX3, 4-spd. and radials
72 VW Beetle
72 Corolla 1600
72 Datsun 240 Z
71 Toyota Auto.
71 Cortina GT
71 Pinto 4-spd., vinyl top
71 Mazda 616 Ht.
71 Crown, Auto.
69 Mustang
69 Datsun Auto.
69 Pontiac Auto.
69 Epic SL 90
69 VW, mags
69 Austin 1100 A.T.
68 Beaumont convert. V-8,
68 Volvo 144S
68 Skylark Ht.
68 Riviera, air
67 MGB GT
67 Viva, Auto.
67 Chrysler Ht. Immaculate
66 GMC Pickup
66 Caprice Ht.
65 Meteor Wgn.
65 Impala SS Ht.
65 Acadian, Auto.
64 Merc. P.U. and Canopy
SPECIAL
65 Chev. Impala SS Convertible. Black with white bucket seat, interior, console shift.
REG. $1095
SALE $795

HORWOOD MAZDA
385-1451
Johnson and Blanshard

THREE POINT MOTORS

'72 CHRYSLER NEWPORT
Truly a beautiful car. Equipment includes air conditioning and radio-tape deck combination. $4,995

'69 BUICK ELECTRA
Well maintained, luxury unit. $3,695

'70 TOYOTA CORONA
Automatic $2495

'71 PINTO
Automatic $2,295

'71 MAZDA 1800
$2,095

'68 KARMANN GHIA
Convertible $1,895

'67 DODGE CORONET
Automatic $1,495

'66 PONTIAC Parisienne 2-dr. Hardtop $1,195

'69 SIMCA DELUXE
$1,095

'60 MORRIS OXFORD
Station Wagon $345

'63 CHEVROLET
$195

'60 AUSTIN $100

When You Get Around To
QUALITY
Come Around To

THREE POINT MOTORS LTD.
2620 Government at Hillside
385-6737
DEALER LICENCE D3075

150 CARS FOR SALE

1972 NOVA, AS NEW, AUTOMATIC, power steering, power brakes, radio, 10,000 miles. $3550. 478-6349.

SPORTY 1970 TOYOTA sprinter, radials, mags, tape, tach, radio, new condition. 478-2986.

1972 LTD COUNTRY SQUIRE, 9-passenger, full power, 28,000 miles. 1600 Fairfield Road.

1962 FALCON, STANDARD, EXcellent condition, near new tires. $275. 477-8098.

1957 VAUXHALL AND PLYmouth station wagon for parts. $20 each. 592-9840 after 6.

'61 IMPALA 4-DOOR HARDTOP, Hurst shift. Tested. Good condition. $700. 383-6746.

1964 CHEV. 4-DOOR SEDAN, Good condition. 388-4678 between 5:30-7:00 p.m.

1970 CORTINA GT, RADIAL tires on mags. 592-7973 anytime.

1964 CORVAIR, AUTOMATIC, good condition, $375. 477-8098.

RED 1957 CHEV CONVERTIBLE. good condition. $575. 394-3713.

1971 SUPER BEETLE, 150 HP. Dual webers; radial tires. 478-1662.

1971 COUGAR, XR7, $3500, 383-6860.

'56 CHEV 2 DOOR BELAIR, 386-1746 ask for Bob.

151 FOREIGN IMPORT AND SPORTS CARS

1969 METALLIC SILVER R16 Renault. Roominess, economy and comfort. Radio. Disc brakes. Michelins. Rack and pinion steering. Recent tuneup. Just tested. Book value $1500. For quick sale at asking price $1295. Try your offer at 388-9095 evenings.

1962 MERCEDES BENZ 220S, EXcellent condition, new engine 1968 (38,000 miles), new muffler, AM-FM radio, just tuned, $1550. 477-5349.

ZEPHYR 6, REBUILT TRANSmission, very good engine, excellent tires, completely tuned and serviced. Tested till April '74. Asking $295. 382-4179.

'69 MG MIDGET, TESTED, GOOD condition, new radials. $1,500 or best offer. Phone 383-0550 after 5.

WOULD YOU LIKE TO GO ROAD Racing in a Formula C, for sale around $2400. Will talk. Call Doug after 6 p.m. 598-5755.

1972 MGB, 4 SPEED WITH radio, in new car condition, best reasonable offer call Steve at Cornell, 385-5777.

'56 LINCOLN MARK II COUPE. Asking $4500. All offers or trade to Mr. Mitchell at Trucktown on Bay. Dealer Lic. No. 2258. 386-1711.

1970 MG MIDGET; NEW DRIVE train, carpet and paint. Offers. 478-7619.

1969 MGB, LOW MILEAGE, DEsmogged, recent value job, $2,100 or offer. 479-5553.

'68 TRIUMPH 250, MUST SELL, offers. 341 Cairndale Road. 478-7027.

1971 TR6, DARK GREEN, OVERdrive, radio, winter tires, call 479-4306 between 6-7 p.m.

1966 MGB SPORTS CAR, NEW paint, good condition. Sharp. $550. Dave 746-4886.

'62 TR4, GOOD SHAPE, NEW tires, roll bar, 2 tops, offers. 598-3246.

1964 MGB, NEEDS LITTLE BODY work. $850 cash. 479-2731 or 383-1151. Ask for Daryl.

1965 VOLVO SEDAN, GOOD CONdition. $650. 382-6519.

1971 B.M.W. 2002, $3,200. 598-2700 evenings, 386-3741 days.

CELICA ST 1973, TRANS-AM RAdials, U.S. Mags, purple. 477-6154.

1969 MGB, HARDTOP, RADIALS, o.d. Phone 384-0028.

'71 FIAT 124 SPORTS COUPE, excellent condition. 479-6682.

1967 MG MIDGET. GOOD CONDITION. $1300 or best offer. 478-2004.

154 TRUCKS AND BUSES

1971 CHEVROLET 12-SEATER Beaufort sportvan, beautiful condition. Tent trailer hitch and hookup included. Cost new $6300. Selling for $4800 or nearest offer. Duncan 746-6579.

1966 FORD ECONOLINE SUPER van, 240, C.I.D. 3-speed standard, roof racks, 4 new tires. Drive by 1035 Pendergast St., if interested $1,095. License No. 737511, 382-5547 after 6 P.M.

1972 DODGE VAN 318 V-8, 4 BBL, cam, tape deck, L60X 15 tires. Panelled and carpeted interior. 748-2077 Duncan, before noon Sunday thru Friday.

1972 HEAVY DUTY FORD CREW cab with removeable A-frame for towing and 8,000 pound winch. 390 motor. 10-ply tires and extra gas tank, 9,000 miles. $5250. 479-5586.

1964 GMC ¾-TON PICKUP, 4 speed, 6 cylinder, heavy duty throughout, set up for camper, very dependable, tested, $825. 382-1602.

1965 40 FT. HIGHWAY TANDEM freight van on air. Ideal bunk house, workshop or summer home. $2950 at Trucktown at Bay St. Dealer Lic. No. 2258. 386-1711.

1972 GMC HEAVY DUTY ½-TON pickup, purchased Sept. 1972. All power, mint condition. 383-1321, working hours. 477-5596, anytime.

TRUCK, 1960 MERCURY ¾ TON, heavy duty suspension, new motor, 12,000-mile warranty, new rubber. Excellent shape all around. Phone 477-9224.

2 TRADESMEN VANS, EXcellent condition. Dane Developments. Days 383-6222, nights 477-3258. $955 each. Firm.

TRUCKTOWN 386-1711
Everything In Trucks
On Bay St. below Government St
2525 Bridge St.

1959 TRAVELALL, 6 CYLINDER, just spent $450, safe and reliable. Potential camper. Sacrifice. 592-1649.

1963 VW WINDOW VAN, COMpletely rebuilt. Double bed, stove, new paint job. Must be seen. 592-0622 after 6 p.m.

BRAND NEW DATSUN ½-TON pickup, fully equipped.
McCALLUM MOTORS LTD.
1101 YATES 386-6168

1968 CHEV. ½ TON, NEW PAINT job, 6-cylinder, 3-speed with overdrive, excellent condition, $1,400. 642-5551.

1959 FORD PICKUP, RADIO, good motor, body needs some repairs, has large box, good rubber. 479-1566.

1973 DATSUN TRUCK, 1 MONTH old, leaving town, must be sold, perfect gift for a graduate. 656-5618.

'64 DODGE TANDEM DUMP truck, excellent condition, 478-5434, 383-0735.

1967 FORD F100, RANGER DEluxe. Air shocks, extra tank, good condition, 477-3488 or 743-2901.

'64 JEEP WAGONEER, 4-WHEEL drive, rare 2-door model, excellent condition. $1,300. 478-8460.

'63 GMC 4-TON 396 V-8. $1,900. '57 Dodge 3-ton V-8, $900. Both in good condition. 652-1513.

1965 WALK-IN VAN, GOOD RUNning condition, excellent for converting to camper. $500. 479-1741.

1963 MERC. 4X4 WINCH camper. $1,000 firm. No. 6 - 216 Menzies.

'58 WILLY'S PICK UP, 4 WHEEL drive, Warne hubs, bumper to bumper rebuilt. 598-3695.

'68 GMC 4X4, ½-TON, HEAVY duty suspension, canopy. $2800. 478-2750.

'64 MERCURY 850 DUMP, CONverted from logging, new motor. 477-6568.

1964 GMC VAN, WINDOWS, REbuilt motor, no rust, $1195. 656-4745.

66 FORD ECONOLINE, MOTOR in good condition. 40,000 miles. $1500. 386-2094.

'64 ECONOLINE WINDOW VAN, new paint, 2 new tires, new battery, $795. 479-6558, 477-2814.

'66 MERCURY ½ TON, AUTOMAtic, rebuilt 390, 'Big Daddy' times, $1,250 firm. 383-6047.

1954 FARGO, 400 HOLMES Winch, wrecker, good condition, $1,600 or offers. 477-9406 after six.

1966 VW WINDOW VAN. PHONE after 6. 383-8237.

'67 MERC ½ TON $1095.
386-8503.

1971 FORD ½ TON, FLEET SIDE V-8 automatic, 652-2402.

'68 AUSTIN MINI, MECHANICALly excellent, tested. $550. 642-3343.

'51 FARGO PICKUP, GOOD shape, with box. 658-5493.

154 TRUCKS AND BUSES

NEW LOCATION

ENSIGN
Dodge TRUCKS
AND RECREATION VEHICLE CENTRE

QUADRA at CALEDONIA

BIG SELECTION NEW DODGE TRUCKS

1973 DODGE D 100
½-Ton Pick-up, long box, V-8 motor, 3-speed trans., dual mirrors.
$3292
SALE PRICE
Near New

1973 DODGE B 100
Compact Van
109" W.B., 6 cyl. motor, 3-speed trans. Dual bucket seats.
$3393
SALE PRICE
Near New

IMMEDIATE DELIVERY
1973
¾-Ton P.U.'s
¾-Ton 4 x 4
¾-Ton Crew Cabs
1-Ton Front Section

IMMEDIATE DELIVERY
1973
D 600 C. and C.
C 600 C. and C.
C 800 C. and C.
CT. 800 C. and C.

2 Year G. W. Warranty With Every Used Truck

66 INT. CREW CAB V-8 4-Speed
Sale Price $1091

68 DODGE ½-TON V-8 automatic, radio, bucket seats.
Sale Price $1991

69 FORD ECONO 6-cyl. automatic
Sale Price $2191

70 FORD ½-TON 6-cyl., 4-speed
Sale Price $2191

71 DODGE ½-TON 6-cyl., 4-speed
Sale Price $2191

73 TOYOTA 4-speed, radio canopy
Sale Price $2797

ENSIGN Chrysler Plymouth Ltd.
Dealer Lic. D3013
TRUCK DIVISION
QUADRA at CALEDONIA
386-2411

De Pape Motors

1972 JEEP ¾-TON 4x4
ONLY 16,000 MILES, 4-SPEED TRANSMISSION, 350 V-8, STEP-UP REAR BUMPER; ALL HEAVY DUTY. A MUST TO SEE AND DRIVE.
847 Yates 384-8035
Motor Dealers License No. D-3029

TRUCK SALES
1969 Ford diesel, cab and chassis, T8000 tandem, 12,000 front axle, 34,000 rear axle, 1100x20 rubber, 212 W.B., 132 C.A. $9,950
1968 GMC truck with 12 ft. reefer van, Fridge King freezer unit, 12 volt and 110 volt standby, Good clean unit $5,500
1948 Chev. firetruck, pumper unit, American La France, 500 gal. per minute. Ideal for irrigation or fire protection $1200
Truck Sales Dept. 758-7311
Meyers, Holland Motors Ltd.
Dealer Licence No. D-1359
Island Hwy. North Nanaimo

2—'69 FARGO ½T PU V-8's ea. $1795
'68 CHEV stn wagon V-8 3-sp, $995
'68 FARGO W-300 power wagon, V-8, winch, flatdeck $2195
'68 CHEV Panel V-8, 4-speed $1595
'67 CADILLAC Sedan, full power and air cond. Immaculate $2995
'65 FORD Sedan, V-8, A.T. $795
'68 I.H. ½-TON P.U., 4-speed $1695
'65 I.H. 1600 2½-ton, 13' dk. $1695
'68 I.H. ½-ton P.U. V-8 $1695

LEN BARKLEY INTERNATIONAL LTD.
Dealer's Licence 3992
517 Herald St. 388-5508

1971 DODGE ¾-TON CAMPER special, low mileage. 385-5187.

58 VOLKSWAGEN VAN, $285. 652-3280.

154 TRUCKS AND BUSES

GLEN LAKE CHEVERON
2690 SOOKE LAKE RD.
478-7721 — D-1145
1973 Ford ¾-ton 4x4, 5,800 miles, radio, V-8, 4-speed, P.B., extra tank, as new, $5695.
1972 Ford H.D. ½-ton Explorer, V-8, automatic, P.S., radio, excellent condition, only $3295.
1970 Toyota 4x4 Land Cruiser, only 15,000 miles. $2995.
22' Glendale house trailer, complete, $995.
1969 Envoy SL model, clean, good condition, $795.
68 Austin 1100, only $795.
Older ½-ton trucks from $250 up.

1969 FORD ¾-TON; 1966 CHEV. panel; 1969 Ford, V-8 van; 1972 Jeep Commando, 4-wheel drive; 1968 Jeep ¾-ton, 4-wheel drive; 2 Wagoneers, 4-wheel drive; 1973 Ford Club wagon. Mtr. Dir. D-3550.
VICTORIA JEEP
HILLSIDE at ROCK BAY

1969 FORD RANGER ½ TON, with canopy, offers. 477-8940.

158 TIRES

"C.B. 69"
(MADE IN ENGLAND)
RADIAL TIRES
X TUBELESS
X BLACKWALL

| | |
|---|---|
| 155-12 | $26.95 |
| 155-13 | $27.95 |
| 165-13 | $28.95 |
| 175-13 | $29.95 |
| 165-15 | $29.95 |

(EXCHANGE)

D & D TIRE TOWN
1620 BLANSHARD
Victoria 382-7283
Duncan 746-7191

NEAR NEW SNOW TIRES
NO REASONABLE OFFER REFUSED!
SEE
Paul Smith or Jack Hunter
CORNEL CHEV OLDS.

2 NEW RADIAL SNOW TIRES, 165 SR for Celica ST, mounted on rims, used less than 1 mo., $114 new, yours for $90. Gary at 382-8034, 5:30-6:30 p.m.

TWO 695X14 FOUR PLY WINTER treed, used 2-weeks. $35. 592-4678.

160 PARTS, ACCESSORIES

OUR NEW LOCATION
2150 Blanshard Street
Your Car's "Heart" is the BATTERY
For a Strong, Sure Start Every Time GET an "ACME"
LOWEST PRICES IN TOWN
Delivered and Installed
FRANCIS BATTERY and TIRES LTD.

348 BORED TO 360, TRI power, 11-1 TRW aluminum forged pistons, isky cam, lifters, valve springs, over $800 invested, only 3000 miles, can be heard, $225. Also Corvette clutch and pressure plate, Hurst 4-speed shifter, Kelly's spring-filled 60s on deep disc chromes. 642-3419.

'57 VW. NO ENGINE, HAS '62 trans, good body, Chev chromies and tires. Wheel adaptors and 40 h.p. extractor. Parts or whole. 478-7364.

RADIATOR REPAIRS, FAST TOP quality repairs at Maurice's Auto Body, 427 Bete St., phone 384-3121. Located behind the Burnside Pay and Save Gas Station.

SMITH TACH, 8,000 R.P.M. WITH aluminum case. 2 aluminum velocity stacks for 5⅛ or 4 7-32" carb necks (new). 386-1272 before 4 p.m. or after 6 p.m.

1961 CHEVROLET 9-PASSENGER wagon, 283, power glide, for parts. Engine runs, $200. 385-7173 after 3:30 p.m.

DUAL 4-BARREL MANIFOLD for Ford 272, 292 or 312. 1963 3-speed standard transmission for Ford. 598-4027.

WANTED HOOD FROM '67 - 70 Ford ½ ton pickup, selling '67 Ford ½ ton posi trac rear end, 478-8301.

LIGHT MACHINING, BRAKE drum turning, valves and seats refaced, gaskets, rings and bearings. Phone Cords 383-0011.

TWO UNILUG BLACK SPOKES, 6"x14"; E.T. mags with fair Firestone wide ovals. Offers. 479-4947. Ask for Gordon.

MARK 10 CDI KITS NOW AVAILable. Trans-World Enterprises, 1817 Douglas. 385-1941.

8X30 TRAILER, SET UP IN adult park, near bus. $2100 or best offer. 479-7292.

1966 IMPALA CONVERTIBLE parts, phone Joe, 656-3793, 2303 Malaview Ave., Sidney.

WANTED '64 VALIANT, PUSH button automatic transmission, 656-2669.

½-TON TRUCK CANOPY, PAIR bucket seats, 265 V-8 motor. 385-4969.

WRECKING '65 VOLKSWAGEN, parts for sale. 385-8363, ask for Rick.

'72 FORD 250 REAR SPRINGS, 6900 G.V.W. As new. $65. 592-0492, after 5 p.m.

REBUILT B16B LONG BLOCK, approximately 5,000 miles. $300 complete. 479-3586.

65 OLDSMOBILE 98 DELUXE. Complete. Any offers considered. 479-3866.

67 CHRYSLER HEAVY DUTY 318 motor, 15,000 original miles, $300, 385-1178 after 6 p.m.

WANTED: 4-CYLINDER WAUKEsha motor, running or not. 478-4105.

1956 AND 1959 MORRIS OXFORDS for parts or as is. 598-2004, between 6-8 p.m.

FOR SALE, CHEV 283 ENGINE for parts. Phone 478-1633. Ask for Grant.

351 FORD CLEV. ENGINE, LOW mileage, dis-assembled, 4-barrel intake, minus carburator. 479-7086.

1966 FORD WAGON, 390, AUTOmatic, for parts, in running order, $300. 592-2621.

WANTED: BRAKE DRUMS, front and rear, '51 International truck. 656-8827.

'56 PONTIAC, V-8, FOR PARTS or whole. 382-9617.

WANTED: 327, 350 OR 389 motor in running order. 592-7203.

352 FORD ENGINE, GOOD CONdition, $150. 478-6122.

WANTED: GOOD CONDITION 283. Phone 478-5619.

AUSTIN MINI PARTS FOR SALE. 386-7256.

1961 PONTIAC 4-DOOR, WHOLE or parts, 383-9470, 110 Ladysmith.

WANTED. TAILGATE FOR '64 Fargo ¾ ton. 479-5897.

1960 LINCOLN CONTINENTAL convertible. 386-8521. What offers?

162 AUTO REPAIRS, SERVICE AND TOWING

TRANSWILL AUTOMATIC TRANSmission specialists. 384-2851. Rebuilt auto transmission from $69.95. Tune-up from $11.95.

VOLKSWAGEN SPECIALIST Complete repair. 1950 Oak Bay Ave.

SCRAP CARS HAULED, IMMEDIate service. 478-6212.

SCRAP CAR REMOVAL. 386-7316. Reasonable rates.

166 CARS AND TRUCKS WANTED

CASH OR CONSIGN ART'S CAR SALES

WANTED: 68-70 GMC OR CHEV ½-ton, V-8, low mileage, preferrably with canopy. 477-8425 after 5.

CASH FOR OLDER CARS OR trucks. Haidin Motors, 384-6713 anytime.

PRIVATE WANTED 1970-72 COUper or 1966-69 Thunderbird. Cash. No trades. 656-5935.

166 CARS and TRUCKS WANTED

NEED CASH?
Highest Prices Paid FOR YOUR CAR OR TRUCK
Paid for or Not
DRIVE IN TODAY
2978 Douglas St.
OR CALL
382-9111
GARDEN CITY AUTO
OPEN 9-10

WANTED
$ $ $ for cash $ $ $
TOP DOLLARS FOR "SPORTS CARS"
FOREIGN CARS—COMPACTS
"TRUCKS"
LOW MILEAGE DOMESTIC CARS
FULL CASH OR CASH FOR EQUITY
DE PAPE MOTORS
384-8035
OR DRIVE TO 847 YATES ST.

WANTED
LATE MODEL IMPORT AND DOMESTIC CARS. TOP PRICES FOR YOUR CLEAN USED UNITS. TRADE UP OR DOWN.
DOUGLAS VOLKSWAGEN PORSCHE-AUDI
388-5466

Top prices paid for your car or truck, paid for or not.
SPEEDWAY VOLKSWAGEN PORSCHE — AUDI.
Both sides of Yates
385-2415

McCALLUM MOTORS WILL PAY top dollar for any make or model car or light duty truck — call today. It pays to look at Yates and Cook.
McCALLUM MOTORS LTD.
386-6168
ALSO
McCALLUM MOTORS COLWOOD CAR LOT
478-5622

C—A—S—H
FOR YOUR CAR
AT
SUBURBAN
PHONE GERRY
386-6131

WE NEED CARS
—DESPARATELY—
WILL PAY CASH OR WILL CONSIGN
HIGHEST PRICES PAID
NATIONAL MOTORS
819 Yates
Victoria's most trusted name for 69 years!

Good, Clean CARS AND TRUCKS WANTED
Cash in 5 Minutes
— PLIMLEY —
1010 Yates St.

1971 COUGAR XR7, VINYL ROOF, P.S., P.B.; prefer 351, V8, 4-barrel, dual exhausts but not essential. Must be immaculate. 478-5633.

WANTED: 1971 OR LATER FORD Crew Cab. Have 1968 ¾-ton Ford plus cash or buy outright. 479-1750, 479-8168.

CARS AND TRUCKS
Top dollar at Gem Motor Sales
480 Esquimalt 385-4311

WANTED CAR. $300-$400 CASH. 6432 Pat Bay Highway.

168 CAMPERS, TRAILERS AND MOTOR HOMES

FENNELL'S TRAILER SUPPLIES
Parts -- Propane — Repairs
Profiled Aluminum
We are pleased to announce that we are now dealers for FLEETCRAFT Trailers and Campers.
GALAXIE CAMPERS
SPORTSMAN CANOPIES
Summer Schedule
Open 7 days a week
6459 Pat Bay Hwy. 652-2511

ENJOY A HOLIDAY AT LITTLE Qualicum Tent and Trailer Park, Qualicum Beach. Rent tent trailer complete with 9x12 add-a-room. Coleman stove and quipment. Rent by day or week. 752-6174.

1972 ¾ CAMPER SPECIAL, ALL power, 8,000 miles. Radio. 8'6" Seagull camper, furnace, oven, 3-way fridge, toilet and lacks. 386-7251.

'73 SELF-CONTAINED VANGARD camper with a '72 ¾-ton Ford Camper Special. Excellent condition. 478-1509.

TRILLIUM 13' 1973 MODEL, used once, fridge, heater, many extras. Generous discount. 598-1889.

14' TRAILER, FOR RENT, available from July 16 to August 10th. $45 weekly. 478-5097, after 5 p.m.

WANTED: HARDTOP TENT Trailer. Good condition. With stove, sink, icebox. 537-5482, Salt Spring Island

FOR RENT HARDTOP TENT trailer, sleeps 6, $35 per week. From July 8th for 3 or 4 weeks. 598-1661.

1968 AIRSTREAM 26' INTERNAtional, air conditioning. Immaculate, $6,950. 748-8478, Cobble Hill.

16' TERRY, STOVE, OVEN, FURnace, ice box. Sleeps 5, Efectric brakes. $1195. 388-4784.

TRAILER, CUSTOM — PLY, propane, sink, sleeps 4, 115 and 12-volt, jacks, tested, $500. 383-6810.

16' TRAVEL TRAILER, GOLDEN Falcon, in lovely condition, sleeps 6, $1,495. 479-3132.

16' TRAVELAIRE TRAILER FOR sale, $1,695 or for rent first 10 days July or July 29 on, 384-5776.

6' OVERCAB CAMPER, EXcellent condition, sleeps 4, $800 or offers. 477-9406 after six.

FOAM MATTRESS, ZIPPER COVered, 4' by 6' for trailer. $10, 382-9720.

OLDER VOLKSWAGEN CAMPER. Good condition, $850, 592-0690 after 3.

15' GLENDETTE, SLEEPS 8, stove, ice box, brakes, good condition. 477-2753.

9'6" 1972 CORDA LANE CAMPER, 385-3961, after 5 p.m.

CAMPER FOR ½-TON. $250. Phone 384-8852.

24' TRAVEL TRAILER, SELF contained, many extras. 477-2432.

RENT NOW, 14' AND 17' TRAVEL trailers, self-contained. 478-1592.

CANOPY 8' X 3' WITH CARGO door. $300 firm. 652-2761.

TRAILER, STEEL BOX, NEW tires, well built. Phone 478-6416.

17' SELF CONTAINED TRAILER, and towing vehicle, 385-7150.

168 CAMPERS, TRAILERS AND MOTOR HOMES

EMPRESS Leisureland
2524 Douglas St.
382-7121
After 6
382-5331

This Week's Feature!
22' Citation HILINER
Wide open floor plan. 110 volt air conditioning, wall-to-wall shag carpet, escape lumadome, luggage rack and ladder, AM-FM stereo tape radio. Sleeping capacity for 6.
PRICED TO SELL
$12,912
WE RUN A VERY SIMPLE BUSINESS
(A Division of Empress Pontiac Buick Ltd.)
D.L. 3482

S. J. PEDEN LTD.
VANGUARD
—Campers
—Trailers
—Mini Motorhome
—5th Wheel
—Truck Canopies
Security Pup and Okanagan
IMPORT TRUCK CAMPERS
HELP!!
The Vanguard factory has shipped our entire order of 8'6" and 10' campers. We are now overstocked and these campers must be sold.
Camper Clearance
6—8'6" Vanguard 30" cab over model, sleeps 5. Save now only $1590.
4—10' Vanguard fibreglass roof models, sleep 5, c-w toilet. Save $180 new only $2420.
CAMPER RENTALS
BUILDING?
A camper or trailer—Plans, parts, appliances, accessories and all materials in stock at reasonable prices.
OPEN 'TIL 9 THURS. AND FRI.
S. J. PEDEN LTD.
D.L. 1054
2855 Quesnel St.
386-3464

For WINNEBAGO
NO. 1 in RECREATION VEHICLES
SALES — SERVICE — PARTS

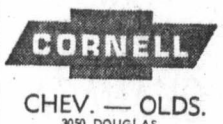

CHEV. — OLDS.
3050 DOUGLAS
385-5777
DEALER LICENCE D 3497

DOGWOOD TRAILER SALES
PARTS — PROPANE
RENTALS
RANDELL TRAILERS AND CAMPERS, 478-6841
Highway 1 and Millstream Rd.

19' 1969 YELLOWSTONE TRAVEL Trailer. Self-contained. Spare wheel and tire. Wall-to-wall carpet. Several extras. First class condition. $3,000 or nearest offer. 386-8003.

FOR SALE, TENT TRAILER IN good condition. Soft top; original cost $500. All offers considered. Company owned. May be seen at 628 Dupplin Road, Mon.-Fri. 8 a.m. to 4:30 p.m.

TRAILER RENTALS
Call 385-5522 or 386-3488

IMPORT TRUCK CAMPERS
Quality "TIMBERLAND TRAVELLER"
Built at 3857 Duke Rd. (off Metchosin Rd.) 478-2597

TRAILER AWNINGS
Sizes to fit all trailers

**168 CAMPERS, TRAILERS AND MOTOR HOMES**

PURVIS FLACK
Trailer Sales Ltd.
Dealer Lic. D 3587
FRANCHISE DEALERS FOR THESE RECREATIONAL VEHICLES
SCAMPER
TERRY
TAURUS
BOLER
STARCRAFT
SPORTSCRAFT
AS WELL AS VISTA AND FIBERMOLD TRUCK CAPS AND THE FAMOUS CICLE J HORSE TRAILERS.
IT'S A FACT
You can pick your new R.V. from a selection of more than 30 models PLUS a variety of top quality used trailers and campers.
JUNE CAMPER SPECIAL
Save $100 on every new or used camper on our spacious sales lot.
GOOD NEWS
SPORTSCRAFT have jumped in price but we're absorbing the increase. Our last shipment of the year has arrived and these marvellous hard tops are still priced at $895.
JUST ARRIVED
Another of the popular 73 SCAMPER model 1900 Mini Motor Lodges.
ALSO
The CIRCLE "J" horse trailers, designed with your horse's comfort in mind.
NOW SEE THIS
1969 SCAMPER 24' Motor Home, fully equipped, low mileage, with trailer and Mini Austin Van. $11,100
PURVIS FLACK
Trailer Centre
SALES and SERVICE
1080 Goldstream
478-8377
Sales Dept. open evenings Mon. thru Fri. Sun. Noon — 6 P.M. Service and Parts 8 A.M. — 5:30 P.M. Mon. thru Sat. Sundays 1 P.M. - 5 P.M.

impala CAMPING WORLD SIDNEY
Presents
"TENT TRAILERS"
Apache, Lionel, Otto, Steury, Venture
"FIFTH WHEELS"
Olympus, Splitliner, Carefree
"MOTORHOMES"
Champion, Cabana, Olympus (Test drive? Yes)
BRAND NEW
73½ DODGE "no thump" chassis, 21 and 25 ft. Olympus motor homes. Both sizes with 413 and 440 engines, P.S. and P.B., tilt steering, polyester tires, ensuite plumbing, 6 cu. ft. 3-way fridge, rear L.R., all standard and more. Low priced from $12,895.
OPEN IN SIDNEY
GoodSelection
Low Prices
Tent Trailer Rentals
10077 GALARAN RD., SIDNEY
on Pat Bay Hwy. 656-5504
Dealer No. 2456
Open every day except Monday

HORWOOD MAZDA
CENTURION 19' MINI LINER
On duals, V-8, AT., P.S., P.B., Radio, luggage rack and ladder, deluxe bucket seats, 4½ cu. ft. fridge, 4 burner stove with oven and power range hood. Forced air furnace, toilet, shower and demand water system. Completeely self contained. Accommodates 6.
SEE IT TODAY AT
HORWOOD MAZDA
JOHNSON AT BLANSHARD
385-1457

OKANAGAN CAMPERS
SALES—RENTALS
Peter Pollen FORD
1060 YATES
384-1144

McCALLUM MOTORS LTD. Buccaneer campers for Datsun, Toyota, and Mazda trucks. Priced from only $1,195. It pays to look at Yates and Cook. McCALLUM MOTORS LTD., 296-6168.

1965 KNIGHT 11' TRAILER, Excellent condition, easy to tow, suitable for 2 adults, view at 515 Broadway anytime, $600 firm.

17 FT. FAMILY TRAVEL TRAILER, fridge, stove, toilet, D.C. and A.C. lighting plus propane. Fully insulated, $1,000. 477-3647.

1972 EMPRESS MOTOR HOME, 24' deluxe, only 8,000 miles. 1973 Emperor. Airstream Ambassador, 1967. Jackson's, 974 Goldstream, D-1389.

LIKE NEW, 18' TRAVELAIRE trailer. 2-way fridge, propane burners, oven, heater, toilet, no shower, sleeps 6. 477-8008.

19' DELUXE SHAMROCK. FULLY self-contained and towing equipped station wagon, 427 h.p. Excellent condition. Best offer. 384-9127.

FOR RENT, HARD TOP TENT trailer, excellent condition, reasonable, 477-6080 evenings.

FOR RENT — TENT TRAILERS and campers. Reserve early. 478-3080.

FOR RENT: HARDTOP TENT trailer, after July 22. $30 weekly. 592-1958.

NEW 9½' CUSTOM CAMPER, fridge, furnace, toilet, etc. $2500. 478-2483.

USED 15' SCAMPER TRAILER, includes oven, sleeps 5, good condition, $950. 385-5882.

15' TRAILER, GOOD CONDITION. Sleeps 4. $900. 592-2839 or 388-9177.

**168 CAMPERS, TRAILERS AND MOTOR HOMES**

COASTLINE
PRESENT INVENTORY CLEARANCE
To make room for more stock on the way.
"TRILLIUM"
$1995.00
A perfect match for small cars. All fibreglass, one piece construction.
"LIONEL"
Demonstrator SALE
1 — model 110 — was $2279 — NOW $2129
1 — model 80 — was $1150 — NOW $1095
2 — model 60 — was $795 — NOW $725
More LIONELS on the way including the terrific model 85 — w/stove ice box—sink at $1350
FIRST COME FIRST SERVED
COASTLINE
Trailer Centre
1915 Quadra
388-6021
NOW OPEN
10 A.M. TILL 9 P.M. WEEKDAYS
SUNDAYS 1 P.M.-5 P.M.
"TRY US YOU'LL LIKE US"
Motor Dealer Licence No. D-3579

DROP IN AND SEE
Our Fine Line Of Units
WEEK-N-DER Campers 8 ft. - 11 ft.
CAVEMAN Campers 8 ft. - 11 ft.
LAYTON Trailers 16 ft. - 26 ft.
GEM TOPS Caps for Trucks
USED 8½ ft. CAVEMAN CAMPER
stove, oven, blower fan, double sink, craft toilet, furnace, fridge and jacks $1795
PARTS—SERVICE—REPAIRS —RENTALS—
Dominion Motors
Motor Dealers Licence No. D-2946
Victoria, B.C. 1703 Blanshard
Across from the Hudson's Bay Parking Lot 385-5012

BOB'S TRAILER SALES
3657 Harriet

TRAVEL UNITS TO CLEAR

| | |
|---|---|
| 12' Loafer 1960 model | $695 |
| 15' Siesta brakes | $995 |
| 12' Hi Liner | $1295 |
| 15' Lo Liners (2) | $1695 |
| 16' Aristocrat real clean | $1495 |
| 19' Travelaire, good shape | $2450 |
| 22' Landliner near new | $3995 |
| 24' Prowler, as new | $3995 |

1—8' 1—10' camper
MARLETTE FOUR SEASONS GLENDALE HOMES
386-3623 478-4979
R. W. Dawson Ltd. D-1478

THE CHINOOK "18 PLUS"
Now Here!
TRULY LUXURIOUS!
THE MOTOR HOME DESIGNED WITH BOTH MEN AND WOMEN IN MIND
BODY, ALL-FIBREGLASS CONSTRUCTION
Come in and Look it over
EXCLUSIVELY AT NATIONAL MOTORS (VICTORIA) LTD.
819 YATES
384-8174
DEALER LICENCE 567-73

CORDALANE
CAMPER CLEARANCE
Before staff holidays
3 ONLY
8'6", bathroom compartment with vanity, 3-way fridge, 3-burner range top.
$1995
CORDALANE
493-A, Burnside 384-6333

ALUMINUM CANOPY. FITS short, narrow step-side box Chev or GM. $125 or best offer. 385-0590.

VOYAGER SOFT TOP TENT trailer, excellent condition, 2 spare wheels, $300. 384-8695 after 6 p.m.

CAVEMAN CANOPY 6'6", WOODgrain sides, windows around. $295. 652-3321.

FACTORY MADE CANOPY camper, insulated, $375, 479-2303.

**169 MOBILE HOMES AND PARKS**

MOBILE HOMES WITH PARK spaces available near by. Easily financed. Jackson's 974 Goldstream (1A).

SHILLINGTON'S MOBILE HOME SALES
1261 Goldstream 478-1509

12' BY 60' 3-BEDROOM MOBILE home. Set up in park. 642-5185.

**169 MOBILE HOMES AND PARKS**

WAGON TRAIN
VICTORIA'S LARGEST DEALER

| | |
|---|---|
| 2515 Government St. | 386-3291 |
| 731 Goldstream Ave. | 478-7333 |
| 974 Goldstream Ave. | 478-5812 |
| SOOKE, B.C., | 642-5533 |
| MILL BAY, | 743-5571 |
| Duncan, B.C. | 746-7511 |

OPEN 9 A.M. TO 9 P.M.
More than 30 homes to choose from. Spaces available at Florence Lake, Spectacle Lake and Mill Bay.
Dealers License No. D-1845.
WAGON TRAIN HOMES LTD.

TRIANGLE HOMES LTD.
GENERAL, LEADER, PYRAMID, MARINER
17 Years Serving Vancouver Island
TRIANGLE HOMES LTD.
2435 Trans-Canada Hwy.
Victoria. 478-1774
Dealer Licence D-2360

Happy Valley HOMES LIMITED
Dealers Licence No. D-1837
—CUSTOM ORDER A HOME EXACTLY THE WAY YOU WANT IT.
—RETIREMENT PARK SPECIALISTS.
YES—WE HAVE LOCAL PARK SPACES
2681 Sooke Road
478-8303

GOLDSTREAM MOBILE HOMES LTD.
PARAMOUNT PREMIER MONARCH AND STATESMAN
Modern park space available with all purchases
2885 Trans-Canada 478-1751
2745 Douglas at Market 386-6311
Dealer Licence No. D-2328

RETIREMENT SPECIAL
In de luxe Adult Park — close to all facilities. This two bedroom KNIGHT is in immaculate condition, complete with landscaping and carport.
PHONE
HAPPY VALLEY HOMES
478-8303

12X60 "SAFEWAY" 2-BEDROOM, mobile home, unfurnished, exceptional condition throughout. Situated on a choice lot in "TRI-WAY MOBILE HOME PARK". For information to view phone TOTE-EM TRAILER SALES. 478-1041 or 384-6791.

MOBILE HOME
12x62', 3 bedrooms, 10 months old, on trailer park. 32'x6' porch and utility room added plus 2 asphalt car spaces. School bus. Asking $11,300. HELEN OLDFIELD 383-3179, Island Pacific Realty Ltd., 388-6231.

AVAILABLE IMMEDIATELY, CSA approved. 10x50, 2 bedrooms, appliances, brand new gun furnace, $4700 cash, offers considered. Call collect, 753-6154 (Nanaimo).

ECONOMICAL AND COMFORTable start for young couples, 8 ft. by 46 ft., completely reconditioned 2-bedroom mobile home. Asking $3250. Phone 478-2481.

12x48 CHANCELLOR MOBILE home, 1972. Like new, unfurnished. Try $7995. Phone 642-3083 after 6 p.m

12'X60' SAFEWAY MOBILE home on choice lot in Tri-Way Mobile Home Park. For further information phone 478-5296.

FREE LIVING NEAR NANAIMO to couple with mobile home. Responsibility caretake private retreat 658-8880.

12X64 FOUR SEASONS, TIP-OUT, sundeck, storage shed, furnished, set up in park. $12,900. 478-1096.

**178 SUMMER RESORTS**

SUMMER VACATION ON BEACH at Cowichan Lake, cottage fully furnished, sleeps 5. Boat included. 385-7337.

SHAWNIGAN LAKE Waterfront. Cottages for rent. All self-contained. $75 per week. 383-2270.

MODERN FURNISHED COTtage. Cowichan Lake, 382-1270, 112-745-6668.

**181 TOURIST ACCOMMODATION**

NEAR SHOPPING CENTRE, Beacon Hill Park, fully furnished, stereo, cablevision, big kitchen, cheap, 383-0375.

SHAWNIGAN AREA. FOR RENT July 3rd - 15th. Simple riverfront cabin on 2 acres. $40 for peace and quiet. 598-4233.

CLEAN SLEEPING ROOMS, $4 single, $5 double. Oxford Hotel, 777 Fort St.

**185 CONVALESCENT AND REST HOMES**

PRIVATE OR SEMI FOR LADies, gentlemen or couples, $200 and up. Beautiful and quiet location. 382-0250.

DELUXE HOME FOR YOUR special loved ones, superb care, single or double, 3580 Cedar Hill Rd. 385-2398.

LARGE BRIGHT ROOM, CLOSE to ocean and park, good company, good care, good food, happy times. 384-3256.

CHARMING ACCOMMODATION Ladies. No stairs. Nutritious meals. Kindly attention. 384-0693.

VACANCY FOR LADY, TRA service, buzzer system, reasonable. 382-7406.

ELDERLY PEOPLE, PRIVATE room and bath. Ground floor. Trays. 479-8041.

LOVING CARE FOR MOTHER or father. Call Mrs. Mack, 383-9315. Fairfield Rest Home.

**190 ROOM AND BOARD**

OAK BAY GUEST HOUSE Hotel, 1052 Newport. Famed for retired citizens, making it their happy home, where food and comfort is understood. In a beautiful location amid a lovely garden. On bus stop, near Marina, golf course and drug store-post office. Rare vacancy with bath. 598-4330, 598-3812.

BRIGHT, SUNNY, ROOM AVAILable for senior citizen. Excellent meals, reasonable rates, home care. Phone 383-1352, Sheffield Manor.

GRANT PLACE — RETIREMENT LODGE
998 Humboldt 384-8631
Where good food and care is of the utmost importance. 24 hr. staff.

CRAIGMYLE. EXCELLENT food and accommodation. TV lounge, friendly atmosphere. 386-6903.

GIRL TO BOARD WITH SAME, starting July or August. 19-25. Only neat need phone, 383-0377; 4-10 p.m.

SEMI PRIVATE. TV LOUNGE, laundry. Central. Pensioners welcome. 1325 Johnson 385-3547.

VACANCY IN GUEST HOUSE for retired lady or gent. Fairfield. 383-7797.

ROOM AND BOARD, GIRLS only. 385-4367 after 5 p.m.

MAN FOR ROOM AND BOARD. 388-4817.

**193 ROOMS TO RENT**

BED SITTING ROOM LARGE, furnished, very clean and quiet. First floor. Small balcony. Some seaview. Walking distance, shopping centre, bus, park, Victoria General Hospital. Cablevision, all utilities included, available July 1. Mature and quiet only. $80. 383-1305.

TOURIST ROOMS
Single $4 and up daily
Also weekly prices
In Beautiful historic Rocabella
777 Blanshard 385-9030
Sorry, no reservations

MATURE PERSON ROOM AND board, good food, quiet home. 382-9678.

FURNISHED CLEAN ROOM. Kitchen facilities, cablevision, men. Jubilee area. 592-6615.

ROOM, HOUSE PRIVILEGES, University district, suit young person, $50 month. 477-6154.

**193 ROOMS TO RENT**

RESIDENTIAL HOTEL DOWNtown, $15 week; $40 month up. Laundry, parking, kitchen facilities. 921 Pandora.

LOW PRICED DOWNTOWN housekeeping rooms. Oxford Hotel, 777 Fort Street, 384-5751.

AVAILABLE JULY 1 FOR WORKing person. Sleeping room, kitchen privileges. James Bay. 384-0859.

$55 MONTHLY INCLUDES GAS, heat and electricity. Single person. 384-9206 anytime.

ROOM FOR RENT, 2840 PRIOR St. 382-0050.

**197 HOUSEKEEPING ROOMS TO RENT**

SPACIOUS ROOM NEAR SHOPS and bus. Only steady middleaged, respectable working man that keeps room neat and tidy considered. 386-2404 between 9 a.m. and 4:30 p.m.

LARGE BRIGHT FURNISHED housekeeping room suitable for one gentleman. $45 a month inclusive. References. Phone after 10 a.m., 386-1884.

BURDETT STREET, CLEAN, quiet comfortable room, $85. Suitable for 1. Student or working person preferred. 384-5491 after 6 p.m.

BEDSITTING ROOM WITH fridge and stove. Man only. Weekly and monthly rates. 382-2955, 1106 Kings Road.

FURNISHED WITH KITCHENette, walking distance to town, utilities included, suit lady, $70. 382-1051.

LARGE AND ATTRACTIVE, $62. Fernwood-Pandora area. Also pleasant room for $53 Fernwood-Hillside. 384-6717.

DELUXE ROOM, KITCHENETTE, bath, TV room, working man only, non-smoker, available July 1, 592-7971.

BRIGHT ROOM, CLOSE TO PARliament buildings, bus, stores, furnished. Large kitchen. $55. Includes all utilities. 383-7887.

NEAT, CLEAN ROOM, 1 BLOCK to YMCA, $55, available immediately. 386-1629.

CLEAN, NICELY FURNISHED housekeeping room, $70. Men only. 2315 Wark.

HOUSEKEEPING ROOM AVAILable July 1st. Fairfield District. 382-4681.

BEDSITTING, KITCHEN FACILITies. Owner, Leonard's Candles, Village Fair, Bastion Square.

FURNISHED HOUSEKEEPING room, 1632 Belmont. Elderly person only. 386-0657.

UNIVERSITY AREA; 2 ROOMS, kitchen and bedroom, everything included, $85 month. 477-1919.

ST. HELENS APT., HOUSEKEEPing room, $50. Near shopping, 828 Courtney. 383-4929.

CLEAN, ALL FOUND, KITCHEN, quiet clean working adult. 239 Superior.

JAMES BAY. ESQUIMALT. UTIlities and Cablevision included. $55-$65. 386-9309.

QUIET ROOM WITH KITCHENette for lady, everything included. 383-2040.

CLEAN QUIET ROOM, SHARE kitchen with one other, centrally located. 383-6926.

FURNISHED ROOM, UTILITIES included, $40. Opposite Victoria General. 383-9467.

QUIET ROOM FOR MIDDLE aged man. Fridge, sink, stove. $50. 384-5485.

LARGE FRONT ROOM FOR lady only, Jubilee district, $50. 382-8897 after 5 p.m.

LARGE LIGHT HOUSEKEEPING. Near bus and shopping. Fairfield. 384-2949.

ONE PARTLY FURNISHED. $40, close to town, ladies only. 479-1102.

RITZ HOTEL
710 Fort St. 383-1021

CLEAN, OWN KITCHEN, SINK, all found. 1007 Johnson.

**200 APARTMENTS TO RENT UNFURNISHED**

North West Trust COMPANY
CHARTER HOUSE
435 Michigan
384-8923
REGENT TOWERS
415 Michigan
383-6216
All rental Enquiries WELCOME
386-3534

THE PRINCESS PATRICIA
701-703 Esquimalt Rd.
View the Blue Pacific and Inner Harbor
From Our Spacious Suites
—Cablevision
—Lounge
—Sauna
—Controlled Entrances
—Sound Proofing
—Recreation Room
—Child 2 and under welcome
Inquiries 9 a.m. to 8 p.m.
Phone 382-2223
Amon Investments

NEW
464 Lampson
NO HEAVY TRAFFIC
TREED AREA
SOME WITH SEA VIEW
LOCATION HIGHLY DESIREABLE
LATEST MODERN CONVENIENCES INCLUDING: HYDRO POOL, WALL TO WALL CABLEVISION, PARKING CONTROLLED ENTRANCE SECURITY PATROL AVLB.
1 Bedrooms from $147.50
2 Bedrooms from $175.00
No Pets Please
383-2625
Anytime

827 SELKIRK
1-BEDROOM ONLY FROM $144
Rent Includes All Utilities, Parking
LAUNDROMAT ON THE PREMISES
QUIET RESIDENTIAL AREA
Perfect for Retired
CONTACT RESIDENT MANAGER
385-5230

CLOVERDALE TOWNHOUSE COURT
991 Cloverdale Ave.
Bachelor Suites from $118.00
2-Bedroom Suites from $177.00
Children considered
Phone 386-2608
P. R. BROWN AND SONS LIMITED
762 Fort Street 385-3435

NOW RENTING
GLEN ACRES
2 Bedroom Apartments $170-$175
—Controlled entrance
—Cablevision
—Wall to wall carpet
—Panoramic sea views
Call to view resident manager 384-3897
Or drop in at 1023 Esquimalt Rd.

1-BEDROOM SUITE, HEAT, water, cablevision, laundry facilities supplied. 384-8724.

**200 APARTMENTS TO RENT UNFURNISHED**

1791 ROCKLAND AVE.
ROCKLAND HEIGHTS
On transportation. Balconies. Washing facilities each floor. 1-bedroom, $130
Resident Caretaker, 388-6349

1678 FORT STREET
ROYAL SOVEREIGN APTS.
FEATURING SAUNA BATH AND ROOFTOP LOUNGE, WxW
(Transportation available)
1 Bedroom, $130
Resident Caretaker, 382-3396

2150 CADBORO BAY RD.
DAYMER APTS.
Close to shops, Jubilee Hospital. On bus line. Heat and cablevision included.
1-Bedroom, $120
2-Bedroom, $145
Contact Ste. 36, 592-1105

1235 BALMORAL ST.
SPRINGRIDGE APTS.
Spacious, spotless suites
Wall-to-wall, cablevision
Bachelor, $106
Contact Suite 101, Eves. 382-1742

A. BERNARD and CO. LTD.
655 Fort 384-9335

QUINTRO MANOR
3810 QUADRA
NOW RENTING
BRAND NEW
—Central location
—On bus line
—Across from park
—Extra large suites
—Children up to 6 years welcome
—Latest modern conveniences
—Controlled entrances
—1-bedroom from $150
—2-bedroom from $178
—Available August 1st
Phone 386-2437 anytime
PACIFIC STRATA SERVICES LIMITED

OPENING JULY 1
VILLA WEST APTS.
788 Dominion Road
Open to View Mon. - Fri. 2 to 4:30 p.m.
FROM $134.00
Large one-bedroom suites, Wall-to-Wall Carpets
FROM $168.00
Two Bedroom Suites
CHILDREN CONSIDERED
P. R. BROWN AND SONS LIMITED
762 Fort Street Ph. 385-3435

CRAIG HOUSE
885 Craigflower Road
Good selection. Spacious Suites. Convenient Location, near bus route. Carefully managed building.
Spacious Suites
Olympic View
2-door refrigerators
Off-street parking free
Controlled entrances
2 elevators
Wall to wall carpet
Extra soundproofing
One Bedroom from $155.00
Two Bedroom from $175.00
RESIDENT MANAGER
383-9438
KER AND STEPHENSON LIMITED, 385-3411

2-BEDROOM OAK BAY AVENUE
EXCEPTIONALLY CLEAN 2 BR SUITE IN SMALL BLOCK ON OAK BAY AVE. NEAR FORT. AVAILABLE JUNE 30TH AT $175 PER MONTH. LARGE TREED LOT WITH AMPLE PARKING.
DON JONES, 383-4141
CITY TRUST OR RES. 598-1353

ESQUIMALT
With Harbour View
Beautiful 1-bedroom suite in small new building. Separate entrances. Superior sound insulation. Luxurious carpets. Lots of closets. Double sinks in kitchen. Balcony. Coloured fixtures. Parking. Laundry room. Locker. Quiet street. Near 3 bus lines. $140 p.m. Shawnigan Realty, 383-7115.

YORK MANOR
121 RENDALL S.
De luxe bright suites, close to all transportation and shopping. W-W carpets, elevator, therapeutic pool . . . Bachelor suites from $120. 1 BR from $140. Resident Managers. BROWN BROS. ON BLANSHARD. 385-8771 anytime!

1939 LEE
BRAND NEW
One block from Jubilee Hospital behind Safeway. Large 1 and 2 bedroom suites. Therapy pool and sauna. Adults only, no pets (except caged birds). Ideally located for apartment dwellers. HATLEY HOLDINGS LTD. Phone 598-2258.

WELLINGTON MANOR
1670 FORT ST.
Lovely spacious 1-bedroom suites in quiet building. Elevator, resident managers. Gleaming hardwood floors. Reserve now. From $135. BROWN BROS. ON BLANSHARD, 385-8771 anytime!

QUADRA VILLA
QUADRA AT TOPAZ
1 and 2-children welcome
Sundeck, patio, drapes, cablevision, laundry and parking.
2 bedrooms $159
3 bedrooms $175
No Pets
Resident Manager Suite 2854
382-0722

CHATEAU ROCKLAND
1025 LINDEN (NEAR FORT)
Top floor bright 1 bedroom, close in, quiet street near shopping, transportation. Balcony, carpeted, drapes, elevator, free parking. Suite quiet mature adults. $140. 385-6984, 592-1551

ESQUIMALT APARTMENTS. Available July 1st, 1 bachelor apartment, 1—1-bedroom apartment, 2 — 2-bedroom apartments. Includes heat, shag rug, coloured appliances, cablevision, controlled entrance. No children or pets. 386-9626.

VALBURN COURT
3150 JUTLAND RD.
Only 2 choice 1-bedroom suites with extra large rooms, in new building near Mayfair Shopping Centre and bus lines. 384-2426 or 382-0356.

GOVERNMENT PRECINCT. Upper suite, 1 room plus kitchen, bath. To single responsible considerate tenant. References please. $100 per month. Phone 478-4647 evenings or weekends.

BERWICK MANOR. 40 BOYD ST. near sea. 2 bedroom, top floor, balcony, drapes, cablevision, parking. Controlled entrance. Adults. No pets. Available July 1. 382-0723.

1-BEDROOM APARTMENT, available July 1. $130 per month including heat, cablevision and laundry. No children or pets. 382-0909.

EL CAMINO APARTMENTS. Deluxe 1 and 2 bedroom in Jubilee area, reasonable rent for mature adults only. Manager 384-5676.

1-BEDROOM, SHELBOURNE, Cedar Hill, elevator, drapes, cablevision, $132. 477-9745.

1-bedroom deluxe apartment, wall-to-wall carpets and drapes, all utilities included. 478-2519.

NICE QUIET 2-BEDROOM apartment. Adults only. Rockland Ave. 386-7994.

UPPER DUPLEX, 3 LARGE rooms, $125 month. 383-3487.

1-BEDROOM SUITE $124.50, 879 Esquimalt Rd. 388-9233.

BACHELOR SUITE, $98. 425 WILson St., Vic West. 385-0877.

**200 APARTMENTS TO RENT UNFURNISHED**

Montreal Trust
1065 FORT 386-2111
THE WESTBAY
531 Westbay
NEW LUXURY WATERFRONT APARTMENTS
Quiet waterfront location. Large spacious apartments with sweeping views of the harbour area, swimming pool, sauna, ample parking, sorry no children or pets.

| | |
|---|---|
| BACH. | $125 |
| 1 BR. from | $140 |
| 2 BR. from | $180 |
| 3 BR. from | $315 |

ROYAL ARCADIA
866 Craigflower
New
Opening soon
This new building conveniently situated for transportation and shopping features an indoor swimming pool and sauna to complement its spacious and well appointed apartments.
1 BR from $145
2 BR from $185
3 BR from $225
ELLERY HOUSE
831 Ellery Street
New 2 BR family units featuring separate entrances, storage room in each unit, wall-to-wall carpeting, drapes, etc.
From $159
LORD MICHIGAN
235 Michigan Street
New building with large modern suites in a quiet convenient location. 2-door fridges, sauna and therapeutic pool, shag carpeting, etc. Sorry, no children or pets.
1 BR. $143
Resident Manager 385-2520
FORT ELFORD
1410 Elford St.
Quiet modern block conveniently located for transportation and shopping. No extras, light, power cablevision and parking all included in rents.
Bach. $120.00
Residest Manager 385-8228
HARRISON HOUSE
1417 Harrison Street
Ideal central location close to all transportation and shopping on quiet street between Pandora and Yates. Sorry, no children or pets.
1 BR $133
Resident Manager 383-5733
GLENWOOD APTS.
206 Oswego
Near sea, park and city centre in popular James Bay. Modern well-maintained building. Sorry, no children or pets.
1 BR. $130.00
Resident Manager 383-8508

Park Pacific
NOW RENTING
BRAND NEW
THE SEAPORT APTS.
200 DALLAS RD.
156 large, finely appointed suites located on the waterfront at Victoria's gateway to the Pacific across from the breakwater.
— All suites in wall-to-wall.
— Large enclosed swimming pool.
— Two billiard tables, workshop.
— Hydrotherapy pool and sauna.
— Best soundproofing in Victoria.
— Frost free fridges in 2 BRs.
—Clean refreshing ocean air.
Don't be satisfied with only views, live where it's happening; be part of the world at "The Seaport".

| | |
|---|---|
| BACHELOR | from $132. |
| ONE BEDROOM | from $144. |
| TWO BEDROOMS | from $235. |

No children or pets please.
For further information call:
Mr. R. Bowlby — 383-2225
or open to view anytime.
BROOKSIDE MANOR
Park outlook, quiet location close to Jubilee area. Large de luxe suites.
—Hydrotherapy pool and sauna.
—Exercise room.
—Billiard room, games room.
—Hobby room, workshop.
—Covered parking, 2 elevators.
—Excellent soundproofing.
All suites contain shag carpeting and luxury appointments.

| | |
|---|---|
| ONE BACHELOR, immediately | $122 |
| ONE BEDROOM, July 1st | $145 |
| TWO BEDROOMS | $191 |

For further information call:
Mr. and Mrs. J. T. Harper
592-1112
AQUARIUS APARTMENTS
Park, Ocean and Mountain Views. Close to waterfront and town. Large deluxe suites.
—Hydrotherapy pool and sauna.
—Billiard and games room.
—Hobby room, workshop.
—Covered parking, 2 elevators.
—Excellent sound proofing, double wall insulating, concrete floors.

| | |
|---|---|
| 2 BEDROOM, immediately | $190 |
| 1 BEDROOM, DEN, July 1st. | $159 |

—Courteous resident manager.
All suites contain shag carpeting and luxury appointments.
Call Mr. and Mrs. G. Page, 384-1316, No. 415-215 Oswego.
THE DEVON OAKS
1066 FOUL BAY ROAD
Quiet desirable location, close to shopping, bus routes, Jubilee, Oak Bay and leisure areas.
BACHELOR, July 1st $120
Mr. and Mrs. R. Mabee
592-3680
"THE OAK BAY MALL"
2025 OAK BAY AVE.
Centrally located to bus, shopping centres, UVic, Jubilee and leisure areas. Luxury apartment with bright de luxe suites.
—All suites include heat, cablevision, drapes, storage, parking

| | |
|---|---|
| ONE BEDROOM, July 1st | $142 |

Mr. and Mrs. B. D. Hadlow
Suite 303—592-1469
For details and transportation to view all above suites, call
Mr. R. Bowlby, Prop. Mgr.
598-1121
CHRISTIE POINT APTS.
PORTAGE INLET
Limited family accommodation only for July 1 occupancy.
We offer you waterfront views. 151½ acres secluded surroundings no through traffic, playgrounds, workshop, boat dock, outdoor heated pool. Nursery school.
2 bedrooms, $150. $155 with scenic water views.
385-0644 2951 Craigowan Rd.

NO PETS
MONTE CARLO APT.
1030 PENDERGAST ST.
Fairfield location near park, sea, shopping and bus.
1-bedroom suite $140 to $145
Res. Manager 383-9076
CASA MONTEGO APT.
1035 Pendergast St.
1-bedroom $132 to $138
Res. Manager 382-6850
G and O Holdings — 598-1624
KIRKCALDY APTS.
575 Marlfield off Government. Close to Parliament Buildings and park.
Includes w-w carpet, drapes, cablevision and controlled entrance.
1-bedroom from $137
2-bedroom from $170
Bachelor $120
Resident manager 388-6355
Barrington Enterprises Ltd.
FOUR SEASONS
Large 1-bedroom and den. Wall-to-wall carpet, drapes, colored appliances, sauna. On quiet cul-de-sac. Free parking and cablevision. Controlled entrance. Adults only.
954 Dingley Dell
Res. Manager 383-2219
UNIVERSITY GARDEN HOMES. Spacious 2 or 3-bedroom family townhouses, 1½ bathrooms, rumpus room opening onto an acre of lawn. Carport, sundeck, inner court. Heat, hot water, drapes, cablevision, appliances included. No pets. $215 and $240. 386-6235.
REGINA APTS.
291 Regina
Bachelor and 1-bedroom suite available July 1st. Call Res. Mgr. 384-3739 or Bayshore Realty Ltd., 388-6424.

**200 APARTMENTS TO RENT UNFURNISHED**

SEAGATE
707 ESQUIMALT ROAD
ALL PARKING IS ON VICTORIA'S HARBOR WATERFRONT WITH VIEWS OF HARBOR, OCEAN AND OLYMPIC MOUNTAINS
WITH VERY LARGE INDOOR HEATED SWIMMING POOL AND HYDROTHERAPY POOL
INDOORS AND OUT OF SIGHT
ALL SUITES HAVE LUXURIOUS LONG SHAG CARPETING THROUGHOUT
MATURE ADULTS ONLY NO PETS
ONE-BEDROOM SUITES $149 - $158
CHOICE 2-BEDROOM SUITES FROM $185
RESIDENT MANAGER 383-1731
DIAMOND DEVELOPMENTS

THE SHALAMAR
2644 PRIOR ST.
(Just off Hillside)
BRAND NEW 60 SUITES
—1-Bedrooms from $130.
—No 2 beds left.
—Controlled entrance
—Balconies
—Views
—Cablevision
—New appliances
—Carpeting and drapes
—Close to town and transportation
CALL 388-6930 TO VIEW, OR SEE RESIDENT MGR. AT THE SITE — 2644 PRIOR STREET.
—Adults only, no pets
TUDOR ESTATES
2030 DOUGLAS
382-2721

THE RICHELIEU
3187 SHELBOURNE
We have a 1-bedroom apt. available July 1st, renting for $138.
We also have a 2-bedroom front suite renting for $173. AVAILABLE July 1st.
Rents include cable, carpets, controlled entrance.
Adults only, no pets
Contact Res. Mgr. 592-4010
TUDOR ESTATES
2030 DOUGLAS
382-2721

THE CORONA
1430 STADACONA
(Between Fort-Pandora)
Available immediately, 1-Bed. Apts., renting from $133. Adults only. No pets. Call Res. Mgr. 382-0248.
TUDOR ESTATES
2030 DOUGLAS
382-2721

CHERRY BLOSSOM COURT
310 St. James Street
Ph. 386-0937
$134.00
One-Bedroom Suite
$175.00
Two-Bedroom
P. R. BROWN AND SONS LIMITED
762 Fort Street Ph. 385-3435

CAIRN VILLA
Beautiful parklike setting, all modern conveniences, 1 and 2-bedroom suites situated at Lampson and Old Esquimalt Rd. at Highrock Cairn Park. Mature child welcome. For further information, call manageress, Mrs. Wood, 383-3239 or 598-2764.

ENJOY VICTORIA
In Cool Quiet
DUNSMUIR HOUSE
(off Esquimalt Road)
Terrace Garden Setting
Ocean View from large patio
1 and 2 bedroom suites.
Adults only.
831 Dunsmuir Road 388-4943

Nottingham Court
1635 Cook Street
NEW DELUXE APARTMENT
Now renting—1 and 2—bedroom suites. Constructed to C.M.H.C. standards. Includes recreation room and workshop areas. Adults only. Resident Manager, 388-9251.

EXECUTIVE, 1-BEDROOM SUITE for rent, in adult prestige highrise building, Beacon Hill Park. Panoramic view of sea and mountains. No children or pets. $175 per month. Call 383-2214. Pacific Strata Services.

CARLYLE APTS.
230 Oswego
592-9516
Two 1-bedroom suites $120-$130
One 2-bedroom suite, top floor $160
Cablevision, drapes, intercom, balconies, etc. Parliament Bldgs. area. Adults. No pets.

MADRONA MANOR
1955 Ashgrove
Near Jubilee Hospital, quiet side street, close to bus, shopping. Spacious modern suite, all amenities, 1-bedroom, W-W carpet, $135. No pets. Resident manager 385-2601.

CATHERINE ST. — 2 BR APT. available now. Not suitable for children or pets. $120 per mo.
BOORMAN INVESTMENT CO. LTD.
1111 Government St. 386-9212

1-BEDROOM SUITE, JULY 1ST. Close to downtown and shopping, ideal for middle-aged or retired lady, $90. Weekdays after 4 p.m. 1026 Johnson.

SIR JOHN FRANKLIN APTS.
3287 Quadra St.
1-bedroom de luxe suite in new building, first floor, $140, July first. Adults only. Bus at door. For viewing phone 385-1985 or 658-5132.

DISHWASHERS IN ALL SUITES, very spacious and well appointed. Occupancy July 1st. 1 bedroom from $137. 1 bedroom and den from $155. 2-bedrooms from $170. 477-8784.

1-BEDROOM SUITE, COOK AND Empress, heat, cablevision, coloured appliances, bus at door. $118 per month. Adults only. To view phone 658-5391.

1 - BEDROOM UNFURNISHED suites available.
ROYAL BEACH COURT
628 Dallas Rd.
Phone 384-2629

LIKE NEW, LARGE ONE BEDroom suite wall to wall carpet, fridge, stove, drapes. Close to bus, and shopping. Heat included. $155. 479-6218.

"ATTN. PENSIONERS"
1-Br. Ste. close to Beacon Hill Park. $70. Western Homes Ltd. 386-3495.

3-BEDROOM SUITE, GARAGE, includes heat and water, electric stove, $180 month. 384-2894, 540 Manchester.

WATERFRONT
Large 2 bedroom, unobstructed sea view, covered parking, $190 383-8818, 383-2463.

2-BEDROOM MODERN APARTments, available July 1, $135, phone manager, 386-0306 or if no answer call 382-9738.

TIDELINE APTS.
1470 Dallas
SORRY, NO VACANCIES
Resident Manager, 382-5851

OLYMPIC VIEW
1160 ESQUIMALT RD.
SORRY, NO VACANCY
Resident Manager, 384-9121

OAK BAY—CRANMORE COURT, 2100 Cadboro Bay Road, large 2-bedroom suite, August 1st. 592-6329.

1-BEDROOM SUITE N MODERN apartment building, close to Parliament Buildings. Available July 1. $120. 382-1506.

1-BEDROOM SUITE. 1245 PANdora. 382-8636 after 5 p.m.

$100, 2 BEDROOM SUITE, VIC West, 385-9534.

**200 APARTMENTS TO RENT UNFURNISHED**

BBBBBBBBBBBBBBBBBBBBB
BROWN BROS. ON BLANSHARD
385-8771 ANYTIME
BBBBBBBBBBBBBBBBBBBBB

BACHELOR SUITES

$115—LONDON FLATS, 1321 Broad St., w-w carpets. July 1st.

$115—HIGHLANDER APTS., 2151 Haultain St

ENTS TO
URNISHED

ARET'S
N ST.
ll. Immediately
1-bedrm. apts.
om $144.
room—cable—
s. Adults only.
385-0201.
tates
glas
21

TOWNHOUSES
archwood —
living 2 and 3
spacious living
room. Wall-to-
ding all appli-
om, full base-
urtyard. beauti-
dogs or cats.
of all schools.
422
4 p.m. - 8 p.m.

D GREEN
MENTS
K ST.
, $178
wimming pool,
, shag carpets.
ker. 383-9757

FORD
mplex
Deluxe Suite
uxe Suite
ream Ave and
n Ave.
ilable July 15th
Surance Agency
St. 388-5555

COURT
Close to down-
park. All conve-
hydro therapy
ath, 1-Bedroom,
available July 1.
nager, 382-8096.

UPPER, LARGE
rent, 2 bedroom
er. In a fine old
parklike sur-
e for a quiet
. 382-5240.

T BUILDINGS
1-bedroom at-
t. First floor.
enities. Cable-
drapes included.
5-7306.

DUPLEX, HIGH COOK, 2 BEDrooms, quiet working couple preferred. No children, no pets, July 1st. $165, heat included. 385-3664.

1 BEDROOM SIDE DUPLEX, near sea. Wall-to-wall, newly decorated. For elderly person. $125. 382-8124. 598-4837.

UPPER 2 BEDROOM, GORGE area, newly decorated, 1 or 2 children, no dogs. Available July 1st or 15th. $145. 592-4354.

SIDNEY, 3-BEDROOM DUPLEX. $150. Available July 1. Water included. 656-5501 days; 656-3261 evenings. Ask for Maurice.

JULY 1, 2-BEDROOM DUPLEX, Maplewood area. Suitable for small family. Phone 382-2096.

3-BEDROOM DUPLEX, UTILITY room, quiet street near University, $175. 477-6601.

2 BEDROOM UPPER UNFURnished, available July 1. $120. 385-4876.

FAIRFIELD DISTRICT, UNFURnished, 2-bedroom apt. light, heat included. $160 month. 383-7357.

SIDE BY SIDE, UP, DOWN. Fridge and stove. $160. Call 386-2649.

**207 DUPLEXES WANTED TO RENT**

WANTED FOR JULY 1 OR JULY 5 occupancy. 3-bedroom duplex or house with stove and fridge. Preferably in Colwood-Langford area. 478-1408.

WANTED IMMEDIATELY, 1 OR 2-bedroom suite or duplex with own entrance for two female adults. Furnished preferred. 592-3901 anytime.

**210 HOUSES TO RENT UNFURNISHED**

Montreal Trust

1065 FORT 386-2111

New, modern, beautifully appointed 3-br. executive home available July 1st for one-year lease at $275 per month.

UNIVERSITY GARDEN HOMES. Spacious 2 or 3-bedroom family townhouses, 1½ bathrooms, rumpus room opening onto an acre of lawn. Carport, sundeck, inner court. Heat, hot water, drapes, cablevision, appliances included. No pets. $215 and $240. 386-6235.

2 BEDROOM NO BASEMENT bungalow, L-shaped living-dining room. Outdoor barbecue, garage. Lovely seaview. 1 child accepted. References required. Available August 1st. Rent $250. 477-8068 between 4-7 p.m.

REVENUE HOUSE, HANDYMAN special. 3 bedrooms, large living room, dining-room, modern kitchen. 3 piece bath, on main floor. Lower suite 2 bedroom, self-contained. Both with fireplaces. $250. 1225 Rudlin St. 384-7400.

UNIVERSITY AREA NEAR shopping centre, 3-bedroom home, rumpus room, 1½ bathrooms, double garage. Responsible tenants, references required, available August 1. 388-6228, 477-4302.

BRAND NEW SIDNEY WAterfront townhouse, 3 bedrooms, 2 bathrooms, fireplace, yacht moorage. $400-m. Saanich Peninsula Properties Ltd. 656-4000 or 656-2427.

BEAUTIFUL HOME ON ELK Lake and park with view. 2 bedrooms, ultimate in carpeting, fridge, stove, washer, dryer and deep freeze. $325. July 1. 658-8889.

2 OR 3-BEDROOM HOME, ALL wall-to-wall, close in, full basement, available July 1, $225 no pets, references, 388-9206 after 6 p.m.

LANGFORD, 4 BEDROOMS, fireplace, double garage, plus suite in basement. Must like gardening. Available July 1st. Reference. $275. 478-3473.

RENTAL PURCHASE 3 BEDrooms renovated as new in Gorge area. $250 per month will rent to purchase. Weekdays 9-5 only. 388-7891.

NEW 4 BEDROOM HOME, 2½ baths, wall to wall throughout, $250. Wilson's Rental Management, 382-3941.

LARGE EXECUTIVE RESIdence in Greater Victoria area. Married couple only. No pets. $300 per month plus utilities. 652-2830.

2 B.R. HOUSE, CLOSE TO TOWN and Country July 1st—$90. P. G. JACKSON LIMITED 750 FORT ST. 388-9102

NEAR PARLIAMENT BUILDings, 2-bedroom townhouse, $150. Suit young married couple. 1 child under 2 welcome. 477-6302.

LANGFORD AREA $220
Near new 4 BR home on approx. 1 acre. Early occupancy. Western Homes Ltd. 386-3498.

SMALL 2-BEDROOM HOME IN Central Sidney. Fridge, stove. $135. Call 5-7 p.m only, 479-2308. Retired preferred.

SMALL HOUSE ON LATORIA Road, prefer elderly couple. 478-6618 after 5.

OLDER 2-BEDROOM HOUSE ON Portage Inlet, available July 1st, $165. Inquire 1145 Bute Street.

VILLAGE PARK, 3 BEDROOM townhouse, 1½ baths, sauna and swimming pool. $275. 385-0203.

LUXURY CONDOMINIUM homes, view, pool, sauna, $325-$425. 383-8593, 658-8787.

TEACHER, WIFE AND 2 KIDdies require a 2-bedroom house to rent for August 1. 478-5398.

NEW 3-BEDROOM HOUSE COLwood area, $245 a month. Available July 1. 382-5263.

OCCUPANCY JULY 3, 2 BEDroom house, Simpson-Sear's district. Phone 382-0784.

3 BEDROOMS, NO BASEMENT, Harriet Road. $140 a month. Phone 386-3605.

4-BEDROOM MOBILE HOME AT Pedder Bay 368-9022.

5-BEDROOM HOUSE, CADBORO Bay, $350. 477-6665.

3 BEDROOM HOUSE ON ½ acre lot. 478-5149.

**210 HOUSES TO RENT UNFURNISHED**

NORTHRIDGE SUBDIVISION — Modern 4 BR home avail. July 7. No dogs please. $225 per mo. MARIGOLD—Cosy 2 BR home avail. July 1. Living room with FP; separate dining room; drapes and curtains throughout; fridge and stove avail. This home is suitable for a small family only. (1 child). NO Pets. $185 per mo. BOORMAN INVESTMENT CO. LTD. 1111 Government St. 386-9212

$375
999 SPIRITWOOD
Luxurious country home. Quiet location. 3 bedrooms and family room. Elec. kitchen, TV room. Oil heat. Available July 1, 1973. For an appointment to view, call
BROWN BROS.
ON BLANSHARD
385-8771 (anytime)

GORDON HEAD TOWNHOUSES
Blair and Larchwood
Perfect for family living 2 and 3-bedroom units. Spacious living room and dining room. Wall-to-wall carpets, including all appliances, rumpus room, full basement, separate courtyard, beautiful playground. No dogs or cats. Within just 3 blocks of all schools.
477-5422
Phone between 4 p.m. - 8 p.m.

$225. 3094 LEIGH ROAD. WATERFRONT home on Langford Lake, 3 bedrooms, W.W. shag carpets, stove, fridge, washer, dryer, intercom. Available July 3. $225. 548 WARREN AVENUE. 4 bedroom modern home. Full basement with rec room. Carey Road area. Avail. July 15.
PEMBERTON, HOLMES LTD.
384-8126

EXCELLENT HOME IN BEAUTIful setting. 4 bedrooms, rec. room, full basement, 30,000 gallon inground swimming pool, all fenced and landscaped with fruit trees, on cul-de-sac. Close to all schools and shopping centres. Available July 1. References required. 479-3824 or 386-7912.

3 BEDROOMS WITH 1290 SQ. FT., all W-W, 2 baths, Sep. entrance. Fridge, stove, washer and dryer included. $225.
SHANGRI-LA ESTATES
840 Craigflower
383-4568 (anytime)
L. and J. Developments Ltd.

FOR RENT: TWO BEDROOM beautiful new log country home, secluded, fireplace, two car garage, workshop, many trees, large area suitable for garden. Prefer middle aged, quiet, no children. Write Box 302, Nanaimo, B.C. Phone 9 p.m. 390-4745.

YEARLY LEASE ON MODERN 3-bedroom home, with full basement, rec room, 1½ baths, pleasant larger type yard. This is a spotless home, near Fairfield Shopping Plaza. Rent $265 per month. Ph. 477-6813.

MAIN FLOOR OF 8-YEAR-OLD Gorge area house for rent. 1,000 sq. ft. 2 large bedrooms, modern bathroom, kitchen, living room, dining area. Lots of closet space. Available July 1. $165. 384-7837.

**211 HOUSES TO RENT FURNISHED**

$220. 4159 HAWKES AVE. FULLY furnished 3-bedroom modern home. All appliances including freezer. W.W. carpet in living and dining room. Avail. July 1 or sooner.
PEMBERTON, HOLMES LTD.,
384-8126

PANORAMIC VIEW SEA AND mountains. Oak Bay. 3-bedroom home. Close to bus, schools, University. Available Sept. 1973—June 1974 $375. 592-1438.

1 AND 2 BEDROOM BUNGAlows completely equipped on the beach at Qualicum. From Sept. to June. Box 52, Qualicum Beach, 752-9322.

PERSONS TO SHARE EXECUtive style home, 10 mile point waterfront, $75 per month. 384-5267.

**212 HOUSES WANTED TO RENT**

ORGANIC GARDENING ENTHUsiasts, professional couple, and young child require clean, 2-bedroom house with basement on quiet street. Stove and fridge, washer and dryer hookup required. Reasonable rent. 479-7531.

RESPONSIBLE PROFESSIONAL, Christian couple, abstainers and charming 4-year-old daughter will maintain your garden and 2-bedroom house with basement. Stove and fridge, washer and dryer hookup required. Rent $130-$150. 479-7531.

YOUNG WORKING COUPLE with kittens would like an older small house or side by side duplex, close in, for July 1. 383-5528 after 6 p.m.

IF YOU DON'T WANT TO SELL your home, we have reliable tenants waiting to rent. Phone Mr. Marshall, Boorman Investment Co. Ltd., 386-9212.

WANTED: BY UBC PROFESSOR and family. Furnished house, near Sidney B.C. in August. Contact 4534 West 4th Ave., Vancouver, B.C.

WANTED: 2 OR 3 BEDROOM secluded country home. Approx. $150 for young working couple. 382-1590.

RELIABLE TENANTS DESPERately require 3-4 bedroom house in country. References. 656-4598 or 384-8217.

RESPONSIBLE PERSON WANTS to rent small cottage outside of Victoria. Also be very willing to be a caretaker. 642-3539.

SMALL HOUSE OR COTTAGE with fireplace and seclusion for quiet business woman. 386-0216, days, 388-9670 evenings.

MIDDLEAGED FEMALE LIbrarian needs small house by August 1st. Phone 658-8569 after 5 p.m

FURNISHED HOUSE OR APARTment for 2-3 months required by recently retired couple. References. 385-0048.

3 OR 4 BEDROOMS WITH lease, children acceptable. 386-9029.

**215 HALLS, WAREHOUSES, STORES AND OFFICES TO RENT**

LANGFORD
NOW RENTING
Now — Office — Store
and Apartment Complex
Available July 15
Attractive Swiss Architecture
Grandersen and Goldstream
Avenue, Langford
5—Spacius Offices and Stores
5—Deluxe Suites
Suitable for Retail Stores, Offices, Medical, Dental, Etc.
For further information Contact
B.C. Land and
Insurance Agency Ltd.
530 Broughton Street 388-5555

DOWNTOWN
OFFICE SPACE
Air Conditioned and Heated
Suitable as:
Law Firm
Real Estate
Accounting
930-1050 sq. ft.
Reasonable Rental
Apply Property Management Department
KER AND STEPHENSON
LIMITED, 385-3411

CONVENIENT
OFFICE SPACE
Downtown Location
4 Private Offices
General Office
Air Conditioned
Light and Janitor Service
1460 sq. ft.
Reasonable Rent
Apply Property Management Department:
KER AND STEPHENSON
LIMITED, 385-3411

RIDICULOUSLY LOW RENT, APproximately 1000 sq. ft., third floor, 700 block Yates. $60 per month. 383-4168.

SMALL RETAIL STORE
400 sq. ft., $200 per month. 700 block Yates. For information, 383-4168.

OFFICE SPACE FOR RENT IN proposed building on Hillside near Hillside Shopping Center. Replies to Victoria Press Box 364.

NEW OFFICES AND WAREhouses, reasonable rent, available now. Daytime 386-8436, evens. 652-3417.

3,500 SQ. FT. MAIN FLOOR, available immediately $3 sq. ft. Also 3,500 sq. ft. warehouse space $1.25 sq. ft. 477-3003.

WANTED: WORKSHOP FOR small cabinet business needed urgently. 652-3556.

**215 HALLS, WAREHOUSES, STORES AND OFFICES TO RENT**

FOR RENT—STORE BUILDING 2700 sq. ft. in heavily populated residential area in Duncan. Ideal for coffee shop — flower shop — laundromat or another retail line other than food. Parking lot shared with high volume grocery and meat market. Available around Oct. 1. Phone 748-8126 days, evenings 746-6913.

GOVERNMENT STREET
$250. 1625 sq. ft. of 2nd floor office space. Heat and water included. Area can be divided. Available now.
$90. Small store on Douglas Street, close to Hillside. Available July 1.
PEMBERTON, HOLMES LTD.
Rental Dept. 384-8126.

DOWNTOWN WAREHOUSE
4200 sq. ft. of warehouse just off Douglas. Lots of ceiling height. Complete with parking, loading dock, and separate office. Excellent access to 3 major streets.
R. I. MURPHY 384-8126
Pemberton, Holmes Ltd.

PRIME OFFICE
1200 sq. ft. office space available, $4.50 per foot. Shelbourne area. Will develop to suit tenant. Contact Lyn Helm at Saanich Rentals or call 477-6908 for further information.

FOR SALE OR LEASE
Commercial — Industrial building — 4000 sq. ft. warehouse — 1200 sq. ft. newly renovated offices. FRED MOLYNEAUX 658-5429 or 386-8321. Homefinders, Wall and Redekop Realty Ltd.

DOCTORS
Dentists, accountants and other professions. New office space with parking, at 1939 Lee Ave. One block from Jubilee Hospital. Phone 385-5911 Hatley Holdings Ltd.

OAK BAY VILLAGE. UPSTAIRS offices, First — $70 per month, Second — $90 per month. Light and heat included. Available immediately. Call Jack Mears Oak Bay Realty Ltd. 598-3321.

DOWNTOWN STORE, OFFICE OR showroom. 710 Broughton St. Just off Douglas. 2800 sq. ft. Modern space being renovated. Available 1st August. Royal Trust Co., 386-4311.

APPROXIMATELY 1000 FT. OF floor space adjacent to parking lot. $350 per month.
Swinerton, Stewart Clark Ltd.
1318 Blanshard 385-2481
Rental Agent

NOW LEASING PRIME OFFICE space in new Gorge shopping centre. Excellent location. For doctors, dentists, Optometrists, accountants, lawyers, etc. 382-9724 or 388-9097.

3-BAY GARAGE AREA FOR lease 1200 sq. ft., about 2400 sq. ft. parking, $250 monthly. Available immediately. Rock Bay Avenue. 386-2311. Evenings 384-6031.

WANTED TO RENT OFFICE and warehouse space, 1500-2000 sq. ft. with high ceiling. Must be available by July 30 or sooner. 479-3213.

OFFICE SPACE — 11'X61' total. Partition can make it 2 separate offices. $40 and $45 per month. Heat supplied. Apply Kent's Ltd., 742 Fort, 383-7104.

NEW CONCRETE BLOCK WAREhouse and office space, available July 1, 382-9014 or 386-9501.

CITY CENTRE, OFFICE OR STUdio. $60. 477-5719 or 386-3928.

**233 MORTGAGE LOANS AND INSURANCE**

SECOND MORTGAGE LOANS

$1600 to $10,000 or more, quickly and confidentially at competitive rates.

Available for home purchase, renovations, debt consolidation, vacations, or any worthwhile purpose.
—No bonus or arranging fees.
—Payout or prepay at any time.
—Interest calculated semi-annually (not in advance) on declining balance.
—We also purchase existing mortgages or agreements.

For further details phone or visit us at
C. A. C. REALTY LTD.
1083 Fort St.,
384-9371

NO BONUS
FIRST and SECOND
MORTGAGES
Here is your opportunity to borrow the inexpensive way. You may borrow up to 90 per cent of your property value whether your home is paid for or not. No amounts too small or too large.
INTERVIEWS IN THE PRIVACY OF YOUR HOME
EXAMPLES

| Amount | Payments |
|---|---|
| $2,000 | $23.00 |
| $3,000 | $33.00 |
| $4,000 | $47.00 |
| $5,000 | $59.00 |

15-year amort. — 5-year term
LOWEST INTEREST
MORTGAGE FUNDS
NO HIDDEN CHARGES
FOR FAST, COURTEOUS, SERVICE CALL ME TODAY, MONEY IMMEDIATELY AVAILABLE.
W. A. (Bill) Hodgson
385-4528 or 385-2458
24-Hour Service
Byron Price and Associates Ltd.

MORTGAGE FUNDS
AVAILABLE FOR ALL B.C.
FROM 9½% (VICTORIA)
UP ISLAND, LOWER MAINLAND INTERIOR AND NORTHERN B.C.
HOMES, WATERFRONT PROPERTY
LAND OR DEVELOPMENT PROPERTY
Drop us a line or phone collect. Perhaps we can serve you. Let us have full details of your property so we may give you a quote as to rates, terms, costs, etc., with no obligation on your part.
Cash valuations given on any existing mortgages or agreements without obligation.
COURTESY TO FELLOW BROKERS
Write or phone
Mr. Len Thomas at
DOUGLAS HAWKES LTD.
990 Blanshard St.,
Victoria, B.C.
PHONE 384-7128 (Collect)
After hours 479-6382 (Collect)

NEED MONEY??
TO BUY—BUILD—
REMODEL—REFINANCE
1st—2nd—Equity Mortgages
Arranged or Purchase
—AGREEMENTS FOR SALE PURCHASED OR SOLD
—BUILDERS INTERIM FINANCING ARRANGED
—We loan in ALL AREAS including up-Island
—For Quick Courteous Confidential Service call
DON MacGILLIVRAY
ROBERTS INVESTMENTS AND MANAGEMENT LTD.
702-1175 Douglas
Tel. 388-6691 (24-hour service)

MORTGAGE MONEY
Any amount at current interest rates. Quick decisions. Interviews evenings and weekends. Call
JOHN ADDICOTT.
BROWN BROS. AGENCIES LTD.
"Since 1918"
1125 BLANSHARD ST.
385-8771 (anytime)

MORTGAGE FUNDS
Available for residential properties. Current rates, quick decisions.
BOB JONES 652-1141
BRENTWOOD PROPERTIES AND INSURANCE AGENCY LTD.

**233 MORTGAGE LOANS AND INSURANCE**

REQUEST
TWO FIRST MORTGAGES
1—$14,000 at 10%, $183.45, per month, 3-year term. Victoria Residential.
2—$18,737 at 10%, $161.64 per month, 3-year term. Gorge West Residential.
Call 385-7761 or 478-2888. Ask for:
WAYNE STRANDLUND
D. F. HANLEY AGENCIES LTD.

MONEY
First and second mortgage funds for any worthwhile purpose. Quick decisions.
AVIS MORTGAGE CO. LTD.
Days 386-9715, evenings 383-3750 or 598-2351.

CANADA PERMANENT TRUST
Prompt
First Mortgages
at competitive rates
Call W. Morson or N. Thomas
386-1361
CANADA PERMANENT TRUST
1125 Douglas Street

MORTGAGES
1st and 2nd AVAILABLE
FAST, CONFIDENTIAL SERVICE
FARMERS AND MERCHANTS TRUST CO. LTD.
Call: TREVOR MILSTED
388-9172 Eves. 592-2530

FIRST AND SECOND MORTGAGE FUNDS AVAILABLE AT COMPETITIVE RATES. UNLIMITED FUNDS, CONVENTIONAL AND PRIVATE. QUICK DECISIONS. CALL MR. McKENZIE, 386-7521 (anytime). BOORMAN INVESTMENT CO. LTD., 1111 GOVERNMENT ST.

MORTGAGE MONEY
1st-2nd-3rd—Interim Financing. Experience and understanding does help. No obligation.
BILL WESTCOTT 385-7761
D. F. HANLEY AGENCIES LTD.

MONEY AVAILABLE TO BUY MORTGAGES OR AGREEMENTS
NEW OR EXISTING
K. M. JACOBSEN, 382-9191 or 658-8679
CANADA PERMANENT REAL ESTATE DIVISION

CASH WAITING
We buy mortgages or agreements for sale, also do interim financing. Quick decisions. Dickie Agencies Ltd., 919 Fort St., 382-4312. (Eves. 479-4662).

MONEY AVAILABLE
Low rates for First or Second Mortgages, interim financing. Building Loans, Refinancing.
P. R. BROWN AND SONS LTD.
762 Fort St. 385-3435

VIDCO
386-1381
MORTGAGE FUNDS
Any amount. Instant decisions.

MONEY TO LOAN ON MORTgages. Quick decisions. Also agreements and mortgages purchased for cash. See us for top price.
A. BERNARD and CO. LTD.
655 Fort Street 384-9335

CHEAP MONEY?
Private financier with no office overhead wants to invest in first, second or third mortgages. Call 477-4997 anytime.

CASH FOR YOUR MORTGAGE or agreement for sale. Quick decisions and highest prices paid. M. Braithwaite, Financial Survey Ltd., 384-9305, Res. 592-0638.

**234 MORTGAGES FOR SALE**

SELECTED 1st MORTGAGES
$3,100, 9½%, int. only
$4,500, 9¼%, int. only
$8,000, 9½%, $81.10 per mo.
$10,300 9½%, int. only
$12,750, 9½%, $120 per mo.
$9,364, 9¼%, int. only
$17,000, 9½%, $158 per mo.
$16,500, 9½%, $142 per mo.
For your extra security we have several guaranteed mortgages being insured by the Mortgage Insurance Company of Canada. All these mortgages have a 5 yr. term and carry interest bonuses for prepayment. For sound first mortgages, call:
VINCENT HOLMES
384-8124
PEMBERTON, HOLMES, LTD.

EXCELLENT 1ST $16,500 AT 11% at $197 per month, 3 year term, property value $35,000 plus an excellent covenant. Lakeview Management Ltd., No. 21-410 5th Street, Courtenay, 338-5379.

**240 BUSINESS OPPORTUNITIES**

MOTELS
CENTRALLY LOCATED IN VICTORIA
28 Units plus manager 2 bedroom suite. One of the finest and best producers on Gorge Road. 4½ years old, ultra delux accommodation, and design. An opportunity for the discriminating investor. For full details call:
386-7551 ROY NEILSEN 386-9046

40 Units plus managers. Brand new. An opportunity to buy from the builders. Ready for operation this week. Financing available. For details call:
386-7551 ROY NIELSEN 386-9046

22 Units plus managers suite. A fully modern motel with a prime location close to everything. Never offered for sale before. An opportunity for future development. This will be of interest to all investors. Details available from:
386-7551 ROY NIELSEN 386-9046

MOTELS OUT OF AREA
43 Units plus managers 3 bedroom suite. 30 feet to the beach in Penticton, B.C. 1 Acre of property with heated pool. An ideal 6 month operation with over $50,000 net. The owner will consider trades. Details available from:
386-7551 ROY NIELSEN 386-9046

51 Units in Penticton with all the delux features attributed to a modern motor inn. This vendor will also consider trades, hotel preferably. A year round business with excellent income. Details available from:
386-7551 ROY NIELSEN 386-9046

M. P. TELLIER SECURITIES LTD.
912 DOUGLAS ST.
VICTORIA, B.C.

VICTORIA MOTEL AND TRAILER PARK
13 units on 1.4 acres of well located land on I-A hwy. Small neat living quarters. The best reason for the sale of this valuable holding property, as land in that location is getting hard to find. Owners must sell soon, and will consider trades and terms. Asking price $169,000. Please call FRED BERGMAN 386-2955 or res. 598-4418.

MAGNIFICENT VIEW
From most units in this 11-unit motel, 7 with kitchens some quite large family size. Also service station and trailer spaces. 3 bedroom living quarters. On 13½ acres of land on Trans-Canada Hwy. Asking $50,000 down. Suitable trades accepted. Please call FRED BERGMAN 386-2955 or res. 598-4418. Mayfair Realty.

OPENING
Established Canadian Corporation plans to invest and expand into Victoria. This creates an exclusive opportunity in an exceptionally profitable non-competitive business. Features include independent control, immediate returns, complete assistance and continuous permanent growth. Qualifications required include business and-or management experience. Investment, $25,000. Send replies to: Attn: Mr. C. W. Cawthorne, 1330 E. 4th Ave., Vancouver, B.C.

WORKING PARTNER REQUIRED for small but busy cabinet shop near Victoria. Must have some experience, as expansion is a must. 652-3556.

SEPTIC TANK SERVICE
Working partner required. Tremendous opportunity for right man. 386-0597.

**240 BUSINESS OPPORTUNITIES**

RETIREMENT LODGE
Above average home, fully licensed and zoned, offering full service to ladies and gentlemen. Very tastefully furnished and in top condition. Excellent verified financial statement. Competent staff allows casual supervision. Quiet area near Victoria General. Good terms considered.
Ken Walters—Anytime
385-2481
Swinerton,
Stewart Clark, Ltd.
1318 Blanshard

NATIONAL COMPANY
EXCLUSIVE DISTRIBUTORSHIP
3 Exclusive areas are available in the lower mainland and Victoria. Servicing already established, major department stores, food chains and drug outlets. Outstanding success is now being realized in the U.S.A. and Wester Canada. Unique marketing methods eliminates major elements of risk. Available area requires an investment of $17,900 - $43,000. All brand name products are heavily advertised. For confidential interview call between 12 noon to 9 a.m. Phone 682-1631 extension 105, Mr. Docktor.

WATERFRONT MOTEL
SOOKE — $112,000
11 Furnished units plus owners' 2-bedroom home. This property is 2.39 acres in size and has 165 ft. of waterfront. The present owners wish to retire and with a reasonable down payment will carry a balance for a reliable purchaser. For more details please call Ron Black, Bert Coles, or Bill Jensen 384-8001. The Royal Trust Company.

RESTAURANTS
These are the best business opportunities available—
Easy run coffee shop with take out service—open 7:30 till 5 p.m. Longer hours if desired. 10 yr. lease—all new equipment. $21,900. Licensed for 122 seats—3 year lease. High walking traffic area. Make money on this one. $35,900.
Restaurateurs — Dining lounge — fabulous decor. Licensed! Don't miss this. $65,000.
Resort area — dining lodge — gross $200,000. Are you interested in an out of province resort?
For information on the above Restaurants please call:
THE ZIEGLER'S
388-4271 592-1768
J. H. Whittome and Co. Ltd.

RADIO—
TELEVISION SALES
AND SERVICE
ARE YOU INTERESTED IN THE ABOVE? IF SO
This is your opportunity to buy old well established Electronic Firm. Must sell for personal reasons. Statement showing business conditions available from:
J. T. MILLS
477-5938 385-3411
Ker and Stephenson Ltd.
680 Broughton St.

EXCELLENT CITY MOTEL TOP REVENUE PRODUCER, NETS OVER $55,000 PER YEAR. FIRST TIME OFFERED FOR SALE. FOR DETAILS ON THIS EXCELLENT INVESTMENT CALL BILL JENSEN OR RON BLACK 384-8001, THE ROYAL TRUST CO.

Plating Co. located in Vancouver. A lucrative business, ideal for one or two principals. Asking $158,000 with gross sales of $195,000 Approx. per year. For detailed information please phone E. Dyer, 384-8001 anytime. The Royal Trust Co.

RICHARDSON
REST HOME
$75,000. Gov't licensed for nine, plus three bedroom, 1100 sq. ft. suite, for operator. Gracious home. All equipment, furniture, property —new condition. For more information on this new and exclusive listing call BETTY SPEED, 387-7631 or OLYMPIC REALTY LTD. 385-5741.

Almost new dry cleaning plant downtown Victoria. Reply Linland Equipment Sales, 3220 Heather St., Vancouver 9, B.C. 873-3271.

REST HOME
FAIRFIELD
Near the sea — Beautiful large home for thirteen patients. Features buzzer system and tray service. Family living quarters on premises. Asking $89,500. MLS. Mr. Sivertsen, City Brokerage, 386-3547.

SMALL BUSINESS
LARGE PROFITS
Downtown on one of Victoria's busiest streets. Ideal man and wife retail business. Last years gross over $68,000. Business stock and fixtures priced at $39,500.
R. I. MURPHY, 384-8126
Pemberton, Holmes Ltd.

MOTEL
15-unit motel with 17 acres of land. Could be expanded for possible mobile home park. 5 units are brand new, fully equipped for all year occupancy. Get in on tourist trade. Now $195,000. KEN WRIGHT 598-2183 or HARRY WOOD 592-2647 or 382-9191 Canada Permanent.

TAXI BUSINESS
Showing excellent return with good contracts. Company owned radios. Financial statement available. Owner selling for health reasons. Priced at only $13,000. MLS.
BILL McCARTER, 385-9741
J. A. Henderson Realty Ltd.
385-9741

WOOL SHOP
Vancouver Island, excellent highway location, reasonable lease, $20,000 cash. Phone after 6 p.m. 752-6236.

OWNER OPERATED, TOBACCO, news, and confectionery store. Downtown Victoria. Full price including stock $9,500. $5,000 down, terms on balance. Phone after 7 p.m. 477-5498.

SERVICE SALES
Tremendous opportunity for reliable man. $5000 required. Victoria Press Box 649.

FOR SALE
Owner-operator trucks. Guaranteed annual work. G. W. Clifford, OK Trucking Co. Ltd., 760 Topaz, 386-3414.

EDMONTONS ONLY FISH MARKET. Volume $200,000. Full price $45,000. All cash. Reply R. Hesks, 14415 — 62 St., Edmonton, Alberta.

DUNCAN RESTAURANT, MAIN street. Excellent food. 35 years. Volume $195,000. H. W. Dickie Ltd. 746-5171.

METAPHYSICAL BOOK SHOP for sale. $6,500. Good location. 386-0331.

GEORGE DEVLIN
Real Estate Consultant
635 Humboldt 385-2725

TRANSPORTATION COMPANY
For Sale 112—749-3481

**244 REVENUE PROPERTY**

THREE
Three 3-Bdrm. suites are featured in this 18-suite WATERFRONT block. The unusual design provides each suite with a view and maximum privacy. Excellent possibility for strata title. Grosses $31,440. Trade your home, duplex or revenue property. Seven years old, close to town. Full price $239,000.

GREAT
Great location and great price are here in this 4 year old 25 suiter. Vendor will consider direct trade of commercial property. Grosses over $37,000 per year and priced at only $11,600 per suite. Flexible financing can be arranged. Exclusive at $290,000.

BUYS
Buys come and go, but here's one of the best. This 27 suiter is 4 years old and grosses nearly $44,000. Excellent financing includes large, long term, low interest 2nd mortgage. Now owner occupied shows over 10% on income. An attractive efficient block located on a quiet street. Walking distance to town. Good division of suites. Very well priced at $320,000. D. F. Hanley Agencies Ltd.

JIM TYLER
388-4294 (24 Hrs.)

Six Suites Plus
Asking $69,500
Good income earner that can be purcrased with Approx. 15% down. There are 5 one-bedroom suites, 1 studio and 1 two-bedroom suite. Try your offer! MLS No. 3988.

SAND
Eleven Suites
928 Bay St.
Only $77,500
This older building, not a conversion has 11 one-bedroom suites. Wiring and plumbing is fairly modern and has a solid foundation. This building is showing an excellent return on investment. MLS No. 3659.
On the above two properties CALL:
RICK KINNIS
388-4271 477-9394
J. H. Whittome and Co. Ltd.

OAK BAY DUPLEX
$54,900
2 lovely spacious apartments under 1 roof—both with 2 bedrooms. 1 block from the beach, large living room on main floor with fireplace. Very large beamed ceiling family dining room also with fireplace. Bright family kitchen with wide glass doors leading to deck and beautiful garden. Full basement with extra accommodation and drive-in garage. Upstairs—separate cosy living room. Large dining roo mwith enclosed glass sun porch with view of water and mountains. Kitchen bright and cheery with eating area. Bedrooms are all spacious. Other lovely features. Do come and see this with me. Call RUTH BENNETT at 598-3321 or 592-6257.
JACK MEARS
OAK BAY REALTY LTD.
2194 OAK BAY AVENUE

36 SUITE
APARTMENT BUILDING
TRADES CONSIDERED
Combination of bachelor, 1 and 2 bedroom suites, in a nice quiet residential area close to downtown. Beacon Hill Park and Dallas Road Waterfront. Some suites with sea view just over 2 years old and in excellent condition. Full particulars from:
B. JOHNSON
W. MICHAELS 386-1341
JACK MEARS OAK BAY REALTY LTD.
1686 HILLSIDE AVE.

NEW EXCLUSIVE
36 SUITES
2 ACRES OF LAND
This well located apartment block features:
12 — 3 Bedrm suites
18 — 2 Bedrm Suites
2 — 1 Bedrm Suites
4 — Bachelor Suites
For more information call RON BLACK, BERT COLES and BILL JENSEN 384-8001. The Royal Trust Co.

ROCKLAND AVE.
DUPLEX
3 doors from Government House. An extra 60x128 lot is included in the price of $67,900. Some seclusion, some seaview. Owners suite has 32' living room (F.P.), 17x17 dining room (F.P.) 17x17 master bedroom and den. Call J. Ranson, Charman Pacific Realty, 385-9765 or 479-5910.

FAIRFIELD
REST HOME
Only 1 bk. from Beacon Hill Park! his property is immaculate. Lots of room for expansion in the 100x135 lot. Sep. self-contained suite for owner. This won't last long at $89,500—trades considered. Jim Ranson, Charman Pacific Realty Ltd. 385-9765, 479-5910.

NEW PRICE
QUALITY FOURPLEX
$34,500
Four one-bedroom suites in a pleasant area in Esquimalt, each equipped with a stove and fridge. Well maintained and on a corner lot. The revenue is $5,400 per year. A good revenue property. For further information call
J. F. COLWELL
384-8126 592-9828
PEMBERTON, HOLMES LTD.

CADBORO
BAY
5-suite conversion. Live here and let your tenants pay the mortgage. Ideal location, close to the beach. Nearly 1 acre of land with potential lot already surveyed. For details call now. Asking $49,900.
W. ROGERS 652-1891
H. TOMLIN 477-1327
J. A. Henderson Realty Ltd.
385-9741

DUPLEX
JAMES BAY
This up and down older duplex is located close to Beacon Hill Park and the beach. It features a 2-bedroom suite up and a 1-bedroom suite down, full basement and nice level lot. Offers are invited on an asking price of only $36,000. There is good potential here. For further details and to view please call:
LEON JICKLING
386-2111 384-8669
MONTREAL TRUST CO.

TRADE YOUR
VICTORIA APARTMENT
BLOCK
OR SMALL MOTEL
for a good eleven-suite block in Edmonton. The Edmonton block is in a good location and in excellent condition. For particulars call Day Taylor or Bill Sidhu at City Trust. 383-4141.

GOOD INVESTMENT
Three bedroom house (1 in basement) nice living room, large kitchen plus side x side duplex with one bedroom each on same property, all rented, nice location and only $33,900. MLS Call ELEANOR BRAY 384-8321 or 592-1130. Homefinders, Wall and Redekop Realty Ltd.

FIVE SUITES
4—1 bedrooms, 1 2-bedroom. All self-contained and all have private bathrooms. Must be seen throughout but drive by 1231 PANDORA, then call me. Can show a real good financial return. MLS.
BILL WESTCOTT, 385-7761
D. F. HANLEY AGENCIES LTD.

VICTORIA
House and duplex. Very good buy at only $39,500. MLS. Call D. MARSHALL, 386-2955 or res. 656-2056. Mayfair Realty.

DUPLEX, SPACIOUS 2 BEDroom suites with fireplace, hot water heating, on beautiful West Gorge property. Many other features. $39,900. 385-2941.

5X5 DUPLEX, SIDNEY, 3 Brs each side, full high basement. Good investment at $39,900. Call: MRS. HARTT, 385-3435 ANYTIME. P. R. BROWN AND SONS LTD.

**244 REVENUE PROPERTY**

UP AND DOWN DUPLEX ON John St. In beautiful shape with up-to-date wiring and plumbing, 2 furnaces. For only $25,500. No agents. 479-6171.

**245 REVENUE PROPERTIES WANTED**

Required in Victoria
35 Suites or Larger
Cash buyer for new or newer block. Please phone or write.
388-4271 RICK KINNIS 477-9394
J. H. WHITTOME AND CO. LTD.
706 FORT ST., VICTORIA

I REQUIRE 4-8 SUITE apartment for a special client who has just sold his business. If you have such a property for sale, please give me a call. I do not require a listing. JIM ALLAN 386-2955 Mayfair Realty.

**247 COMMERCIAL OR INDUSTRIAL PROPERTIES**

BURNSIDE W. RD.
OVER 24,000 SQ. FT. COMMERCIAL (C-2) SITE. CORNER LOCATION. $4.83 PER SQ. FT. $116,250. GLYN JONES 386-6624 OR BOB McFETRIDGE 479-1706. OFFICE 386-8321. HOMEFINDERS, WALL AND REDEKOP.

FOR SALE OR WILL BUILD TO SUIT TENANT
2¼ ac. commercial, 1 ac. residential adjacent to Sidney shopping centre.
call
SAANICH PENINSULA PROPERTIES LTD., SIDNEY
656-4000, 656-2427, 656-1234

ADESMENI
This is your chance to move into a light industrial zoned building over 2,300 sq. ft. flo

250 HOUSES FOR SALE

D. F. HANLEY AGENCIES LTD.
3293 DOUGLAS ST.
385-7761
OR
3021 SHAKESPEARE ST.
388-4294

# OPEN HOUSE

## People Pleasers

961 TULIP AVENUE
SAT. 1-4 P.M.
IF your pushing against the walls in your present location, try this one on for size. 3 bedrooms on the main floor. BIG kitchen with eating area. Living room and hall have new wall-to-wall over hardwood. A glassed-in sunporch. PLUS a LARGE OPEN Sundeck. Downstairs there are two more bedrooms, laundry room and rec. room with built-in bar. Separate garage and loads of parking. Lots of room on the lot, too. There is more but come out to see for yourself.
ONLY $29,900

819 COLVILLE ROAD
SAT. 1-4 P.M.
If you are looking for a family home "STOP." You have just found it. Not just a large home but also a large lot. Offering 4 bedrooms, spacious kitchen, LR-DR and full bsmt. with workshop. Outside your garden is already in. As a bonus there's a little greenhouse outside. Separate garage. You better hurry, it won't last at $36,500.
M.L.S.
JOHN WATERMAN 478-2255
SHEILA PEPIN 479-2101
OR 385-7761 ANYTIME

—D.F.H.—

## OPEN HOUSE

SAT. 1:30 - 4:30
3172 DAVIN ST.
You won't find another lewel to compare at this price. Immaculate doll house, immaculate yard. Large sep. dining room, 2 bedrooms on main, 3rd in full basement. Priced to sell immediately at $26,500.
598-4631 TONI CANNON 338-4294

—D.F.H.—

# 200 FEET WATERFRONT OPEN HOUSE

3961 SMUGGLERS COVE
SAT. 1-4
A home with a view that cannot be replaced. Spend your life watching the churning sea and the ships sailing by. The home itself offers you comfort of a large living room with fireplace, open galley type kitchen, 3 good bedrooms. 4 pce. bathroom, plus a ½ basement with family room and 2 pce. bath. If your life needs "refreshing" then let the sea breeze do it. Come see what I am talking about on Sat. $70,000. In attendance.
388-4294 LORNE D. BARR 382-3826

—D.F.H.—

# OPEN HOUSE

4990 Lochside Dr.
Sat. 1 - 4:30 p.m.
Price $54,500
Beautiful character home offering 4 bedrooms, plus entertainment size living and dining room. Terrific family eating area adjoining modern kitchen. Large rec room in daylight basement. Beamed ceilings and rich panelling add warmth to this gracious family home. Large wooded and landscaped ½ acre lot with tremendous seaviews.
PHIL WARREN 388-4294

—D.F.H.—

## OPEN HOUSE NEW HOME

3867 ROWLAND AVENUE — Priced at $37,500 and unique in its special design to accommodate the family with an in-law situation or for a couple with older teenage children. Built on two levels with 2 bedrooms and a full 4-pce. bathroom on each floor, this cedar siding home could be your dream come true. 2 sundecks provide a high degree of privacy and view for each floor. I'll be there between 2 and 5 P.M. SATURDAY ONLY.

BILL WESTCOTT
385-7761

—D.F.H.—

## New Listing CEDAR HILL $29,000

CHECK THIS LIST OF FEATURES:
4 bedrooms, living room with fireplace, separate dining room, LARGE cabinet kitchen with breakfast nook. Utilities on main floor. This home has two bathrooms and there is a LARGE unfinished rec room in the full basement PLUS this suite has in-law suite possibilities. This will sell quickly so you better not linger. MLS.
385-7761 478-6476
BILL CARNEGIE
"The Working Man's Realtor"

—D.F.H.—

## GORDON HEAD $41,500 2 BED. AND DEN

Located in a beautiful residential area on a quiet street close to all amenities. Kitchen has an eating area and sliding glass doors to the sundeck. 2 bathrooms. Basement has den with fireplace; roughed-in plumbing for 3rd bath and room for 2 more bedrooms. Owner has transferred. MLS.
385-7761 385-6262
SCOTT KENDREW

—D.F.H.—

## CLEAN AND COSY

Owners have bought and plan to move by July 30th. You could have this bargain. ½ block from BAMFIELD PARK. Close to bus transportation. I say cute and cosy and I mean it. The home and yard are a real pleasure to show and by asking only $19,200 it can't last long 2 bedrooms, full basement. Ideal for a Mom and Dad or a young family just starting out. Drive by 650 BELTON to see the outside, then phone me to inspect. MLS.
BILL WESTCOTT
385-7761

—D.F.H.—

## "Town and Country"

Looking for something not too small and not too large, landscaping, view, close to transportation and a reasonable price? This modern 2 or 3 bedroom home with full basement may be just what you want. Call me anytime at 385-7761 or 656-5063.
AL WIESHLOW

250 HOUSES FOR SALE

D. F. HANLEY AGENCIES LTD
3293 DOUGLAS ST.
385-7761
OR
3021 SHAKESPEARE ST.
388-4294

## QUICK ACT NOW

IT WON'T LAST
Situated on a quiet street in a convenient area. This 3-bedroom ranch style, no bsmt home could be ideal for your lifestyle. FEATURES: A large living room with laundry and storage room off. Carport with storage room at back plus a large separate garage with parking pad. All this and much, much more and for only $26,900
For more details call:
BEV HIGHTON
385-7761

—D.F.H.—

## FAIRFIELD $20,900

1110 McKENZIE — Completely renovated on a small lot. 2 bedrooms, 3-Pce. bath, living room and dining room. Exterior block entrance to basement. New wiring, plumbing, H.W. tank, new W-W carpets. This is a low cost house for the young family or for a retired couple. Close to shopping, bus and is within easy walking distance to Beacon Hill Park. 928 sq. ft.
BILL WESTCOTT
385-7761

— D. F. H. —

## Pride of Ownership RANCHER STYLE

Just 1 year old, situated on quiet dead-end street. Just 2 steps take you into white shag carpeted hall, SUNKEN living room-dining area, galley type kitchen, 3 bedrooms, en suite, bath PLUS 4-pce. main bathroom. Half basement with unfinished rec. room, laundry area. ASKING $37,900.
JOHN WATERMAN 478-2255
SHEILA PEPIN 479-2101
385-7761 ANYTIME

—D.F.H.—

# BEGINNER'S INVESTMENT

A real cute 1½-bedroom home in R3 zone. Just right to start out and a good way to watch your money grow. Living room with fireplace and a very large kitchen. Nice landscaping and a rear entrance from the back lane. Only $26,500. To see this exceptional buy call 385-7761 ANYTIME.
JOHN WATERMAN 478-2255
SHEILA PEPIN 479-2101

—D.F.H.—

# VLA?

## SALTSPRING IS. ONLY $25,000 URGENT SALE

Redecorated home on ½ acre with adjoining ½ acre lot which can be purchased for $6,000. This lot is ready for building another home. LARGE L-shaped carpeted LR-DR, fireplace, family size kitchen, Crestwood cupboards, 2 bedrooms, vanity bathroom. Beautiful fruit trees, fenced. Immediate possession. Located on Beaver Point Road. ALL OFFERS CONSIDERED. MLS.
658-8594 RES. 385-7761 (24 Hrs.)
MABEL CRACK

—D.F.H.—

## WOODED QUIET $57,900

Inspiration in design and excellence in craftsmanship highlight this distinctive family home. Guests are greeted in a spacious entry of glass, cedar and mica slate. The family lives in two wings or in any of four outdoor patio areas. Accommodation includes 3 bdrms., 3 baths, studio, den plus two extra rooms. Quietly located in an area of quality homes. This outstanding home is offered now at less than replacement cost. A satisfying reflection of your own personality. More details from:
JIM TYLER
388-4294 (24 hrs.)

— D.F.H. —

## MUST BE SOLD BEST ACCEPTABLE OFFER TAKES IT

Singles or couples only — starting or retiring GOOD RENTAL possibility. You must SEE INSIDE, it is completely RE-DONE, 12x18 carpeted living room, modern elec. cabinet kitchen with washer-dryer hook-up. Beautiful blue and gold bathroom. 1 good size bedroom Plus ¾ 8-foot cement basement. OOM heat, copper plumbing, 100 amp wiring. You will LOVE it. Make an offer on the asking price of $19,900. View exclusively with:
MARION HAMILTON
388-4294 382-0894

—D.F.H.—

## COUNTRY LIVING .4 ACRE — $37,500

"QUIET" and plenty of fresh air is free with this 5 yr. old, 3 bedroom, full bsmt. home in Central Saanich. Has COSY WW in living rom and dining room. Kitchen has eating area overlooking HUGE green backyard with many tall firs. MLS. For more info, phone 385-7761.
JERRY MIREAU

—D.F.H.—

B.C. LAND AND INSURANCE AGENCY LTD.
530 Broughton St. 388-5555

## BURNSIDE-TILLICUM $14,500 EXCELLENT CONDITION 1 BEDROOM

You guessed it! Starter or retirement. Features LR, kitchen and pantry, BDRM, sep. storage shed. Clean, clean. Beautiful easy care lot. Chummy Crabbe 388-555, 479-7998.

$500 DOWN OR TRADE. BRAND new 3 bedroom no basement, full price $23,900. 2781 Sooke Road, at Glen Lake.

250 HOUSES FOR SALE

RITHET'S for Real Estate Insurance Appraisals

## Fantastic Opportunity High Cordova Bay $56,900

A delightful spanking new Colonial type home on a cul-de-sac of other new homes. It is close to schools and all amenities. A double door leads to a gracious entrance hall. To the right is a cosy den or fourth bedroom. Four steps up to a beautiful broadloomed living room with bay window and the cosy warmth of an old brick fireplace. Guest size dining room. Ultra kitchen with large dining area. Adjacent is a spacious family room with brick fireplace, an adjoining laundry room and two-piece bathroom. Upstairs are three bedrooms, master ensuite and a four-pce. bathroom. Basement has a roughed-in recreation room with fireplace, sauna room etc. The quality of this home speaks for itself. Easy financing. Please call to view it. You will be glad you did! BETTY SHEA, 592-9213 — MLS.

## ELK LAKE 42 ACRES WITH VIEW

Modern home of over 2000 sq. ft. Three bedrooms with 3 bathrooms. Four fireplaces. Loads of room on lower level to be developed. Most of the land is in virgin lumber with lake, ocean and mountain views. This is the last large tract of land privately owned and within 15 minutes of city centre. It is residentially zoned. For further details on this outstanding property please call:
BETTY SHEA 592-9213

## DEEP COVE SEA VIEW

Price reduced on this modern 2-bedroom stucco bungalow, large living room, separate dining room, cabinet electric kitchen with eating area. Full concrete basement. Located on large lot with fruit trees, shrubs and flowers. Now priced to sell at $35,500. For more information and to view call TED WILKINSON or OLIVER DOUGLAS at 382-4251 anytime.

## ESQUIMALT

Up and down duplex. Approx. 10 years old. Both units have 2 bedrooms, separate furnaces, etc. Situated on a high view lot overlooking the harbour. Offered at $36,500. TED WILKINSON or OLIVER DOUGLAS 382-4251 anytime.

## CITY REVENUE

COMPRISING "OLDER TRIPLEXES WITH STEADY INCOME." Land area 10770 sq. ft. apartment zones, now offered for $58,000. Contact EDW. C. CLARK, 598-3285.

# JOHNSTON

REALTORS—APPRAISERS
SINCE 1903
1306 BROAD ST. 385-2471
JOHNSTON AND CO. LTD.

## 4210 Shelbourne 2-Bedroom Beauty $25,900

TASTEFULLY RENOVATED SMALL HOME FOR STARTER OR RETIREMENT. LOVELY LIVING ROOM WITH HEATILATOR FIREPLACE AND VENETIAN BLINDS. EFFICIENT KITCHEN WITH LOTS OF CUPBOARD SPACE, LAZY SUSAN, VEGETABLE BINS AND EATING AREA. NO BASEMENT. CONVENIENT TO BUS, SHOPS. LOW CASH PAYMENT. TO VIEW THIS LITTLE CHARMER PLEASE CALL: MLS
MR. BAXTER, 385-2471

## New Listing Gordon Head $36,900

Chartwell Drive Area
Very spacious 1300 sq. ft., 8 year old, 2-bedroom home. Considerable development in full high basement, den area, 1-pce. bath, large workshop. Located in a very quiet area amongst lovely homes and close to all schools. Quality homes in this area sell fast, so don't delay, call
385-2471 Hugh Yerex 479-8169

# OPEN HOUSES

## SAT. 1-5 P.M.

1724 GARNET ROAD — Within walking distance of schools, 4 bedrooms, fantastic buy, only $39,900. Excellent $11,500 mortgage available at 6¼%.

3145 EXETER ROAD — Uplands Colonial, 4 bedrooms, 3 bathrooms. The most perfect home. You must see it to appreciate it.

2319 FERNWOOD ROAD — Handyman's Special, 30' living room with fireplace. Ideal home to renovate. Act fast! Asking $23,500.

1321 HAULTAIN STREET — Modestly priced 3-bedroom home. Excellent terms. Price just $27,900.

991 SNOWDROP AVENUE — Picturesque 2-bedroom, good location, lots of trees. Owner must sell. $29,900. Make me an offer.

1250 TATTERSAL DRIVE — Income property, duplex on large landscaped lot. Magnificent home. Owner transferred. Asking $47,500. All offers considered.

For further information
ERIC SAFFER
388-9158 598-1379
CLARENCE S. GOODE REALTY

## SOUTH OAK BAY BORDER

TERRIFIC RETIREMENT OR STARTER HOME, OFFERING 2 BEDROOMS, LARGE VERY PLEASANT LIVING ROOM WITH FIREPLACE, SEPARATE DINING ROOM, BRIGHT KITCHEN, 4-PIECE BATH AND FULL BASEMENT WITH DRIVE-IN GARAGE. SITUATED IN A DESIRABLE AREA ON AN EASY-CARE LOT WITH SOME FRUIT TREES. CLOSE TO ALL AMENITIES. THIS WILL GO FAST AT $27,900.
CAM MacLEAN AT 386-2437
PACIFIC STRATA SERVICES

## BAZAN BAY

If you are looking for quality, beautiful landscaping, view of Islands and Mt. Baker, excellent garden, workshop, smokehouse, call me for appointment to view this immaculate and unique home. Master bedroom is en suite. 2 smaller bedrooms, large rumpus room. Something really different and well priced at $39,500.
Bill Ratcliffe, 656-4517
Sparling Real Estate, 656-1622

## DOLL HOUSE

Clean 1-bedroom house. Electric heat, small lot, small garden. $16,500. 658-8183.

250 HOUSES FOR SALE

HOMEFINDERS
WALL & REDEKOP Realty Ltd.
DOUGLAS STREET 386-2911

OPEN HOUSE
1611 HAULTAIN
SATURDAY 1:30 - 7 P.M.
Immaculate, all modern, 3 bedrooms on main floor, beautiful living room with fireplace, nice dining room, most attractive kitchen, sundeck, vanity bathroom, full basement, all spotless with large family room, lovely lot, drive-in garage. Should be seen inside to be appreciated. Excellent financing.
IRENE VAN, 384-9191
VERA FRIEDRICH, 598-2610 anytime

CORDOVA BAY EXECUTIVES
—TREED—½-acre lot
—lovely garden
—large living room with F.P.
—guest-sized dining room
—3 large bedrooms up and 2 down
—2 luxurious bathrooms
—rumpus room with F.P.
—utility with built-in cupboards
—beach access near
—room for your boat and trailer
This quality home is an outstanding value at $45,500. TO VIEW CALL
RUTH SALAGA 386-2911 or 479-5632

NEW LISTING
BRENTWOOD AREA
—Beautiful view of Bay
—Lovely new home
—3 bedrooms, master en suite
—Kitchen with eating area
—Lovely treed lot
—An excellent home
Priced at $37,900.
RUTH SALAGA,
386-2911 or 479-5632

BARGAIN HUNTERS
Where can you find 4 bedrooms, L.R., D.R., large kitchen, drive-in garage AND full high basement? All in good condition too. For only $25,900. Why not phone and let me show you.
POLLY HIGGINS,
386-2911 or 592-4111

FAMILY SIZE—$22,500
Lots of room here for a growing family. Huge kitchen, plus pantry. 2 or 3 BR's. Full basement. Convenient location to schools, buses, shopping centre. Must be sold! MLS 4415. Call now
SHIRLEY MOLLBERG 478-5327, 386-2911

GORDON HEAD
Beautifully kept 4-bedroom home situated on a well landscaped lot with large fir trees and spacious lawns. Main floor includes LR with fireplace. Dining room, kitchen with eating area and private sundeck. Lower floor is fully developed. Priced at $39,900. Call now to view.
POLLY HIGGINS 386-2911
592-4111

Older home in excellent condition includes natural rock face fireplace dividing living and dining room. Open stairway to upper floor. 3-4 bedrooms, study, large early American style kitchen, basement. Very private garden area, large corner lot. Tattersal area. $40,000. Appointments to view.
ERIC HODGKINSON 382-0047
386-2911

Large older family home. 3-mile circle. 5 bedrooms, den, granite FP in living room. Formal dining room. Large kitchen with breakfast nook. Two balconies with views of Sooke Hills. $39,900.
ERIC HODGKINSON 382-0047,
386-2911

BLANSHARD STREET

OPEN HOUSE
SAT., JUNE 23
2-4:30 P.M.
211—215 PORTSMOUTH
Take Metchosin Road, turn left to Lagoon road left to Heatherbell and right to Portsmouth. 2 quality built homes, marvelous view over lagoon. Living room with fireplace, separate dining room. 3 roomy bedrooms all with wall to wall carpeting. 3 bedrooms, 1½ bathrooms with extra roughed in plumbing in the full high basement, boat launching nearby.
HELEN PHILLIPS 386-8321 or 592-0410

OPEN HOUSE
506 NIAGARA
SAT. 23rd
1:00 - 4:00 P.M.
—4 or 5 bedrooms
—Fully carpeted
—Large kitchen
—Living room and dining room with fireplaces
—Large bathroom
—Full basement
Come and see this neat and clean home Saturday. Call CURT SHUBROOK 386-8321 or 382-6961

QUALITY NEW HOME!
$28,900
How do you like a master bedroom of 18'x13' plus, dining room, large living room, another large bedroom, full basement, and landscaped yard. This home was built by an independent quality conscious builder. For appointment to view call
CURT SHUBROOK
386-8321 or 382-6961

SAVANNAH
$28,500
Available immediately, living room with fireplace, two bedrooms, kitchen with eating area. Full basement with two more bedrooms. Trouble is the garden needs pulling back into shape. Call me to view before it is too late. MLS.
JOHN JENKINS, 386-8321

LARGE FAMILY?
Spacious older home tastefully redecorated. 5 bedrooms, quiet street, Oakland area. Asking $27,500, try your down payment.
JEANNIE KOSSACK 383-7207 or
AINA MELDERIS 386-8321

QUADRA-CLOVERDALE
With 2 bedrooms up and 2 bedrooms down—repainted and improved — this home represents good value at $28,500. Compact lot with trees and attractive rock outcroppings, close to shops, school and transportation yet on a quiet street with some seclusion. Be sure to see this. MLS.
ELEANOR BRAY, 386-8321.

GORGE AREA
$23,900
Cute and cosy 2-bedroom bungalow with excellent kitchen with generous eating area, cosy living room. Utility and separate garage. See this excellent listing today.
ELSIE O'BRIEN 386-8331

½ ACRE—CORDOVA BAY LOVELY HOME
$45,500
The home that has everything. 3 bedrooms on main floor, 2 down, 2 complete bathrooms, fireplace in large living room and another in the finished rec room downstairs, sundeck, landscaping, expensive wall to wall carpeting and the washer, dryer, stove, fridge and all drapes stay. MLS. See this today with
MARGARET BRIDGER
386-8321 or 388-5868

4 bedroom, basement, $65,500. Victoria Rockland Area. MLS. Call:
JOHN NORTON 388-6162 or 386-8321

$57,000. Victoria-Fairfield area. 3 bedrooms, ¾ basement. MLS. Call:
JOHN NORTON
388-6162 or 386-8321

From $14,900. Victoria, Vic High area to $70,000. 4 bedroom Rockland Area. MLS. Call:
JOHN NORTON
388-6162 or 386-8321

GLADSTONE AVE.
MLS
$19,500
Two 2-bedroom houses for the price of one—older and in need of repairs. All offers will be seriously considered. MLS. For information call:
FRED MOLYNEAUX
658-5429 or 386-8321

JUBILEE AREA
$22,500
Two bedroom home, oil heat, full basement. Quiet location. MLS. Call
FRED MOLYNEAUX
658-5429 or 386-8321

250 HOUSES FOR SALE

HOMEFINDERS
WALL & REDEKOP Realty Ltd.
DOUGLAS STREET 386-2911

CENTRAL SAANICH!
Come to the country! Better than new, this three-bedroom, 1½ bath has finished rec room. Built in stereo system plus cocktail lounge and bar. Big living room with beautiful fireplace, a family kitchen and dandy dining room with sundeck off. All this on a quarter acre and asking only $42,000. MLS. Call
ELEANOR BRAY
386-8321 or 592-1130

ALL YOUR WISHES COME TRUE!
Would you like to enjoy country like living yet be near the city? Would you like to be within walking distance of the beach and marina? Would you like to be minutes away from schools, hospitals and all shopping facilities? Then come and see this lovely family home with 3 or 4 bedrooms and 2 bathrooms. Large kitchen with ample cupboards. Living room with bay window and floor-to-ceiling fireplace. W-W carpeting. Dining room has glass doors which lead onto circular rock patio. Also beautifully landscaped lot with some fruit trees. $39,800. To view call
MAY HAMILTON 386-8321 or 656-4692

GORDON HEAD DREAM HOUSE
$41,500
Outstanding modern home in super immaculate condition and distinguished by luxurious finishing, quiet dignity and tasteful decorating. Living room with brick fireplace, separate dining room, wall-to-wall shag carpet throughout. Bright cabinet kitchen with sliding doors to sundeck. 1½ bathrooms, one ensuite, large pub style rec room and bedroom on lower floor. House radiates love and contentment. MLS. Hurry and call
HELEN PHILLIPS 386-8321 or 592-0410

WHY NOT?
Start or retire in the beautiful Fraser Valley. Older 2 bedroom, no basement home on ¾ of an acre of fruit, garden, and lawn. Large living-room, 4-piece bath, modern kitchen with natural gas hot water, cooking, and heating. Year round deep well with electric pump. Garage. Near school and all amenities five miles East of Langley on Fraser Way. MLS. Asking price $22,400. Please call
ELEANOR STURMEY 479-4573 or
GENE LACK 382-3410 or 386-8321

OLDIE BUT GOODY
Big old home in Vic West offers unlimited (almost) possibilities for income or home for large family plus in-law suite in full high basement. Near schools, shops, and bus. Needs some T.L.C. and imagination. MLS. Asking $28,500. Please call
ELEANOR STURMEY 479-4573 or
GENE LACK 382-3410 or 386-8321

FAIRFIELD
$25,000
Great yard for children! 3 bedrooms, living room, dining, compact kitchen, full basement, garage. Immaculate condition. Desirable area close to all facilities. This won't last, MLS. Call me to view
J. H. WHALEN. 382-7975 or 386-8321

GORDON HEAD
We have 3 and 4 bedroom homes in this most desirable residential area. Be close to the University, schools and shopping centres. Price range; low thirties and up. MLS to inspect and compare these properties please call
MRS. VANDERWEL 477-8383 or 386-8321

GORDON HEAD TRI-LEVEL!
$39,900
Beamed ceiling in spacious family room. 3 bedrooms and 2 baths. Terrific kitchen with some unique features. Living room offers raised hearth wonderful view with lots of room! Dining room will accommodate good sized furniture. Double carport under sundeck. Many, many super features will provide gracious living in this preferred locale. MLS. To view please call
J. H. WHALEN 386-8321 or 382-7975

HAPPY BIRTHDAY CANADA!
Stand on guard, invest in Canada with this great family home. Living room offers spectacular view and fireplace, W-W carpet, 3 bedrooms, ample kitchen and eating area. Shelbourne area, 1 year old — $35,900. MLS. To view please call
J. H. WHALEN 382-7975 or 386-8321

QUIET SECLUSION OFF QUADRA
$44,900
Enjoy your vacation at home in quiet seclusion amid oak trees. A perfect setting for family living, close to schools and shopping. Large living room with fireplace, L-shaped dining room with sliding doors to sun drenched patio. Oak floors. Family size kitchen, 2 bedrooms and 4-piece bath on main floor, rumpus room, extra bedroom and 2 piece bath on lower floor. Easy care spring garden. MLS Hurry and call
HELEN PHILLIPS,
386-8321 or 592-0401

OAKLAND DISTRICT
$27,500
An extremely interesting well kept family home 5 bedrooms attractive living room with bar counter, nicely appointed kitchen, full basement. Attractive financing. MLS. Call me for appointment to view
JOHN JENKINS 386-8321

JOSEPH STREET
$30,000
Don't hesitate or you may be too late to view this older type family home. The accommodation is deceptive, 5 bedrooms, living room and dining rom, beautifully big rooms. You can move in on July 2nd. My name is
JOHN JENKINS 386-8321

GORGE AREA
$28,000
Opportunities look bigger going than coming. Choice of desirable two bedroom homes, ideal for retired couples or beginners. Act swiftly for appointment to view. Call
JOHN JENKINS, 386-8321

# SIX BRAND NEW HUCKER BUILT HOUSES GORDON HEAD

## $36,750 — $37,500

Located in the prime of Gordon Head, these beautiful 3-bedroom, high cement basement homes are nearing completion, 1½ bathrooms plus extra plumbing roughed in down. You are in a position to choose your color of wall-to-wall carpeting from selection of vendor or equivalent. For appointment to view or further information call ROBERT YOUNG, 477-8749 or 383-4124 anytime, or J. B. YOUNG, 598-1818. Park Pacific Investments Ltd.

OOOO
OOOOOOOOOOOOOO
OOOOOOOOOOOOOOOOOOOO
OOOO OOOO
OOO HENRY OOO
OO OO
OO BITTERMAN OO
OO OO
OO LTD OO
O O
O 2700 Government 386-2971 O

SAVE . . . $ $ $ . . . HUNDREDS
Our Commission—only 4%
4% 4% 4% 4% 4% 4% 4% 4%

## 4 B.R., GORGE

Very neat, bright, clean. Good yard, double garage. $25,200 with terms.

## 3 BR., FULL BASEMENT

One year old, many extras. A beauty, quick possession.

FAIRFIELD REVENUE
BLAIR SCOTT
386-2971 478-5912

250 HOUSES FOR SALE

WHITTOME'S
4520 West Saanich Rd.
Royal Oak Branch
479-1667

## OPEN HOUSE FRI., 6:30 - 8:30 SAT., 1-4 P.M.

3000 LANSDOWNE ENTRANCE DRIVE OFF EXETER
If you enjoy entertaining — yet value your privacy at times — this beautiful home is certain to please you. 3,000 sq. ft. of ideally planned accommodation. Large, gracious living room with fireplace — Spacious dining room — Delightfully different sun room. you'll absolutely love. Nice sized den has F.P. Private relaxing can be yours in the comfy sitting room off the large master bedrm. (both have fireplace). Master bedrm. ensuite. Second bedrm. on main also en suite. Developed bsmt. has 3rd bedrm. with own bath. Game sized Rec. room with F.P. — Lge. laundry room — Storage area. Beautifully treed one-third acre lot offers complete seclusion. Priced to sell at $70,900. To preview call LILLIAN HENDY — 479-1667.

## COLWOOD $34,900

ONLY 3 YRS. OLD, THIS LOVELY FAMILY HOME IS LOCATED ON A LARGE, FULLY LANDSCAPED DEAD END LOT THAT AFFORDS PRIVACY AND SECLUSION. SPACIOUS L-SHAPED LR. AND D. RM. COMPACT KITCHEN WITH EATING AREA, 3 BEDROOMS (MASTER EN SUITE) AND 4-PCE. VANITY BATH. LARGE SUNDECK OVER THE CARPORT PLUS A PATIO AT REAR. BSMT. IS ROUGHED IN FOR ADDITIONAL BATH, BEDROOM AND REC ROOM. THIS IS A PRIME PROPERTY IN AN AREA OF COMPARABLE HOMES SO CALL TODAY TO VIEW — 479-1667. BILL ANDERSON, 479-6648.

## INVESTMENT OPPORTUNITY 4-Plex plus 5-Rm Home

Only 1 year old about 950-1000 sq. ft. in each unit. All have 2 Bdrms., W-W carpeting, Elec. heat. Rev. $7,200 could be increased. Price $63,500 in terms. House on separate lot has 2 Bdrms., DR, good size living room, kitchen and utility Rm. No Bsmt. Two black-top driveways. Situated out Quadra St. Price $24,000. May consider trade on this. Call:
479-1667 TED CHARTRES 385-0808

## BEAUTIFUL ACRE PORTAGE INLET

Over 1 acre of lovely property with a warm S.E. slope. 2 BR. cosy home, several outbuildings, make an offer on $37,900 asking. Call DON ANDERSON 479-1667 or 386-1234 BRIAN BROWN 479-1667.

## $34,500 3-BEDROOM RUMPUS ROOM

Truly an OUTSTANDING BUY, in this Home which was KEPT LIKE NEW. Thousand of Dollars in EXPENSIVE carpeting, beamed ceiling has been spent. BIG living room, good size dining area, SPACIOUS kitchen with LOTS of eating space — STOVE, FRIDGE AND DISHWASHER included. Three bedrooms, master bedroom is HUGE. Lovely rumpus room PLUS laundry storage. TRIPLE parking. The large swimming pool and SAUNA for your use anytime, make this SUPER TOWNHOUSE one of the best buys in town. Located near UNIVERSITY and CLOSE to shops and schools.

JOHN BISHOP
479-1667 RES. 656-2308
Mildred Stapells

## HIGH-UP ON A TREED HILL Secluded, Lovely

OVER 2,300 sq. ft. in this ARCHITECT DESIGNED Home, which surrounds an OPEN TOP PATIO. BIG BEDROOMS, FOUR bathrooms, large family room, 36 ft. living room, formal dining room. DOUBLE CARPORT. RUMPUS ROOM and SAUNA. This SUPER BARGAIN at $54,500 can be viewed at any time. (OPEN HOUSE FRIDAY NITE AND SATURDAY P.M. as well). MUST BE SOLD AT ONCE and OPEN TO ALL OFFERS.
JOHN BISHOP
479-1667 RES. 656-2308
J. H. Whittome & Co. Ltd., Royal Oak Branch

Montague
1028 BLANSHARD 384-9318

## !! ATTENTION !!

$35,750 — OPEN HOUSE
WED., THRU SAT. 2-4
QUADRA-COOK
1336 MERRITT ST.
—Excellent condition!
—L-shaped Liv.-Din. room
—Cabinet kitchen with eating area
—4 bedrooms
—Hardwood floors and
—Wall-to-wall
—Recreation room, bar
—1½ bathrooms
—Nice 6¾% existing Mort.
—7 years old
—Split level.
Dial A.M. or F.M.
ART or FLORENCE MAUGER
598-5062 or 384-9318

## OPEN HOUSE

Thurs., Fri., Sat.
1:30 - 4:30 p.m.
Fri., 6:30 - 8:30 p.m.
3 Brand New Homes
2128-34-38 Mills Rd.
SIDNEY
Two, Three, Four bedrooms, starting at $27,950. Low CMHC 9% mortgages. Make sure you see these quality homes, available with low down payments.
DOUG MACKILLOP
(Res.) 384-0308 or 384-9318

## OAK BAY BORDER 5 YEARS OLD CMHC $36,900

Immaculate 3 or 4-bedroom family home. Entertainment sized living room, "L" shaped dining room with sliding glass doors to large sun deck. Price includes, stacking type washer and dryer, matching stove and fridge, drapes, curtains and W-W carpet. Close to schools, transportation and shopping centre. To view call:
F. BEAVER-JONES
366-7551 382-5981
M. P. TELLIER SECURITIES Ltd.

REESON AND PINCH BUILDERS AND DEVELOPERS
Have 2 and 3 BR homes nearing completion. Fireplace in front room with sliding glass doors leading to large sundeck. W-W carpets including all BRs. Priced from $29,400. Drive by POLLARD PLACE and PEIRCY AVE. in Sidney or for viewing phone DAVE WILLIAMS, 386-4740.

CITY-WIDE APPRAISAL
383-4614 REALTY 478-5763

250 HOUSES FOR SALE

Western HOMES Ltd.
817 FORT ST. 386-3494

## Magnificent View $68,900

Custom designed, spacious home with many, many extras. 4 bedrooms, 2½ baths, formal living room and dining room, finished recreation room. On a quiet cul-de-sac in a beautifully maintained, quiet neighborhood. For appointment to view this exclusive
NEIL MacDONALD
386-3494 (24 hrs)

## Esquimalt Border $24,500

A perfectly maintained 2-bedroom full-basement home. Newly renovated living room with beautiful fireplace. Close to everything and situated on a good sized lot. MLS. For appointment to view
NEIL MacDONALD
386-3494 (24 hrs)

## Mobile Home .61 of Acre Price $17,000

2-bedroom older mobile home on choice property. Almost completely landscaped. Situated at Fulford Harbor. Salt Spring. Water and power connected. Good terms if desired.
H. MITCHELL
479-4818

## New 3-Bdrm. Immed. Poss. Try $1500 Dwn

Beautiful new home in country area. Large cabinet kitchen with eating area. Fireplace in spacious living room. Wall-to-wall throughout. Located on large treed lot, on quiet street at end of cul-de-sac. Take advantage of low taxes and country air. Asking Price $31,900.
H. MITCHELL
479-4818

## Mayfair Area 3 Bedrooms $25,000

This is a nice family home with a full basement. The living room is 25 ft. long and the large open kitchen gives an ample eating area and roomy cupboards. The sunporch is just off the kitchen. All three bedrooms are on the main floor. Call quickly on this.
HILARY STEWARDSON
386-3494 598-4172

OPEN HOUSES
BRAND NEW
OPEN HOUSES
WEDNESDAY 7-9 P.M.
THURSDAY 7-9 P.M.
FRIDAY 7-9 P.M.
SATURDAY 1-4:30 P.M.
SUNVALE CRESCENT
(Just before entering Goldstream Park turn left at Shell Station on to Sooke Lake Rd., left again on Mt. Wells Rd. and left on Sunvale).
Located on a quiet cul-de-sac, these beautiful sparkling brand new Dane Development homes have 3 bedrooms, 1½ bathrooms, wall-to-wall shag throughout, built-in dishwasher in kitchen, high cement basement, with space for additional rooms and plumbing. Priced to sell at $32,900 to $33,900. ROBERT YOUNG will be in attendance. Call 477-8749 or 383-4124 anytime. Park Pacific Investments Ltd.
FLASH — Vendors have just announced that all persons attending Sunvale open houses from June 20-24, are eligible to participate in a draw (to be held Monday morning June 25 at Williams Quality Meat Market) for ONE HIND QUARTER OF BEEF, CANADA GRADE "A", CUT AND WRAPPED. CJVI will broadcast details and winner.

NEWSTEAD REALTY
1637 Fort Street 382-8117

## CEDAR HILL 4 BEDROOMS $23,500

Spacious and spotless older home. 4 bedrooms on the main floor. Living room, large dining room and family kitchen. OOM heating. Extra large lot, carport. To view call PATRICIA SEDGER. MLS.
382-8117 or 479-3673

## WATERFRONT 3 MILE CIRCLE

Beautiful property of 2.19 acres, with 215 ft. waterfront, 215 ft. on Trans-Canada Highway, and 443 ft. frontage on a side street, plus a 1,375 sq. ft. older home, hand-split cedar shakes roof, and rough cedar siding. Be first to view this new listing with BEN PARENT.
382-8117 or 598-3641

## ESQUIMALT VACANT

Come with me to a spacious 4-bedroom, 2-bathroom, vacant home in Esquimalt. High view location with rear entrance on a no-through street. Full basement with fireplace and room for development. I will be happy to show you anytime. $34,300. MLS.
PATRICIA SEDGER
382-8117 or 479-3673

## 12 NEW HOMES SIDNEY 9 PER CENT FINANCING

Spacious 3-bedroom homes offering W-W shag, 1½ baths, full basements, carports, and much more. New home prices expected to rise considerably. Excellent financing to low down payments. Don't delay call
KEN HENDERSON or
BILL McCARTER
J. A. Henderson Realty Ltd.
385-9741

CADBORO BAY REALTY
Homes in the Carboro Bay, Gordon Head, University area. Phone 477-9511.

250 HOUSES FOR SALE

Island Pacific Realty
3200 QUADRA 388-6231

## OPEN HOUSE

SAT. 1:30 - 4:30
488 NELSON ST.
ESQUIMALT
½ Block from Sea
3 bedrooms plus den, large lot with fruit trees $24,500. MLS. Call: STANE JOHNSON 383-1484 or HAZEL CAMPBELL 382-8956 or 388-6231.

## RETIREMENT SPECIAL

New kitchen cupboards and other recent improvements. 2 bedrooms, copper plumbing, oil fired hot water heat. Easy care fenced lot. Asking only $18,500 with good terms. IRENE DALZIEL 388-6231 or 384-8692.

REDUCED TO $19,900
4 bedroom older hame in Esquimalt. Redecorated, low taxes.
R. KEELING 388-6231.

## SIDNEY

Retirement house around the corner from shops and sea. Only $15,500. MLS. Call: HAZEL CAMPBELL 382-8956 or 388-6231

$11,300
GOLDSTREAM PARK
62' furnished trailer with 32' addition. Call: STANE JOHNSON 383-1484 or 388-6231.

## TALL TREES

Point 72 of an acre, Mount Tolmie area, 3 bedrooms, attached garage, large utility, nice barbecue, patio, only 22 years old. Lots of room for kids to play. $43,500. firm price and well worth it. Exclusive with BEN GREIG 382-1757 or IRENE DALZIEL 384-8692 or 388-6231.

## STOP RENTING

Live in this secluded cottage, situated on back of lovely lot and plan to build a new home on front. Only $17,500 HAZEL CAMPBELL, 382-8956 or 388-6231

## $1300 DOWN

Ideal starter or handyman's special with easy payments. 2-3 Bdrm, home overlooking Cedar Hill Golf Course. Quickly call LARRY QUAGLIOTTI, 388-6231 or 479-6609.

## LANSDOWNE

Sparkling clean. Just move in. This modern spacious 3 bdrm home. Large living and dining area with raised fireplace — hardwood floors throughout. Plus a bonus of one bedrm suite over 

ES FOR SALE

SALE
Trust
SIGN SELLS

OUGLAS ST.
384-8001

RD.
—looking for some-
ent? See this quali-
ne with many extra
ndscaped on a high
king only $37,500.
ATH 384-8001

LOOK you won't be
! Owners have
y anxious to sell.
d make your offer.
OLDS 384-8001 or

VE ACRES
E AND POOL
HORSES
AREA
home with recrea-
and games room.
ces. Patio and con-
pleasingly enclosed.
and wired for
utiful property with
and firs. View of
A delight for you
MLS. Only $55,900.
ase call 384-8001.
KINS or ERNIE

ON THE GORGE
holding property.
of 100'x600' with
m cottage. Call
TER TER VEER.

untry view home,
, large living room
basement. Excellent
l PETER TER
8001.

ortunity to purchase
home near the
lf Course. Living
, red oak panelling
ood floors through-
room with doors to
patio, convenient
bedrooms and den,
hrooms. Hot water
roughout this excu-
lt home. Attached
th covered breeze-
erground sprinkler
over ½ acre of
384-8001, PETER
R.

$47,900
2-bedroom home
glimpses. Cathedral
Spacious L-shaped
g room. Corner
ace. Compact kitch-
ndry area adjacent.
ent with rec room.
rage. Ideal location
ds Golf Course.
HAYS 384-8001

,900
quality built 3-bed-
e. A pleasure to
ted on a large beau-
dscaped lot. Large
P and WW. Sundeck
dining room. Full
t basement, partly
lease call GLEN or
GREGOR 384-8001 or

HATE GARDENING?
DON'T DRIVE?
Then this 2-storey, 3-bedroom home near the city centre will be ideal. Completely redecorated, 2 fireplaces, huge living and dining areas, and lots of storage space. Asking $28,000. Excellent holding property. For further information call CHARRONNE DOUGLAS at 598-3321 or 477-5142.

and new 3 BR, full
home in McKenzie
–1½ baths, wall-to-
ts, a really lovely
month. Call GLEN
McGREGOR 384-8001

REA
home plus suite.
consisting of 3 bed-
e living room with
nd beamed ceilings.
ining room—modern
h eating area, utili-
4-pce. vanity
upper suite 2 bed-
ing room, modern
hility, glass sliding
rge sundeck, double
quiet area. Asking
. To view call PAU-
OOKES or JESSIE
384-8001.

A—
e 3-bedroom home.
living room with
wall-to-wall carpet-
tive kitchen, sepa-
, fully fenced land-
Asking only $25,500.
IE McGRATH OR
BROOKES 384-8001.

RETIRE IN LUXURY!!
Picture yourself enjoying the delightful views of the sailing fleet in Cadboro Bay while lounging in complete seclusion on one of your private patios. Quality modern rancher featuring two bedrooms, two full bathrooms, den, charming entertainment sized living room and dining room. Located in quiet, prestigious area, very close to Uplands Golf Course. Truly perfect retirement home listed at $73,500. My pleasure to show. MRS. GAIL HALE at 598-3321 or 592-6867. MLS 2612.

CORDOVA BAY—WATER VIEW
NEW — $44,900
Beautiful home with seaview of the Straits — consists of living room 26.6x15 with a very attractive fireplace. Separate dining room plus 2 bedrooms and bath — All this on the main floor plus family room with fireplace plus bedroom and bath on lower level. This home is brand new and possible choice of colors. For viewing of this home please contact W. A. BILL MOHR (477-1741) or HAROLD WHILEY (592-2798) or 598-3321).

owners, absolutely
2-bedroom home
all amenities.
only reason the
e listed this desira-
rty. Spacious en-
ag and broadloom
, and rumpus room
gh basement. Double
undeck. Plenty of
oats, trailers, cars.
0. Call MRS. JOHN-
001 or 479-1589.

NEW LISTING
$24,900
Come and see this two bedroom part basement home; completely redecorated inside, with new w.w. carpet, and renovated kitchen and bathroom. Nicely situated in the popular High Quadra district, close to all services. Hurry for this one. To view call DENNIS BERRY at 386-1341 or 479-5724.

UPLANDS
19 YEARS YOUNG
$62,500
2,600 sq. ft. of living accommodation on one floor in this much sought after area. You may take immediate possession of this 3-bedroom, 2½-bathroom home, but to take a look first, please call DENNIS BERRY at 386-1341. MLS.

LWOOD
ARMER
EARS OLD
KER BUILT
EDROOMS
ATHROOMS
EMNT BSMT
FIN. DEN
N LOVELY
DSCAPED
EED LOT
— TERMS
tment to view
ERT YOUNG
383-4123 anytime
YOUNG 598-1818.
fic Investments

vestors
NDICATE
TY LIMITED
on St. 386-7721

RFIELD
XCLUSIVE
1,900
y spotless and fully
mily home is very
enities. On the main
ely living room with
ra large sep. dining
kitchen with eating
den or office and a
n. Upstairs you will
edrooms and a full
ull basement—OOM
nformation, call Leo
an Williams, 386-7721

ARE GEM
QUIMALT
ng while you find a
attractive 2-bedroom
low. Superbly immac-
e attractive exterior
s better than new in-
ated on a real dandy
d lot with all kinds
fruit trees. A really
om with w-w carpet
panelled wall, 2 ex-
ms, 4-pce. Pembroke
ream kitchen with
oboards and counter
ed carport. Fully in-
n the floor). Easy
with expensive alu-
. Many, many other
ry or you'll miss a
at only $25,500, but if
just happen to have
very similar, without
$23,900. Ph. Morris
7 or 479-6688. K. P.
, 947 Fort Street.

IER REALTY
LTD.
FORT ST.
5-7721

250 HOUSES FOR SALE

JACK MEARS
OAK BAY REALTY LTD.
"The Professional People"
Coast to Coast
Real Estate Service
2194 OAK BAY 598-3321
201-727 JOHNSON 386-2291
HILLSIDE PLAZA 386-1341

OPEN HOUSE
1382 HILLSIDE AVE.
SAT. 1:30-4:30
Bright and sunny older home in good condition with updated wiring and plumbing. Remodelled family sized kitchen is a pleasant place to dine. Spacious living room with attractive fireplace and private sundeck off. Four LARGE bedrooms. 1-bedroom in-law suite. Good holding property. Zoned R3 $39,500. To view call: FRED MORGAN at 386-2291 anytime.

OPEN HOUSE
3864 GORDON HEAD RD.
SAT. 1:30-4:30
Is owning one's own home — This is a 4-bedroom older home This is a 4-bedroom olde home with beautiful hardwood floor throughout. Plastered and insulated. Spacious bright kitchen; large living room—in-line dining room. Den, and extra plus; excellent in-law possibilities in basement. Asking price $39,900. Call: PHYLLIS CAMPBELL or EDNA VLIET at 386-2291 anytime.

OPEN HOUSE
635 KILDEN
SAT. 1:30 - 4:30
Over half an acre on a pleasant street in Colwood. Present 3-bedroom home needs T.L.C. but terrific opportunity for garden lovers and builders. See this at $26,900. Call: ELEANOR RUSSELL or MARKIE MUNN for prior viewing at 386-2291 anytime.

LIVE IN QUIET ENJOYMENT
Off the busy streets yet convenient to all amenities. Glistening interior and easy to care for garden make this 3-bedroom older home a wonderful investment at only $32,500. Let me show you the inside of this particularly attractive home. Call: KEN PORTER at 386-2291 anytime.

GORDON HEAD
Let me show you this delightful home featuring two bedrooms, master en suite, cosy living room with arched fireplace. Separate dining room and dream kitchen complete the main floor. Basement developed with third bedroom, T.V. room with fireplace and nearly completed fourth bedroom. Add wall-to-wall shag throughout and immaculate condition and you have an excellent home in a desirable district for the asking price of $41,500. MLS 4575. Please call EDNA RAYMOND at 598-3321 or 477-8932.

$35,900
SHELBOURNE AREA
1-year-old stucco home with a lovely view, wall-to-wall carpet in living room with fireplace plus L-shaped dining room. Bright kitchen with eating area. 2 nice sized bedrooms. 1½ baths. Full basement with one room plus room for utility. To view please call RUTH BENNETT at 598-3321 or 592-6257. MLS. 4206.

250 HOUSES FOR SALE

WHITTOME'S
706 FORT ST. 388-4271

THE ZIEGLER'S
OFFER FOR YOUR INSPECTION
2 TUDOR homes—
Oak Bay Border—4 bedrms., 2 bathrms. Full basement. Large living rm. and sep. dining. Modern kitchen with dishwasher. 3 fireplaces. Den. Wall to wall carpet over hardwood. Dbl. carport under huge sundeck. Lot 100 x125. Extra parking $58,500.
Uplands border — 1750 sq. ft. on the main floor. 2 fireplaces—Sun rm.—Den—and sep. Dining Rm. Part basement. ½ acre lot. Tremendous potential! $59,000.
Metchosin — 3-5 bedrms, 3 bathrms. 2 firplaces. Wall to wall carpet throughout. 5 minutes to the sea. $45,500.
Sooke Lake Rd. area — New home. 3-bedrm. in-law suite partially finished. 2 fireplaces. 3 bathrms. Stucco shed in the back. Many extras. $39,000. TO VIEW:
THE ZIEGLER'S
388-4271 592-1768

THE GORGE
Perfect Retirement
2 bedrooms, fireplace in lovely living room, large kitchen, part basement, New wiring, copper piping, paved driveway, sep. garage. workshop. $26,300. To view: 388-4271 THE ZIEGLERS 592-1768

UPLANDS
NO-STEP HOME
$66,500
JUST WHAT YOU ARE LOOKING FOR!
The 2 bedrooms and den (or 3 bedrm.), 2 bath, large living room with fireplace, separate dining room are all so popular for retirement. The added satisfaction of exceptional construction beautifully maintained, the convenience of an underground sprinkler system, a large sundeck for outdoor living and a generous two-car garage. You won't need the car for that golf game or bridge luncheon — the Clubhouse is very close!
ELEANOR SANDERSON
384-9610 or 388-4271
GERRIE HUTTON 386-3927 or 388-4271

Retirement Special
$29,500
This immaculate 2-bedroom home is situated in the Simpson Sears area on a nice garden lot. 12 x 15' living room with fieplace, dining area, modern kitchen with eating area, hardwood floors. Part basement, drive-in garage and workshop area. This is an easy cared-for home and when I say immaculate I mean it is ready to move into. Stove and fridge included!
Joe Manton
388-4271 382-5211

$18,900
3 Bedrm, no basement home in Langford. OOM heat. Large lot. Needs repairs. Good terms.
388-4271 SHIRLEY WILDE 478-2459

METCHOSIN
3 Acres — 4 Bdrms.
Deluxe residence with rustic living rm., sep. dining rm., den, office, sewing rm. and sep. workshop. Good horse country. MLS 4583. $69,900.
388-4271 SHIRLEY WILDE 478-2459

J. H. WHITTOME and CO. LTD.

CHARMAN
PACIFIC REALTY
LTD.
608 Broughton St.
385-9765

OPEN HOUSE
SAT. 1:30-4:30 P.M.
3160 FRECHETTE
STREET
(Just off Lansdowne below Richmond Rd.)
See this immaculate 3 bedroom home with full basement and Rec. Room. Secluded rear yard. Quiet location. Good outlook and easy walking distance to shopping, schools and Camosun College. Priced at $37,900. All reasonable offers will be considered. Clear title., early occupancy. Mr. Fortune in attendance. For prior appt. call him at 385-9765 or 477-1229.

OPEN HOUSE
SAT. 2 - 5:30 P.M.
3980 HOLLYDENE
PLACE
OFF ARBUTUS
Close to University Campus, this charming Rancher with quality crafted stonework and heavy hand split shake roof is worthwhile coming to see. The unobstructed sea and mountain views can be viewed from the spacious living rm., dining rm. and eating nook in kitchen. Billiard rm. and extra bedroom in full basement.
$69,500
Call Jim Ranson at 385-9765 or 479-5910.

334 PROSPECT
LAKE RD.
HALF ACRE
$31,900
See this comfortable 2 bedrm. bungalow plus a 500 sq. ft. workshop (130 Amp service, insulated) ideal for small contractor or could be used for additional sleeping rooms. Jim Ranson at 479-5910 or 385-9765.

BIG FAMILY?
LOW DEPOSIT?
Four bedrooms upstairs, with BIG kitchen, dining, Living rooms plus basement plus 12x22 SEPARATE WORKSHOP. $26,900 or best offer. Drive by 2586 COOK ST. and call ALF PORCHER 385-9765 or 384-5823.

WATERFRONT
CHARACTER
HOME
SECLUSION
This lovely home, in 3½ mile circle, has 100 ft. of inlet waterfront (Lot size 100x200) and offers almost complete seclusion. Something different indeed, and containing 26x14 sunken living room, 14x10 Dining Room, and lovely large kitchen with built in appliances and breakfast nook. Three bedrooms up (12x11, 11x9 and Master bedroom 14x16 with 4 pc vanity bath ensuite). Full basement has another bedroom, plus roughed in Billiard room. Lovely rear garden has patios, fishponds, etc. Close to St. Joseph's Church. Vendor will carry large A-S on $53,500. Call L. Marshall 385-9765 anytime.

USE A HAMMER?
PLUS SOME
ELBOW GREASE
Wee house in Victoria West partially renovated with attractiveness and good taste. The kids left the rest to you. This was their starter home. Why not make it yours? 2 bedrooms, oil furnace. Close to bus, school.
Asking $18,500
MLS 4213
Dickie Agencies Ltd.
919 Fort St.
Mrs. E. Halton, Off.: 382-4312.
Res.: 598-3093.

FOR SALE BY OWNER. ROOMY older 3-bedrom family home. Asking $25,000. 1530 Redfern St. 592-4369.

250 HOUSES FOR SALE

P.R.B
P. R. BROWN
AND SONS LTD.

OPEN HOUSE
3572 BEACH DRIVE
VIEWS!
SECLUSION!
SAT. 1:30-4:30
Only on the market because owners are leaving the country and must sell their delightful de luxe dream home overlooking Cadboro Bay.
—Large living room, with fireplace —dining "L"
—Three bedrooms (or two and den).
—Two full bathrooms; master "en-suite."
—Delightful front and back patios offering seclusion and views.
—Easy care garden completely "sprinklered."
—Double garage — lots of parking.
This is an exceptionally well-built and most attractive home — do see it to appreciate the quality and setting. MLS 3070.
$73,500
MRS. BAXTER
385-3435 ANYTIME
—P.R.B.—

OPEN HOUSE
4875 PROSPECT
LAKE RD.
Saturday
1:30 - 4:30
Be sure and see the interior and lake front view of this 4-year-old home.
—Over 1400 sq. ft. each floor
—3 bedrooms and two baths
—French doors to full-length sundeck and the same down to full length patio. MLS.
$49,900
ERIC HUGHES
385-3435 ANYTIME
—P.R.B.—

$32,900
OPEN HOUSE
THURS. 7 to 8 P.M.
FRI. 7 to 8 P.M.
SAT. 1:30-4:30 P.M.
1035 NICHOLSON
(OFF HIGH QUADRA)
Beautifully maintained 3-bedroom, full basement bungalow. Quality wall to wall carpet. Fenced yard. 2 sets of plumbing. An attractive home in a good area and only $32,900.
385-3435 R. ANDERSON 477-5057
—P.R.B—

OPEN HOUSE
1140 KNIBBS PL.
SAT. 1:30 - 4:30
Two bedrooms, full basement, nice kitchen with room for breakfast nook, good size living room, large work shop with 220-V power. Please come and see this one. Only $23,900.
385-3435 CASEY LEUVEN 479-6661
—P.R.B.—

OFF ARBUTUS
Lovely spacious 4-bedroom home completely developed on both levels. Featuring 2 beautifully finished fireplaces, 15x12 master bedroom with ensuite, sliding glass doors lead to wrap-around sundeck. See this quality home situated in a very desirable area. Asking $52,900. MLS.
TED HUEBNER
385-3435 477-5164
—P.R.B.—
Where can you find an Immaculate two-bedroom, full basement home, situated on a large lot, with a nice work shop and low taxes for only $23,900? Well I've got one in the interurban area. Please phone:
385-3435 CASEY LEUVEN 479-6661
—P.R.B.—

$22,900
Off Begbie, 2 bedroom well renovated home. Ideal retirement or starter. Modern kitchen. Living room has a fireplace and wall-to-wall shag carpet. It even has a separate 10x11 dining room. It's small but you'll like it. Call now for details.
ROY ANDERSON
385-3435 477-5057
—P.R.B.—
P. R. Brown and Sons, Ltd.,
763 Fort St., Victoria, B.C.

HENDERSON
REALTY
WE BUY, SELL AND TRADE
385-9741 ANYTIME

OPEN HOUSE
SAT. 2 - 5
2918 DENICE PL.
COLWOOD LAKE
Just completed, sparkling 3-bedroom home on a beautiful treed lot near the golf course. Almost 1,200 sq. ft. of family living. Living room has attractive fireplace feature wall. Dining room with sliding doors to large sundeck. Cabinet kitchen with large eating area. W-W throughout. 1½ baths. Full cement basement. Good financing available. Asking $34,500.
J. G. McCORMACK 479-6030

OPEN HOUSE
Tuesday to Friday, 5 p.m. to 8 p.m. James White Blvd. Sidney. 12 brand new homes. $29,900-$31,500. All houses have three bedrooms, 1½ baths, wall-to-wall on main floor, raised hearth fireplaces in L.R., F.H.C. basement. 9 pct. financing, for prior viewing please call—
385-9741 J. McCORMACK 479-6030

LAKEHILL
2 bedrooms, plus one in the full basement. Immaculate condition throughout. Large living room with fireplace. Situated on a very nice street. This won't last long. Asking $28,900. MLS.
H. TOMLIN 477-1327
W. ROGERS 652-1891

$21,700
"ASK THE MAN
WHO OWNS ONE"
3-bedroom town house with patio and garden off living room. Quiet residential street near all facilities. One of only seven. Over 1200 sq. ft. of floor area. Starter, retired or investment.
THE RYANS
384-3355 or 385-9741

PANORAMA
SEAVIEW
WATERFRONT
Just imagine seeing all the ships come into the harbour and fantastic mountain view — "Not Missing a Thing." Spacious and gracious homey home. Living rm 22x16, sep. formal dining rm. Wall to Wall carpets. 3 bedrooms, electric kitchen, hobby room. Basement. Oil hot water heat. 2-car garage. Fantastic shrubery garden and patios galore. Full price just $66,700. Call DORIS ADAMS at 658-8105. Charman Pacific Realty, 385-9765.

250 HOUSES FOR SALE

CANADA
PERMANENT
ON DOUGLAS AT FORT
382-9191
OPEN TILL 8, SAT. TILL 4:30

OPEN HOUSE
SAT. 2:00-5:00
OAK BAY $52,900
3541 MURDOCH CRES.
Close to golfing, parks, university. Lovely 6-mos.-old, 3-bdrm. bungalow, pleasant crescent treed setting, luxurious appointments thruout. Kitchen with eating area, MBR en suite, two floor-ceiling fireplaces, full basement with Rec. Room and R.I. games room, 4th Bdrm., plbg. For pre-viewing call HERB McDANNOLD, 598-5558 or 382-9191.

OPEN HOUSE
3963 OAKWOOD ST.
SAT. 2 - 5 P.M.
This very roomy home is located very close to elem. junior and senior schools and UVic. 4 bedrooms, 2 baths, rec room, LR with fireplace. Move in by August to start schools in September. Reasonably priced. 386-9364. TIM HOSKIN 382-9191.

FOR THE RETIREDS
Close to shops, bus, near centre of town. This cosy offers LR, DR with bit-in buffet, large kitchen, and bedroom 12x15, fenced garden with fruit trees. Just $22,500. MLS. 658-8837. MAUDE DOBSON, 382-9191.

QUALITY NEW HOME
IN BRENTWOOD
From the underground wiring on the quiet cul de sac, to the w.w. throughout, this home offers, quality living. When completed it will have 3 bdrms., full basement, 2 sets of plumbing with 3rd roughed-in. Buy now and choose your colors. Just $35,500. 658-8837, MAUDE DOBSON, 382-9191. MLS.

QUALITY HOME
DESIRABLE AREA
Master builder is completing gracious family home featuring lge. LR with cathedral ceiling, unique windows, roughed in fireplace, dining room, kitchen with eating area, 3 generous bdrms., 4-pce. bath and 3-pce. master bdrm. ensuite, foyer entry, ww throughout, dbl. carport, two sundecks. Full basement RI for lge. Rec. Room, fireplace, den and addtl. bath. Located on 4-mile circle close to sea. Occupancy mid July. $54,000. For personal viewing call HERB McDANNOLD, 598-5558 or 382-9191.

OAK BAY
CHARMING AND SECLUDED
$59,500
Nestled in a beautiful garden, this delightful home offers an elegant LR, sep. DR, 3 bdrms. and 2 bathrms. The back garden is fenced and has a large bricked patio area. To view call MRS. CASEY WATSON, 382-9191 or 658-8787.

GORGE $29,900
4 or 5 BEDROOMS
This practical family home, only 27 years old is now being offered for sale in a most popular and convenient area. Near schools, bus and shopping. Has full basement with drive-in garage. 2 bedrooms. on main, LR with fireplace, eating area off kitchen. 2nd floor has 3 more bedrooms and potential for a 5th bedroom. To view call PATRICK DOERKSEN 478-3432 or 382-9191.

COLWOOD $33,900
NEW LISTING
The good ones go fast, don't they? Well see it first and compare. 3 bedrooms plus 4th in full basement. (Also rec room and 3-pce. roughed in 2nd bath, bathroom itself is nearly finish, needs only fixtures). Wall-to-wall carpeting thru master bedroom, halls, LR (fireplace) and DR. Sundeck and carport at rear. Immaculate condition. Park-like backyard. To view call PATRICK DOERKSEN 478-3432 or 386-1361.

LITTLE DOLL HOUSE!
LANGFORD AREA!
Here is a 3-bedroom no-step home just right for starting or retiring. No bsmt., cosy living room with fireplace, sep. utility room. W-W throughout. Appliances may be included at $23,500. MLS. FRANK ALLEN 478-4607 or 382-9191.

OAK BAY - PLYMOUTH
$75,000
Exciting new listing. Exclusive. Large secluded landscaped grounds, high enough to give excellent view. 1439 sq. ft. main floor, 1000 down, this 1966, 3-bedroom, 2 4-pce. and 2-pce bathroom home possesses all the qualities of an executive home. SID HASLAM 477-1994 or GRAY LAITE 656-5267 or 382-9191.

TWO MORE OAK BAY
BEAUTIES
CRESTVIEW $57,900—1,600 sq. ft. of delight, 3 bedrooms, large kitchen with built-ins and excellent eating area. 2-4 pce. bathrooms. Water view. Exclusive.
BEACH DRIVE $56,900—100% seaview. Located high overlooking Shoal Bay, this 4-bedroom home must be seen to be appreciated. Total of 1645 sq. ft. The decor and quality affords delight as well as a view you cannot overlook. Exclusive. SID HASLAM 477-1994 or GRAY LAITE 656-5267 or 382-9191.

BLOCK BROS
3636 SHELBOURNE
477-1841
MON.-FRI., 9 a.m. - 8 p.m.
SAT. 9 a.m. - 5 p.m.

OPEN HOUSE
SAT. 2 to 4:30 P.M.
CORDOVA
CORDOVA BAY
NEW! NEW!
825 LEOTA PLACE
CUSTOM BUILT TRI LEVEL HOME WITH OVER 1775 SQ. FT. OF FINISHED LIVING AREA. 3 BEDROOMS, 2 BATHS, FIREPLACE, BASEMENT PLUS more space to be custom finished. CHOICE LOCATION WITH SEA GLIMPSES AND VIEWS FROM THE DIFFERENT LEVELS. SUPERB CRAFTSMANSHIP. CHOICE LOCATION. This Western contemporary home with flair and quality offered at
$56,900
Well worth viewing with me Sat. (drive out Cordova Bay Rd. and turn up Claremont to Wesley, left on Haliburton then right to Searidge and Leota Place.) I promise a well worth-while viewing. MLS. 4488. Prior inspection anytime, just phone
Mr. Clendinneng
BUS. 477-1841 RES. 477-5462

SAANICH
PENINSULA
Architecturally designed home of great distinction situated on cliff edge with its own private bay, $87,200. Contact Mr. A. H. Page 477-1841 or 382-9983.

OPEN HOUSE
830 Pemberton Rd.
SATURDAY 1:30 - 4:30
MACLURE DESIGN
REDUCED $65,500
Be one of the first to inspect this spacious well preserved Sam Maclure home with its many outstanding features.
—16x18 entrance hall with natural fireplace.
—20.6x17 living room, fireplace. Lovely WW over oak.
—16x14 dining room plus bay.
—Cozy 12x10 den with book shelves.
—3-pce. bathroom and 2-pce. powder room on main.
—3 full-sized bedrooms and bath up, master is 20x16 with DBL closets.
—Full basement includes a workshop, spare bedroom and 2-pce. bathroom plus plenty of storage. Separate garage, outdoor patio with barbeque.
For appointment to view please call:
C. A. CLIFF ANDERSON
384-8126 or 477-3994
PEMBERTON, HOLMES LTD.

4-BEDROOM FAMILY HOME: Electric heat, close to elementary, junior high and high school and 2 shopping centres. Needs work. For sale by owners, no agents please. $23,000 and $10,000 mortgage. Phone 385-2122.

250 HOUSES FOR SALE

Island Homes Ltd.
386-7545
2504 DOUGLAS ST.
OPEN HOUSE
OPEN HOUSE
3132 METCHOSIN RD.
Saturday 1-5 p.m. 3-bedroom home with W-W carpets. Utility on main floor. Basement, oil heat. Excellent condition. Full price $25,900.
LLOYD ELLIS, 658-8222 in attendance.

OPEN HOUSE
3160 and 3162 METCHOSIN RD.
DUPLEX—$43,000.
3-BRS each side, 4 years old. Immaculate condition. View anytime. Don Layman, 386-7545, res. 385-0297.

NEW 3-BEDROOM HOME — $25,900
Yes, its possible. We have a brand-new duplex in an excellent area. Each side features 3 bedrooms, 1½ bathrooms, large utility room, workshop, quality wall-to-wall over 1,300 sq. ft. Finished living area. Ideal situation for two families to purchase as tenants in common, or co-operatively. Large lot, lots of parking. Good financing arranged through owner. Drive by 850-852 Old Esquimalt Rd. Then phone Chuck Loveday 477-6994, or Bill Palfrey 598-4210.
Also half duplex in Colwood for only $21,900. New broadloom. Immediate possession. Excellent condition, close to schools only 4 years old. Phone 598-4210 or 477-6994.
Plus an excellent duplex on Metchosin Rd. $42,000. Call Bill Palfrey or Charles Loveday to view.

FOUL BAY ROAD
Older family home in good condition. Four bedrooms. Spacious living room and dining room. Double garage. Close to shopping centre. Excellent land value potential, $29,900. Bill Palfrey, 386-7545. MLS.

DOUGLAS
REALTY
385-8784
12 CENTENNIAL SQUARE

HARBOUR VIEWS
ESQUIMALT
An excellent 4-bedroom home with many added features to please and accommodate the family. Large LR with fireplace; family-size kitchen with built-ins; TV room; full basement with finished rec. room; plumbed for w-d (laundry tubs), large sundeck; attached garage. Lot 77x144' landscaped for easy care — close to all amenities. $38,900. To view this new listing, please call
JOAN HOPPER or MILT AGATE
652-3103 384-5867

SHORNCLIFFE-CEDAR HILL
AREA
EXCLUSIVE
3 bedrooms, stucco rancher. Living room with fireplace, dining room, large cabinet kitchen with dining area. Laundry room plumbed and wired. Nice lot with 7 fruit trees. Front nicely landscaped. Shrubs, flowers, etc. Carport and cement driveway for extra parking.
VACANT POSSESSION. FULL PRICE $29,900. FOR APPT. TO VIEW PHONE MR. VINT 385-8784; evenings 385-0392.

SEA VIEWS
On a half-acre of treed high property in Central Saanich this large home offers family accom. with its 3 bedrooms and fully developed basement. Asking $36,000.
MARY McGUIRE 479-7668, 385-8784

GORDON HEAD
TUDOR
Immaculate and well-appointed with 2 large bedrooms and baths. Attractive living room with fireplace; separate dining room; cabinet kitchen with eating area. Bedroom and rec. room with fireplace on lower level. Asking $41,500. To view call Anna Chandler, 384-6939 or 385-8784.

J. D.
BOSDET
LTD.
120—727 Johnson St. 386-3128

BACK ON MARKET
OPEN HOUSE
Fri., Sat. 1:30 - 4:30
565 Baxter Ave.
Sparkling, 3-bedroom home, fireplace, dining room, built-in range and oven, full basement, drive-in garage. Exclusive. Call:
ED KRAFT
Off. 386-3128 Res. 382-0660

GORDON HEAD
NEW LISTING. Large 3-bedroom home in the Shelbourne-Gordon Head area. This is an ideal family home, the L-Shaped living room and dining room feature a fireplace and wall-to-wall shag carpets. The full basement has a fourth bedroom, bathroom, and beautifully finished rec. room with carpeting and built-in bar. The exterior of the home has been recently refinished and the good sized lot features asphalt driveway and carport. Well priced at $38,000. Call:
OFFICE: 386-3128 ED KRAFT
HOME: 382-0660

OAK BAY
OFF LANSDOWNE
SLOPE
4 BDRMS, 2 BATHS
18x12 living room with F.P. Sep. dining room, large kitchen, full high basement house, Rec room, drive-in garage and 4th bedroom. Hook up for Auto. washer and dryer. Beautiful 66x111 size lot, apple and peach trees, and well advanced garden. Very desirable area. Price asked $42,900. Call Len LeDoux, 385-9765. Charman Pacific Realty. MLS. 4655.

OPEN HOUSE
SAT. 1:30 to 4:30 p.m.
GORDON HEAD DISTRICT
1646 Longacres Drive
Asking Price $38,900
Brand new on the market. 3-bedroom home featuring 2 bathrooms. Luxurious wall-to-wall carpeting. Charming natural rock fireplace floor-to-ceiling. This home in an excellent district and in immaculate condition. Patrick Snow in attendance. 592-2931 or Chuck Loveday, 477-6994.
Island Homes Ltd.

ATTENTION HANDYMEN
For $20,900 some renovation and T.L.C., you can convert this 3 bedroom, no basement home into a real charmer. Located on a pleasant lot with a yielding garden, close to Jubilee. Call Tom Breiter or Lee Forbes at Quadra Realty Ltd., 385-1431 anytime.

4 BEDROOMS
Weller Avenue, Sidney
Brand new Spanish style
2 complete sets of plumbing
Shag carpet throughout
Large sundeck over carport
A beautiful family home on large lot
$33,800
Phone Builder, 656-4161 or 652-1497

FAMILY SIZE — $23,500
Delightful older home. Large living room, dining room and kitchen, 3 bedrooms and rec. room and extra bedroom in full basement. Large fenced, beautifully landscaped lot. MLS 3934. To view call
MARILYN MOORE
478-1314 386-2911
Homefinders, Wall and Redekop Realty

FOR SALE BY OWNER
Beautiful 6-year-old home, in Thetis Heights. 1280 sq. ft. Large living room with beamed ceiling and floor to ceiling fireplace, wall-to-wall carpets. Dining room, eating area in kitchen, 4 bedrooms, 2 bathrooms, secluded sun deck. $34,500. No Agents. 478-7000.

BY OWNER — $27,500
2 or 3 bedroom, close to school, shops and bus. Living room with fireplace, large kitchen with eating area. Full cement basement. Cash to mortgage. 384-9995.

BLOCK BROS
Colwood
1949 Sooke Road
478-5561
Mon. - Fri., 9 a.m. - 8 p.m.
Sat., 9 a.m. - 3 p.m.

NEARLY NEW
3 Bedroom home in quiet Triangle Mountain area, fireplace and W-W shag. Sundeck, carport and asphalt drive to paved road. About 1100 sq. ft. high basement. $31,000. Geore Davies, 478-5561, 382-3010.

CENTRAL
SAANICH
Very large family home situated on ½ acre of view property. 3 large bedrooms on main, 2½ baths. Large living room and dining room, double garage and workshop, 2 fireplaces, extra bedrooms and rumpus room in basement. For appointment to view this and other Central Saanich homes call June Corby, 478-5561, 478-8780.

$18,700
Will get you ¾ acre, LR with FP, 2 BR, basement, 3rd BR on lower level, garage, good well, oil stove, converted oil furnace. 328' highway frontage, at corner of Chapman Road and Island Highway, north of Mill Bay. Drive by but do not disturb tenants. MLS. 3655. To view phone
Olive Webber Vi Berringer
478-7733 385-3693

FAMILY HOME
BEAUTIFUL
COLWOOD
LOT 100 ft. x 110 ft.
Well constructed 1265 sq. ft. home. 9 years old. In quiet area. LR-DR concept with FP. Kitchen and eating area. 3 BRS and bath up. Extra Br and 2-pce. bath down. Rec. room with fireplace. Hot water heat. $32,900. Call now to view this fine family home.
Vi Berringer 478-5561 or 385-3693
Olive Webber, 478-5561 or 478-7733

REVENUE AND
SUITE
This older conversion in Gorge area has 4 HK rooms and one BR owner suite on the upper floor and there is more room in the basement for further development. Total revenue is $240 p.m. and can be increased with little imagination. New furnace and tastefully landscaped lot. Owner has bought so it must be sold within 2 weeks. Trade your present home against this one or make me an offer. Asking $28,900. Ken Purewal 478-5561.

2-BR. LANGFORD
Recently renovated, new WW in living room and bedroom. Large lot. Separate garage. Surrounded by commercial property. Ideal rental or ? $23,500. Norma Saunders 478-5561 or 642-3455.

IMMEDIATE SALE
NECESSARY
Lovely 3 bedroom part basement home and only 5 years old. Close to all in Colwood area — split level design with bedroom upstairs, master has ensuite. Large lot. Call Mike Myers 478-5561 or 384-6362 quickly, it won't last.

OPEN HOUSE
233 MILBURN DR.
Sat. 1:30 - 4:00
Beautiful view property—2 or 3-bedroom home. LR with fireplace. Full basement. Large bright kitchen. Large perking area and drive-in garage. Nicely landscaped large lot with fruit trees. June Corby, 478-5561 or 478-8780.

BLOCK BROS
1800 Blanshard
386-3231
MON. - FRI. — 9 A.M. to 8 P.M.
SAT., 9 A.M. - 3 P.M.

OPEN HOUSE
1445 TAUNTON ST.
(off Oregon Ave., off Bay St.)
FRI. and SAT — 1:30-4:30
Ideal retirement or starter home. Only 4 years old and NEAT as a PIN. 3 BRs (or 2 with den), utility room, large kitchen with eating area, large DR. Good-sized BRs and a lovely LR with FP. Drapes and curtains included. A real CHARMER, come and see for yourself, you won't be disappointed. Asking $27,300.
GERRIT KLOOTWYK
386-3231 384-2581

OPEN HOUSE
APT. 401
305 MICHIGAN
1:30 - 4 SAT.
Really appealing and attractive. Consider trading your present home and discharge all the work of gardening and painting, etc. to be free for other enjoyments of living. This very nice 2 BR condominium —1009 sq. ft. Inspect and make your offer. See you at 1:30 to 4 Sat., June 23rd.
OLIVE L. MARTIN
386-3231

IT'S LOVELY
There's time for small houses, time for big houses and time for no houses—shed the responsibility of lawn cutting, painting, etc. and investigate and view this most attractive condominium. Very reasonable—Yes, we take trades—Call
OLIVE L. MARTIN
386-3231

CENTRAL
SAANICH
CENTRAL SAANICH
Built in 1967 on approx. ½ acre now all landscaped and fenced, this 10-room home features partially covered sundeck, covered patio, huge walk-in closet plus ensuite in master BR, laundry room on main floor, 2 floor to ceiling FPs, large LR and DR. Asking price $59,900. Call
RUSS MCDOWELL
386-3231 382-7930

TOWN
AND
COUNTRY
REALTY
3579 DOUGLAS STREET
382-7276

WATERFRONT
AND SPECTACULAR UNOBSTRUCTED HIGH VIEW OF SAANICH INLET. HERE IS A LUXURY SMALL HOME. 3 BEDROOMS, 3 BATHROOMS AND DEN. NO GRASS TO CUT, LEAVING TIME TO ENJOY GOOD SWIMMING, BOATING AND VICTORIA'S BEST SALMON FISHING. THIS HOME IS SPOTLESS AND YOU CAN MOVE IN IMMEDIATELY. CLEAR TITLE. $68,000 INCLUDES MANY EXTRAS. IF YOU WANT SECLUSION BUT ONLY ½ HOUR FROM DOWNTOWN — SEE THIS UNUSUAL AND SPECTACULAR HOME. CALL ALLAN KLENMAN FOR APPOINTMENT. NO DRIVE-BYS. PLEAS?. 382-7276 OR EVES. 592-9771. TOWN AND COUNTRY REALTY LTD.

By Owner
1 block from Husdon Bay. Extensively renovated. 3 large bedrooms, living room and dining room, 2 fireplaces, new wall-to-wall carpet, new electric wiring, new electric heat, new kitchen, newly decorated inside and out. All woodwork decorated to original finish by professional decorators. $28,900 full price with small down payment. Phone owner, 479-2209.

250 HOUSES FOR SALE

Montreal
Trust
1065 FORT 386-2111

QUIET CUL DE SAC
GORDON HEAD-UNIVERSITY AREA
This lovely home is situated on a quiet cul de sac just a three-minute walk from the university. Step from the dining room onto the sundeck, that catches the sun, morning, noon and evening, to enjoy the pleasant private garden. There are 3 bedrooms, 2 fireplaces, 1½ baths, den, rec room, and many extras all for the asking price of $47,500. If you are interested in a fine home, in a pleasant area, please call
386-2111 A. D. WHEELER 592-2936
(MLS 4500)

CADBORO BAY ROAD
$[illegible],500. Over ½ Acre
This beautiful no-step home in fine area has 3 large bedrooms, living room, separate dining room, 2 bathrooms, and is built for gracious living. From the manicured lawns, with underground sprinkler system, through the tiled patio to the spacious interior, this is a home you must see before any others. Call
386-2111 JEANNE LUCAS 477-1342

GORDON HEAD
SPPACE TO GROW
$39,900
This grand family home in the desirable Gordon Head area has four bedrooms, 1½ baths,

## 250 HOUSES FOR SALE

SINCE 1887
Pemberton Holmes Ltd.
1002 Government St. 384-8126

OPEN HOUSE
THUR. FRI. SAT.
1:30-4:30
1601 ROCKLAND AVE.

A magnificent home offering 1500 sq. ft. on the main floor and an additional 900 finished down. Designed for the discriminating buyer in Victoria's finest area. Offered at only $56,500. This MUST BE SEEN.
LARRY M. BROOKS
384-8126 or 478-2918

1894 HILLCREST
Will Be
OPEN FOR INSPECTION
Sat. 23rd June, 2-4 p.m.

If you are seeking a spacious 4-bedroom home in a convenient and highly desirable residential area put this first on your list. Over 1300 sq. ft. on the main floor plus a high partially developed basement with a foyer entry and open staircase. Owner is transferred; reluctantly selling his beautiful one-year-old home and offers it at only
$42,900 (MLS)
For prior inspection just call
384-8126 MR. GREENE 385-0795

THE FINEST
VIEW HOME
IN ALL OF VICTORIA
is at
111 DENISON ROAD
AND IS OPEN TO VIEW
SAT., 1:30-4:00

In addition to 290° view of the city, water and mountains, this home has many extras such as a food centre, built-in vacuum system, intercom and hi-fi, sauna, 4 fireplaces, rec. room, family room off the kitchen and wall-to-wall throughout. For the latest in gracious living be sure to see this.
$126,000
384-8126 J. F. COLWELL 592-9828

NOTICE
ALL BOATING FOLK

The "BREAKWATER" waterfront semi-detached condominiums are
OPEN TO VIEW EVERY
SAT., 1-4 P.M.
230 HARBOUR ROAD,
SIDNEY

These homes are specifically designed to meet the needs of today's "YACHTSMAN." Come and view these 2-bedroom homes, priced to sell at $53,896.
384-8126 J. F. COLWELL 592-9828

OPEN HOUSE
SATURDAY, 1:30-4:30
2441 TRENT ST.

Oak Bay Border. Immaculate inside and out. A beautiful 2-bedroom, no-step home on a 50'x140' lot. NO PRIOR VIEWING. Courtesy to agents.
Priced at $28,000.
384-8126 JIM WEST 382-1145

COLWELL'S CORNER
VIEW ROYAL
$31,900

1½ years.
3 bedrooms.
Large sundecks.
Full high basement.
Ready for development.
Close to schools.
Minimal gardening.
For further information please call
384-8126 J. F. COLWELL 592-9828

OAK BAY
3 OR 4 BEDROOMS
$29,500

This home is near Willows Beach and Estevan Shopping Centre. Large rooms but could use some updating. Drive by 2559 MUSGRAVE and then call
384-8126 JIM WEST 382-1145

TRADE UP
FAIRFIELD
$42,900

Trade your present home or property on this 2-year-old home in Fairfield. 3 or 4 bedrooms, 75' frontage, developed basement, 2 four-pce baths, 2 fireplaces, sundeck, etc. Priced at $42,900. MLS.
384-8126 JIM WEST 382-1145

FEE APPRAISALS
FOR ALL PURPOSES
APPRAISAL DIVISION

Seaboard
CONSTRUCTION
2 NEW HOMES

READY FOR OCCUPANCY
1286 KNUTE WAY BRENTWOOD
4035 GRANGE ROAD SAANICH
$34,900
CALL FOR VIEWING
652-1526 652-2578

NEW HOMES
BY BUILDER

2 new 3-bedroom homes under construction in lovely treed area on quiet street. Many plus features including fireplaces, shag carpets, en suite, sundeck, basement area for future development and much more! Excellent NHA financing available at 9%. These homes priced from $36,485 direct from the builder. Don't delay, call Dan Penman today at
KASAPI CONST. CO. LTD.
386-6191 Eves 479-7382

BY OWNER — 2 BEDROOM, NO-step bungalow — L-shaped living room, stone fireplace, utility off kitchen for washer, dryer; 100 amp. service. Sundeck off master bedroom with full cement storage room under; high crawl space under house. Contains new glass, hot water tank and gas furnace and more storage area. Driveway and carport. Copper plumbing. 4-piece bath, tiled. Half block from 20 min. bus service. Close to schools, shopping and hospital. Price $24,500. 2528 Asquith Street, evenings only and Saturday and Sunday. No agents please.

OFF BEACH DRIVE
In South Oak Bay, a compact 4 bedroom home, at only $33,500. 598-1406. No agents.

NEW HOMES
VARIOUS LOCATIONS
DANE DEVELOPMENTS LTD.
383-6222

TRADE

Through

CLASSIFIED

DIAL 386-2121

## 253 COUNTRY HOMES AND PROPERTIES

SOOKE REALTY
Mrs. Goldie
642-5426

Reduced in price as owner must leave. Excellent retirement or starter within walking distance of village, 2-bedroom home, living room, dining room, kitchen with nook, good sized lot, garden plowed ready for planting. All in very good condition and newly redecorated. $19,900

3-bedroom family home, finished room in basement, close to village, large landscaped lot. $29,900

LAND

5.5 acres
Cleared
On water
In Central Saanich
On Dooley Road
Interested?
Phone JIM WEBBER
382-7276 or 658-5977
Town and Country Realty Ltd.

VACATION AT HOME
By your own fully fenced heated pool (19x38). Modern home in quiet country atmosphere. 3 bedrooms up, 1 down, master bedroom en suite plus 4-pce. vanity bath, large living room, dining area, eating area in kitchen. Rec room, 2-pce. bath, laundry in full high basement. Covered sundeck with pastoral view. By owner, $47,900. (Central Saanich). Phone 652-2443 for appointment.

SIDNEY RANCHER
See this ranch style home situated on 2 lots. Features living room, cabinet kitchen with eating area, 4 piece bathroom, 3 bedrooms and utility rooms. Large patio - fully landscaped. Drive-in garage plus carport. Call Tony Buckle 656-3157 or Brentwood Properties and Insurance Agency Ltd. 652-1141.

SHAWNIGAN LAKE
6 month old 3 bedroom home on lovely wooded lot in new subdivision. Paved roads, $25,500. 743-5251.

SIDNEY REALTY LTD.
656-3928
Real Estate — Insurance
Serving the Saanich Peninsula

GORDON HULME LTD.
SIDNEY SAANICH PENINSULA
2444 Beacon Ave. 656-1154

2½ ACRES, RESTORED 2 BEDROOM house, riding ring, stable, Deep Cove. $47,500. 656-5293.

## 256 WATERFRONT PROPERTIES

RITHET'S
for
Real Estate
Insurance
Appraisals

UPLANDS ESTATE
$295,000

Beautiful two-acre property with a private cove and panoramic seaview. It is tucked away on a quiet cul-de-sac, yet close to all amenities. The custom designed home has a large foyer, spacious living room, with formal fireplace, quiet dining room, cosy den with old brick fireplace and built-in bookcases. Large master bedroom en suite, private study, guest bedroom and bathroom, maids room and bathroom. Upstairs area four beautiful bedrooms and two bathrooms and a special family room or study for the children. The lower level houses a large family room with fireplace and wet bar, laundry room and bathroom, loads of storage, double drive-in garage. Adjacent to the house is a heated swimming pool, cabanas and barbecue. For further information on this unique property — view by appointment only with:
BETTY SHEA 592-9213

WATERFRONT LOTS

New listings located on Vancouver, Denman, Hornby Islands. Several choice Vancouver Island lots, treed, good beaches, all services, located from Ladysmith to Buckley Bay. ½ acre and larger, priced from $14,500 to $23,000 Denman Island 4 left with southern exposure, ½ acre priced $10,700 with 20% down. Hornby Island with its sandy beaches, large marine park, Oyster, clams, salmon fishing. Priced from $10,500 to $15,000 — $21,500 for private beachfront cottage with services. For information contact Frank H. McLaughlin, c/o Nanaimo Realty Co. Ltd., Box 518, Nanaimo, B.C. or phone 754-2311 or Eves. 390-4334.

SECLUDED
WATERFRONT

Over 200 ft. sheltered and accessible to the water with own private wharf. Nearly 4 acres of partially wooded, fertile soil with fruit trees, veg. garden, flower beds, small lake and meandering stream. Modest 2 BR home with electric kitchen, large fireplace and WW in living room. Additional "A" frame structure for storage or guests. Located on sheltered side of Sooke harbour. REDUCED TO $49,900 on terms. MLS. For details call STAN JAMES 386-2955 or res. 592-3740 or WAYNE SCOTT 386-2955 or res. 479-6987. Mayfair Realty.

Saanich Peninsula

Magnificent waterfront residence just 8 yrs. old in immaculate condition. If quality of construction, decor and design are important to you, then this is one you should see. There is no other like it. Location is a point of land thus insuring sea views from almost every room, size of lot 0.35 ac. landscaped with sprinklers and lights. Estate sale price $110,000, which is far below replacement cost. Early occupancy. View by appts. only with WILFRED DAVIS, 479-1667 or 658-5276.

J. H. Whittome and Co. Ltd.
Royal Oak Branch

VAST POTENTIAL
7.3 acres of waterfront in unique prime location. Ideal condominium, motel, or marina site. $175,000. GLYN JONES 386-6624 or JEANNINE KOSSACK 383-7207, OFFICE 386-8321. Homefinders, Wall and Redekop.

WATERFRONT
1.35 ACRE — $35,900
Breathtaking views of Sooke Harbour from this charming little 2 BR cottage, offering lovely beach, fruit trees, garden, workshop, a creek and lots of good fishing. A hideaway or retirement haven on the E. Sooke Rd. Make an offer. MLS.
JEFF CHALK
477-8274 386-3231
Block Bros. Realty

PANORAMIC WATERFRONT
$70,000

Build your own dream home on this magnificent Ten Mile Point property. 1 1/3 acres of parklike seclusion with unsurpassed views of Haro Straits. Unequalled in Victoria. Please call MRS. GAIL HALE at 598-3321 or 592-6867.

JACK MEARS
OAK BAY REALTY LTD.
2194 OAK BAY AVENUE

PROSPECT LAKE
Swimming, boating and fishing at the foot of your lawn. Riding and golf close at hand. A modern 3-bedroom Tudor in this lovely rural area. $52,500. MLS 4243. Call Mrs. Watson, 598-4567.

C. J. McLeod Realty, Ltd.
2230 Oak Bay Ave.

PIERS ISLAND — FURNISHED Seafront summer cottage or small permanent home on a beautifully treed parklike lot. Just a step above a good beach. Dock space available. Price $33,850. Fraser Biscoe, Seafront Realtor, 1700-777 Douglas Street, Victoria. Phone 383-0413.

SAVARY ISLAND LOTS FOR sale. Private. 477-4958.

## 258 CONDOMINIUMS AND TOWNHOUSES

CANADA
PERMANENT
ON DOUGLAS AT FORT
382-9191

OFFERS YOU
a choice in price and location to own your
APARTMENT HOME

CASTLE HILL
2920 Cook St.
Open Sat. 2-5 p.m.
2-bedroom luxury suites.

THE RUDYARD KIPLING
1420 Beach Drive
Open Mon.-Sat., 2-5 p.m.
2-bedroom luxury suites.

MARINA PARK APTS.
On White Birch Rd.
in Sidney
Open Fri. and Sat. 1-5 p.m.
1 and 2-bedroom suites
priced from $25,000

PACIFIC STRATA SERVICES LTD.
BICKERTON
COURT
250 DOUGLAS 383-2214

1 and 2-Bdrm Units
From $22,000

INDOOR SWIMMING POOL
PENTHOUSE LOUNGE
UNSURPASSED VIEWS
CLOSE TO TOWN, ACROSS THE STREET FROM
BEACON HILL PARK

JOHN JAMES, 2 p.m.-9 p.m.
Daily or by appointment
383-2214. 24 hours

SEE THE OTHERS
THEN SEE THE 2 OR 3 BEDROOM CONDOMINIUMS FOR SALE AT PARKSIDE PLACE.

DOWN PAYMENTS FROM $947.

MONTHLY PAYMENTS FROM $148.

HEAT, WATER AND CABLEVISION PAID FOR.

PARKSIDE PLACE
SEE THE OTHERS THEN SEE THE DIFFERENCE. PHONE 386-0070 AND LET THE SALESMAN KNOW YOU'RE COMING. NOBODY BEATS OUR PRICES.

(Between Burnside and Tillicum Rd. off the Island Hwy.)
NACEL PROPERTIES LTD.
386-0070 — 24 HOURS

LET'S GO SWIMMING!
NEW, GORDON HEAD TOWNHOUSE
PRICE $28,500
Yes, an enclosed 20'x40' heated pool (or sauna) for your "year-around" pleasure! Accommodation has 3 bedrooms, 1½ bathrooms, cabinet electric kitchen, with glass doors to small sundeck and privately fenced yard. The living room (20 foot) has raised hearth fireplace and sliding doors to well-kept green lawns. Included are gleaming, colored range, fan, fridge, also fortrel drapes and wall-to-wall carpet throughout. Plenty of storage space in full, high cement, heated basement. A double carport. AND close to all school levels, UVic, Racquet Club and Shopping Plazas. To view today, call now:
EMILY MARMO
386-2111 477-5720
Montreal Trust Real Estate

CORAL SHORES
1466 DALLAS
WATERFRONT

Spacious, luxurious one-bedroom condominiums with unobstructed views of the ocean. Very deluxe appointments include 30" range, 13 cu. ft. fridge, dishwasher, and your choice of quality wall-to-wall carpeting throughout. Priced from $22,900 to $25,900. Low monthly maintenance includes heat.

OPEN DAILY
2 TO 5 AND 7 TO 9 P.M.

OR FOR APPOINTMENTS
CALL 388-9172

Farmers and Merchants Trust
731 FORT STREET

SEA VIEW
LOCATION

Luxurious living in an exciting condominium home. Everything for your leisure time to be leisurely. Exquisitely appointed throughout. Some features: 7 major appliances, sun drapes, beautiful wall-to-wall carpeting, floor-to-ceiling fireplace, dining room for your antique suite, twin size bedroom, striking bathroom, delightful kitchen. Den can be used as weekend bedroom. 1,170 sq. ft. of charm. Please call ROMA NICOLL, 386-2955 for private viewing. Financing available. Priced $37,900. Mayfair Realty.

CONDOMINIUM
BRAMLEA COURT
2ND FLR.—118 CROFT ST.
Add a young and beautiful dimension to your life . . . a gracious home apartment . . . NO HOME RESPONSIBILITIES for your golden years ahead. Be FREE to travel and do all things you always wished for, secure in the knowledge your HOME will be maintained by good management during YOUR ABSENCE. This lovely 2-bedroom with drapes, stove, fridge and W.W. carpet can be yours for $19,900.
Phone J. T. MILLS, 385-3411
Ker and Stephenson Ltd.
680 Broughton St.

TOWNHOUSE — $18,750
IN EXPANDING SIDNEY

A wonderful retirement home situated in a quiet area of the development. 3 bedrooms upstairs and bathrooms on both floors. Only 5 blocks to the shopping centre — the senior citizens centre is only 1½ blocks away. Let me show you this ideal retirement home. Call:

KEN PORTER of
JACK MEARS
OAK BAY REALTY LTD.
386-2291 anytime

NEW DELUXE TOWNHOUSE, spacious rooms, 1400 sq. ft., 2 bedrooms, 1½ baths, large living room, fireplace, kitchen and spacious dining room, laundry and rumpus room. New fridge, stove, drapery and carpet. Sliding door to exterior balcony, courtyard and lawn. Garage. Central location. Ideal for business or retired couple. No pets. 1-year lease preferred. $275 month. 479-3486; 4-7 p.m.

OAK BAY VILLAGE
Large, bright, 1-bedroom condominium suite, third floor. Extra large balcony, wall-to-wall carpet throughout, drapes, stove and fridge. Monthly Asses. $26.37 including heat and cablevision. Bus at door. Full price $16,200. Call Art Bedford 592-2090, 592-2407 anytime.

Whyte and Gower
Oak Bay Properties Ltd.,
2227 Oak Bay Ave.

CHOICE HOME
Beautiful setting in highly desired Oak Bay location. This one-bedroom condominium offers privacy, security and pleasant living. Close to transportation and shopping, this warm, cosy home is offered at a realistic price of $21,900. For immediate showing call Gerry Dewhurst, 592-2407 or 477-6040. Whyte and Gower Oak Bay Properties Ltd., 2227 Oak Bay Avenue.

SIDNEY
3-bedroom town House, 1½ baths, wall-to-wall carpeting. Pleasant secluded patio, outside storage. Quick possession. Low down payment. $19,000. Please contact J. NIXON, BROWN BROS. ON BLANSHARD, 385-8771 (anytime).

FOR RENT
Unfurnished deluxe 1200 sq. ft. condominium apartment. Lease available. New building. High location. All appliances provided. 388-7311; 652-1558.

CADBORO BAY REALTY
1, 2 and 3 bedroom condominium, available on resale Victoria and Oak Bay. Phone 477-9511.

FOR RENT 3-BEDROOM TOWNhouse 57-3987 Gordon Head Rd. Sauna, swimming pool. $275. 477-1659.

## 258 CONDOMINIUMS AND TOWNHOUSES

Seen Everything?
WILLOW COURT
190 GORGE RD. W.
"THE BEST CONDOMINIUM VALUE IN TOWN"
ONLY A FEW LEFT
$24,000 to $27,000

Come and see better than market value in these spacious 2-bedroom suites! Price includes: deluxe appliances, Fridge, Range and Dishwasher. Color co-ordinated Bathrooms! Choose your own carpet scheme from available patterns. Also: Therapeutic Pool, Sauna, Hobby Room, and covered parking — All inclusive!
OPEN DAILY 1:30 - 4:30 P.M.
also 7:00 - 9:00 P.M. WED. AND THURS.
BROWN BROS. ON BLANSHARD
VICTORIA'S CONDOMINIUM CENTRE
For private viewing call 385-8771 (anytime)

BLAIR HOUSE
ON THE PARK
HEYWOOD AVE.

1 only, luxury 1-bedroom and den unit left.
Living room with fireplace.
Separate dining room.
Completely equipped kitchen. (Stove, fridge, dishwasher, compactor).
Your own laundry room (washer and dryer).
Lots of storage space, covered parking.
Full price $35,700.
View by appointment only.
Please call Alan Chauvin.
386-2437 anytime.
Pacific Strata Services Ltd.

FAIRCLIFF MANOR
Top floor, 2-bedroom suite with view of sea and city, all wool wall-to-wall throughout, range, fridge, dishwasher and garborator included. Lovely lounge, swirl pool, underground parking and a resident manager. An excellent buy at the full price of $33,500.
Cam MacLean 386-2437
Pacific Strata Services Ltd.

IT'S LOVELY
There's time for small houses, time for big houses and time for no houses—shed the responsibility of lawn cutting, painting etc. and investigate and view this most attractive condominium. Very reasonable—Yes, we take trades—call
OLIVE L. MARTIN
386-3231 Block Bros. Realty

## 263 GARAGES FOR SALE, RENT OR WANTED

LOCKABLE GARAGE AVAILable. Beacon Hill area. 382-2942.

SELL IT
FAST
Through
CLASSIFIED
DIAL 386-2121

## 265 HOUSES WANTED TO BUY

CLIENTS WAITING
WANTED — 2 - 3 bedroom, low profile rancher, up to $40,000. Must have carport, large living room, minimum of 1150 ft. on main. Athlone Woods, Braefoot, Mt. Douglas Cross Road, Ascot Road, Blenkinsop, Lakeview.
WANTED — Lansdowne — Gordon head areas — up to $45,000. 2 or 3 bedrooms, double plumbing, double carport, some trees.
WANTED — V.L.A. sized lot. Condition of house not too important. Up to $38,000.
WANTED — 2 - 3 bedroom house. Up to $20,000. Any area.
WANTED — South Oak Bay — Retirement home — Good condition — small garden — seclusion — up to $30,000.
HUGH YEREX
Johnston and Co. Ltd.
385-2471 479-8169

$500
REAL ESTATE
SERVICE

When you list and sell your house through our exclusive 500 Service, our professional real estate fee just $500 payable on satisfactory completion of the sale. For further particulars and appraisal without obligation please call Eric Saffer, real estate consultant, 388-9158 or 598-1379. Clarence S. Goode Realty.

WANTED — URGENT
My clients have already sold their property and are requiring a bright two-bedroom home with character and good-sized yard, with some trees if possible. Up to $26,000. CAN YOU HELP? If so please call
HAZEL RAVENHILL
386-2111 598-1381
MONTREAL TRUST CO.

ALBERTA FARMER
REQUIRES

Up to $40,000 cash. Nice 2 or 3-bedroom with or without small acreage. Not too close in. Urgent. IRENE DALZIEL, 388-6231 or 384-8692. Island Pacific Realty Ltd.

WANTED

I desperately need a 3-bedroom "White" bungalow on well landscaped lot. Up to $38,000. This is definitely urgent. Won't you help! Please call ELSIE O'BRIEN, 386-8321. Homefinders, Wall & Redekop.

CASH NOW
If your home will rent and is in good condition and is for sale, Call WAYNE SCOTT, 479-6087, or STAN JAMES, 592-3740. We have a genuine cash purchaser anxious to buy. Mayfair Realty.

QUEBEC
EXECUTIVE

Needs 2 or 3 bedroom house with basement. Up to $35,000. FREDDY STARKE, 388-6231 or 479-3866. Island Pacific Realty Ltd.

TRANSFERRED?
If your home is suitable for rental, investor has cash so you can MOVE THIS WEEKEND. Charman Pacific Realty Ltd.
ALF PORCHER
385-9765 384-5823

CASH CLIENT
Needs 2 or 3-bedroom home in good condition, to $25,000. Dockyard or Simpsons-Sears. Charman Pacific Realty. Alf Porcher, 385-9765 or 384-5823.

WANTED URGENTLY
2-3 bedroom home in any condition. Must be secluded location within 20 miles of Victoria. Bare acreage considered if suitable. GLYN JONES 386-8321 or 386-6624. Homefinders, Wall and Redekop Realty Ltd.

SPOT CASH
for older homes. Please call my agent FREDDY STARKE. 388-6231 or 479-3866.
Island Pacific Realty Ltd.

WE WILL BUY YOUR HOME Furnished or unfurnished, large or small. Any good location, no fuss. Call our agent now, DON LAYMAN, Island Homes Ltd., 386-7545, 385-0297.

CASH CLIENTS
will pay all cash or cash to mortgage for your 2 or 3 bedroom home with basement if possible. Call Victor Wong. 385-2458 or 479-6569, Byron Price and Assoc. Ltd.

WE WILL BUY YOUR HOUSE for cash, if it is suitable for rental purposes. Please contact the Sales Supervisor, Homefinders Wall and Redekop Realty Ltd., 386-2911.

WANTED PRIVATE
Cash to $30,000 for 2 or 3-bedroom home with or without basement North Dairy Rd. district preferred. 477-4705.

HOUSE WANTED PRIVATE
Older home, any shape that needs work. Will pay up to $18,000 cash. 382-0969.

LEVERTON REALTY,
385-8012—Always has cash buyers for East Side properties. "Service with experience."

WANTED: OLDER-TYPE HOME, prefer house that needs work, priced up to $17,000. Will pay cash. 652-1780 or 652-1562.

PRIVATE
Want older home. Any shape up to $18,000 cash. No agents. 479-2209.

3 BEDROOM, NO STEP HOME, preferably on corner lot, under $30,000, 477-5713.

## 268 LISTINGS WANTED

HENRY
BITTERMAN
LTD.
2700 Government 386-2971

SAVE . . . $$$ . . . HUNDREDS
Our Commission Only 4% 4% 4%

4 PER CENT
4% 4% 4% 4% 4% 4% 4% 4% 4%

BELIEVE ME!!
Selling a home successfully can be a very complex job requiring an experienced person. Unless you are experienced in contractual and real estate law, Mortgaging, financial qualification and selling, call ME for professional service and a successful sale of your property.
MRS. JUDY JOHNSON
386-3231 385-3655
Block Bros. Realty

DICK JAMES IS
SOLD OUT!!
CONSIDERING SELLING?
PLEASE CALL ME FOR:
A. AN ACCURATE APPRAISAL.
B. GUARANTEED ADVERTISING
C. PROMPT - EFFICIENT SERVICE
385-2481 or 592-2139
Swinerton, Stewart Clark, Ltd.
1318 Blanshard St.

HAVE CLIENTS — URGENTLY required 2 bedroom — basement home up to $35,000. Also side x side duplexes. Please call J. H. WHALEN 386-8321 or 382-7975. Homefinders, Wall and Redekop Realty Ltd.

LIST
Your home with us today. Have buyers for 2, 3 or 4-bedroom homes. Call 388-6231. Ask for BOB KEELING at Island Pacific Realty Ltd.

IF YOU'RE THINKING OF SELLing your home, call MARGARET BRIDGER at 386-8321 or 388-5868 for reliable service. Homefinders, Wall and Redekop Realty Ltd.

LISTINGS WANTED
For immediate attention call Fred Marconi.
MARCONI REALTY 386-3941

IF YOU WANT TO SELL YOUR home please phone HAZEL CLARKE or NORMA HILL at 386-2911. Homefinders Wall and Redekop Realty Ltd.

LISTINGS WANTED. CALL JOHN NORTON at 386-6162 or 386-8321. Homefinders, Wall and Redekop Realty Ltd.

## 270 EXCHANGE REAL ESTATE

CATCH FISH
From the lawn of this 10-suite MINIMUM CARE apartment bldg. at COURTENAY. 8 yrs. old. Electrically heated with private entrances, the owner has time for lots of fun! Only $105,000. PERFECT RETIREMENT. Trades considered for Victoria residence, or up-island acreage. Charman Pacific Realty Ltd. MLS. No. 4363. 385-9765 ALF PORCHER 384-5823

$45,000 HOME IN SAANICH FOR small hobby farm approximately 5 acres. Condition of house not important. 385-4197 evenings.

## 271 LOTS FOR SALE

BROADMEAD BARGAIN
JUST $13,900
Located in the prestige Broadmead Park Estates area, this lovely treed lot (100x126) on Lochwood Crescent — at the pre-inflation price — is indeed a rare commodity on today's market. MLS. For appointment to view call J. B. YOUNG 598-1818 or 383-4124 anytime. Park Pacific Investment Ltd.

HIDEAWAY AND
SECLUSION
Enjoy your summers and weekends only a few miles from Butcharts' Gardens. On Mark Lane, one road up from the waters of Brentwood Bay on Willis Point. Excellent high sloping lot on power and road. Ideal for a secluded home site, and very reasonable at $7,500. Call
386-2111 ROY KAISER 477-6813
MONTREAL TRUST CO.

High Tattersal Lots
$14,900 - $15,500
Beautifully treed with excellent views. All improvements are paid for. Drive up Tattersal Ave. to Kathleen St. and drive approx. 2 blocks to Duke St., then drive to top of hill. Signs are on lots 1, 2 and 4.
388-4271 RICK KINNIS 477-9394

J. H. Whittome and Co. Ltd.

DUNCAN AREA
Level, partly treed lot in new subdivision. Price $7,500. MLS.
METCHOSIN
Beach access and 2-acre lot. Prestige, rural residential area of new homes. Perc. tested, serviced and approved for building permit. Price $21,900. MLS.
NINA STEPHENS
386-2911 479-5463
Homefinders, Wall and Redekop Realty Ltd.

COUNTRY LOT
Very close to sea and good beach. ¾ acre. Treed. All utilities available. Excellent terms. $7,700. There are few such opportunities left! Call RALPH NEWTON-WHITE at 598-3321 or 592-1981.

JACK MEARS
OAK BAY REALTY LTD.
2194 OAK BAY AVENUE

Apartment Zoned
10,000 sq. ft. in Esquimalt. Zoning changing to highrise. For sale or trade on a family home. For particulars phone
385-7761 (24 HRS.) 477-4467 (RES.)

GEORGE HESS
D. F. HANLEY AGENCIES LTD.

TWO ACRE LOTS
Only 4 Left
LOLEDO PLACE
On the Sooke Road
$10,500
For further information please call
384-8126 J. F. COLWELL 592-9828
PEMBERTON, HOLMES LTD.

SOOKE
Almost one acre to be sold as two ½-acre treed lots. On pavement, hydro and water. Not far from centre of town. Asking $12,000.
Bill Ratcliffe 656-4517
Sparling Real Estate 656-1622

SAANICH BUILDING LOT
11,220 sq. ft. of level property, all services available, sewer to go in soon, only $8,000. Contact Annemarie Bolender, 477-8653 or 477-1841. BLOCK BROTHERS REALTY.

YOUR OWN ESTATE
Large level country lot for your home, nearly 4 acres. 10 minutes from town, city water, hydro. Only $33,000. HARRY WOOD 592-2647 or KEN WRIGHT 598-2183 or 382-9191, Canada Permanent.

LOT SEWERED — $5900 — MLS
Lovely lot in Marigold area but purchaser must put in a road and supply drainage. Call PETER TER VEER 384-8001. The Royal Trust Co.

NORTH SAANICH
½ acre treed lots on cul de sac. Water, hydro, perc tested. From $13,750. GLYN JONES 386-8321 or 386-6624. Homefinders, Wall and Redekop.

LOTS ARE NOT
OUT OF STYLE YET
There is still one on sewer, close to town, and at a give away price. $7,000. (Mrs.) Pat Forbes, 477-1841, BLOCK BROTHERS REALTY.

SEAVIEW — TREED
Large lot, Salem Terrace (off Landsend Rd.). Perc tested, house site cleared. $15,200. Call evenings 592-6282.

YOUR CHOICE OF 37 RESIDENtial lots overlooking Shawnigan Lake and village. Paved roads, village water. Starting at $5500. 743-5251 or 743-5265.

3 SEWERED LOTS WITH MAture fruit trees opposite Majestic Park, $12,500 each, 658-8785 or 388-6138.

LOT FOR SALE, 67X120, INterurban Road. 479-3378.

## 271 LOTS FOR SALE

HERE'S
THE BEST BUY
10.50 ACRE PARCEL
51.27 ACRE PARCEL
The freeze is thawing — and this is not a farm. Owner wishes to sell both parcels at the same time. Lots of water and mostly cleared. Choice location between Victoria and Duncan. All you builders looking for land — better look into this one. Call LILIAN McLEOD, 596-5446 or OLYMPIC REALTY LTD., 385-5741. M.L.S.

## 273 PROPERTY FOR SALE

93 ACRES
Recreation land. Cabin. A-1 well. Hilly, nicely treed. NOT a stump ranch. Site for reservoir or pool. Recommended for organisation or syndicate investment. Price $110,000, with excellent terms. Call LY. DELAHUNT at 598-3321 or 642-5115.

JACK MEARS
OAK BAY REALTY LTD.
2194 OAK BAY AVENUE

APARTMENT POTENTIAL
SIMPSONS-SEARS AREA
Choice corner location, 23,300 sq. ft. of level land, presently zoned single family residential. This property has a good future potential so don't miss it. For further details and to inspect please call:
LEON JICKLING
386-2111 384-8669
MONTREAL TRUST CO.

APARTMENT POTENTIAL
— 2 homes on 2 large lots
— Total area exceeds 1 acre
— Located in heart of Sidney
— Buy now — Rent and Hold
— Prices $28,900, and $32,900.
TED BOWDEN — 479-1479
NATIONAL TRUST 386-2961

MILL BAY
WATERFRONT ACREAGE
LOTS, FARMS
Call "land specialists," 743-5525
Malahat Realty Ltd.
Mill Bay, B.C.

APARTMENT SITE
17,610 sq. ft. at $3 per sq. ft., plans approved for 18 suites. Listed at $52,900 and ready to go. Call A. M. COHEN, 386-8321. Homefinders, Wall and Redekop Realty Ltd.

BUILDERS
Apartment site approximately 33,000 sq. ft., zoned R-3, under $3 per sq. ft. Offers. 388-9626.

1 ACRE, DEEP COVE, $10,000 OR offers. Perc tested. 656-1939.

## 274 PROPERTY WANTED

LOTS
If you have a lot or a potential subdivision to sell, TALK TO THE MAN WHO KNOWS LOTS. Charman Pacific Realty.
ALF PORCHER
385-9765 384-5823

MY CLIENT WANTS A SIDE X side duplex. Must have basement and be close to all amenities. Has cash $35,000 to $45,000. Interested owners please call:
FRED MOLYNEAUX 658-5429 or 386-8321 Homefinders, Wall and Redekop.

UPPER MIDDLE INCOME
Family with five sons arriving from a small town in Ontario on June 27 requires suitable home not too far distant. 1 to 5 acres most desirable.
DAR GARSIDE 384-8001 The Royal Trust Co.

MY CLIENT WANTS A HOME with a view on ½ acre — will pay to $50,000. This is not a gimmick to get listings — I have enough — interested owners please call:
FRED MOLYNEAUX 658-5429 or 386-8321 Homefinders, Wall and Redekop.

I HAVE A CASH BUYER FOR A SUBDIVIDABLE PARCEL OF LAND UP TO 20 ACRES IN COLWOOD, SAANICH OR CENTRAL SAANICH. IF YOU HAVE SUCH A PARCEL, CALL DAVE TAYLOR AT 383-4141, CITY SAVINGS AND TRUST CO.

CASH
For property in the Greater Victoria area including Colwood and Metchosin. 386-6191 anytime.
KASAPI CONSTRUCTION

APPROXIMATELY 2 ACRES. Treed lot for home. Langford, Metchosin, Happy Valley. ROBERT KEELING — Island Pacific Realty Ltd. 388-6231.

WE ARE INTERESTED IN YOUR residential property, by the lot or acreage. Any area consided. H. Blake, 383-4372 or 382-9212. Hucker Const. Ltd.

APARTMENT-MOTEL, COMMERcial sites and sub-dividable land required. Contact Dundurn Developments Ltd. 382-2713.

VICKERY AND SONS LTD.
Lots or acreage in any area.
592-6149 592-6622

## 280 ACREAGE FOR SALE AND WANTED

BIRD'S EYE VIEW
50 AC.
The Peninsula and Gulf Islands at your feet. Complete seclusion on high wooded hillside in N. Saanich. Ideal for country estate or resort.
ASKING $175,000
ALSO
Smaller acreages:
1 Ac. cleared $10,000
1.3 Ac. with irrigation pond $12,000
1-7 Ac. for horses $13,500
6 Ac. wooded hillside with views $27,500
M.L.S.
656-4000 K. DROT 656-2427
656-4000 J. ROSS 656-1234
SAANICH PENINSULA PROPERTIES LTD. SIDNEY

CENTRAL SAANICH
16 ACRES
Excellent for horses etc. This property has several nice building sites and a small year-round stream. Terms are offered on the price of $110,000. Call 384-8001 RON BLACK, BILL JENSEN, or BERT COLES. THE ROYAL TRUST CO.

TREED ACREAGE
SEA VIEW
4 acres, 20 minutes from city, off Sooke Road, abrutus, fir and alder trees, rock ourcroppings and SECLUSION! $14,000 with GOOD TERMS. MLS.
BILL BATES 592-4077
or D. F. HANLEY AGENCIES LTD.
385-7761 ANYTIME

NOTICE
PURCHASER HAS GENUINE DESIRE TO INVEST IN 5 ACRES OR LESS IN OLDFIELD-OLD WEST SAANICH ROAD AREA. IF YOU HAVE LAND OR A HOUSE IN THIS AREA PHONE JIM WEBBER, 382-7276 or 658-5977. Town and Country Realty Ltd.

ACREAGE WANTED
Preferably with merchandisable Cedar-Burnt over doesn't hurt. Under $500 per acre. Phone ROSS CORBY 384-8001 The Royal Trust Co.

URGENTLY REQUIRED
2- or 3-bedroom home on 2 acres or more, $30 - $45,000 range. Possession can be early ori ate. Real serious purchased. BEN GREIG, 388-6231 or 382-1757. Island Pacific Realty Ltd.

2500 SQ. FT. HOME
On 4 crossed fenced acres, 5 bedrooms, 2 bathrooms, large country style kitchen, double garage, beautifully landscaped, only $68,900. 1896 Mills Cross Rds. 656-4741 or 652-1497

HIGHLANDS, 5.7 ACRES, rough, well-treed, unusually beautiful, very secluded yet only 8 miles from downtown, several fine building sites, good road, power, driveway roughed in, perc tested. $16,000. ¼ down, owner, 384-7734.

ACREAGE
11.1 acres, Shawnigan area. Well treed, seclusion with over 1400 ft. road frontage. $29,500. Gary Whiteley, 478-5561 or 478-4264, Block Bros. Realty Ltd.

URGENT
Will pay top price for subdivision acreage in Langford-Colwood area. B. Price, Byron Price and Associates Ltd. 385-2458.

ACREAGE FOR SALE?
Large or small, with or without home, building lots, etc. Call GEORGE CHAN, the specialist in Land. 386-2955. Mayfair Realty.

## 280 ACREAGE FOR SALE AND WANTED

TWO
NEW LISTINGS
30 acres of
beautiful property
adjacent to
Metchosin Golf
Course
Approx. 10 acres in pasture with the remainder well treed. Creek along rear boundary. This is an ideal small farm offering seclusion and privacy. Piped water and hydro in along frontage. Asking $150,000. MLS.

12 Acres
Near Glen Lake
About half is low land with good peat soil. High rock and trees offer good building sites. Not many parcels of this size and price so close in. Asking $35,000. (EXC.) For further details call:
AL PETERS 478-5992
TOM DUNCAN 477-2462
W. J. LINDSAY LTD. 479-7111

CASH
For property in the Greater Victoria area including Colwood and Metchosin. 386-6191 anytime.
KASAPI CONSTRUCTION

## 285 UP-ISLAND PROPERTIES

DUNCAN LAND
75 ACRES—Nice little ranch all fenced for stock. Very private at road's end west of Duncan, nearly new two bedroom home with basement. Several acres of clear land plus bush grazing. Large hay barn and small horse barn. Lots of water. There's even a 1200 ft. "air strip". Our lowest price per acre at only $75,000.
38 ACRES— Real good hay land. Rolling upland and nice southern aspect. Low peat land for root crops. Some new fencing. Lots of water from all year creek. Terrific looking hay crop. Small wood lot and 34 acres in hay. Several valley view home sites for your future home or mobile. Very private at road's end, 4 miles north-east of Duncan. Just listed and a real buy at $55,000. Good terms.
Please call WAYNE GRIFFITHS for maps and locations, office 746-5171 or Res. 746-6275.
H. W. DICKIE LIMITED
70 Government St. Duncan, B.C.
"WE SELL THE ISLAND"

VANCO

—Gary Wade

## Bombing Run Failed To Save Store

MacMillan Bloedel water bomber comes in for low pass over Hunters store on Sproat Lake Road near Port Alberni during height of fire which destroyed landmark building Wednesday. Bomber made several passes and managed to extinguish blaze, but by that time it was too late to save structure. It was first time in Island history that water bomber was used on residential fire.

# Point Contested

PORT McNEILL — A Rayonier Canada lawyer told Mt. Waddington Regional Board members the company does not agree with the current Port Alice mill test point for pollution in Neroutsos Inlet.

"We think it should be on the other side of Drake Island in Quatsino Sound," Ed Chiasson of Ladner Downs, a Vancouver law firm, said Monday.

Chiasson said fish runs are through the sound, up the Narrows, and into the Marble River.

He said B.C. Pollution Control Branch has placed the restrictions on the mill because it is concerned the effluent will spread to Quatsino Sound.

Chiasson said there was no question Neroutsos Inlet had an effluent problem.

"The problem is the pollution control board believes the effluent in the inlet is creeping into the sound. Rayonier doesn't think this is so," Chiasson said.

Tests are not made in the sound, but in the inlet.

Chiasson, in answer to a question, said that if the mill lost its appeal before the board, there were two alternatives left.

A further appeal could be looked at, or Rayonier would have to make an economic decision in dealing with the mill.

"The future of the mill would be in question," he said.

Chiasson said the first stage of the three conditions being imposed by the branch would cost $25 million to implement and the second, $20 million.

"This is the magnitude we are looking at," he said.

Regional board chairman Gerry Furney received a unanimous vote from board directors to attend the appeal hearing to testify.

The dates set for the appeal are June 26, 27, 29 and July 4. The original hearing was May 8.

Port Alice Mayor John Van Der Elst asked Furney to attend the appeal hearing to advise the board on the economic and social interdependency of the whole district on the mill.

The mill forms part of the tax base for the school district, the regional district and the regional hospital district.

Director Alex MacLeod said he estimated there were 80 persons owning homes in Port Alice who, despite a company buy-back clause, would stand to lose between $5,000 and $15,000 if the mill shutdown.

He said other persons had lived in the area most of their lives and these people would find it difficult to adjust if they were forced to move to another area.

## Argos Talk To Matuszak

TORONTO (UPI) — John Matuszak, the National Football League's number one draft choice this year, held contract talks Thursday with the Toronto Argonauts of the Canadian Football League.

No agreement came out of the hour-long afternoon session, but the six-foot, eight-inch, 280-pounder said it was a "really good talk . . . I'm really happy."

# Fire Closes Business For Indefinite Period

By DONNA CLEMENTS
Colonist Correspondent

COURTENAY — Fire believed to have been started by a duckling brooder Thursday morning, has forced Buckerfield's Ltd. to close down for an indefinite period.

Manager Doug McClure said he would see that the warehouse-retail facility is open for business as soon as possible.

Although the complex was not damaged on the outside, he said the charred warehouse ceiling had to be replaced, as well as all the electrical wiring.

The retail portion suffered some smoke damage, he said.

McClure said he has no damage estimate. He said that in the warehouse there was in excess of $20,000 worth of supplies such as feed, fertilizer, farm and garden supplies, "which suffered extensive smoke damage."

He praised the Courtenay volunteer fire department members who brought the blaze under control in 10 minutes, although Chief Lawrence Burns feared he would lose the building when he first arrived at the scene.

Burns feels the fire had been smouldering "a good part of the night" and finally broke out around 7 a.m. when the alarm was turned in by a Courtenay fireman on his way to work.

"When I first arrived at the scene the building was so fully charged with smoke and heat, because it had been smouldering for so long, I felt it was a goner," Burns said.

"Firemen had to wear self-contained breathing apparatus to get into the fire."

After firemen got the back doors of the building open and were able to ventilate the blaze, Burns said he could then see that the "actual fire damage was confined to the front end."

Burns said he then concentrated on containing the fire in that area and getting all of the smouldering supplies out of the building.

Burns said he suspects the fire was caused by a duckling brooder — a type of an incubator — because there was a hole 16 feet in diameter in the floor of the warehouse where the brooder had been located.

The 12 ducklings in the brooder died.

At the scene were two fire trucks and 20 firemen.

# Candidates Full Of School Ideas

COBBLE HILL — An interested if small audience turned out this week to listen to the seven candidates running for the trustee position on the Cowichan school board. The single-seat byelection will be held Saturday.

Issues covered by the candidates, who spoke at George Bonner junior high school, ranged from the removal of education costs from the tax to the philosophy of education, with the audience joining in a lively discussion with the candidates.

Allan Hussey, the only candidate from the Chemainus area, said he would like to see greater participation by the teachers and parents in the running of the school district.

Hussey said he would also call for a reassessment of the decision to bus Grade 11 and 12 students from the Chemainus area to Duncan.

Mrs. Joan Gillatt said she would work toward putting "the pupil at the top" of the educational hierarchy, instead of the beaucrocrats. She said school administrators are too authoritarian.

Bill Novis, third candidate to speak, said he would like to see education removed from the property tax and put on general tax revenue.

Things he would fight for if elected to the trustee post included relocation of the school board offices, to allow for expansion of Cowichan high school which shares property with the board building.

He said he would also like to have more supervision of schools during the evening hours so youngsters could make better use of school facilities, and a reduction in the classroom size.

Stanley Baker said he would work for the establishment of three separate senior high schools in the area if elected — one at Chemainus, one at Duncan and one at Mill Bay.

Baker said he served previously on the board when elected during a 1971 byelection, and had also served on the North Cowichan recreation commission during the time Fuller Lake arena was built.

Ken Hasanen, who said he had run in six previous elections in the area, described himself as "the not-so-nice candidate."

"I intend to be a vicious critic of the school board," he said.

Hasanen said he had 17 years experience as an educator, which gave him the necessary training and background to understand educational situations.

He asked the voters to elect someone with a background similar to retired trustee Terry Taylor, who gave up his post to teach in the district.

## Cabinet Picks Native

**Three persons were appointed by the cabinet to the enlarged Vancouver city police commission Thursday, including the first native Indian.**

**Marjorie Cantryn, former member of the Ohiet band at Bamfield on the west coast of Vancouver Island who was trained as a practical nurse and has experience as a court worker and counsellor, will serve for one year.**

**Second new member is Vancouver Ald. Fritz Bowers, 48, a professor of electrical engineering at University of B.C. He was appointed for two years.**

**Rev. Bob Burrows, a United Church minister in the city's Skid Road area, is the third member. A native of Agincourt, Ont., he has a three-year term.**

# *Firemen Underline Their Grievances*

DUNCAN — "We would like to know where the city fathers have put their moral obligation," Duncan volunteer firemen are asking in an open letter.

Following the recent resignations of Duncan Fire Chief Vern Jones and his assistant Gary Weismiller, the firemen drafted the letter at their special meeting Wednesday night. They stressed they will not abandon their duty but "will continue to give protection to the people of Duncan because we feel we have a moral obligation as well as the thought in the back of our minds that it may well be our wives and children."

"We will supply fire protection to the best of our capabilities even though we are terrifically handicapped as to equipment and to a lesser extent manpower, which consists of 20 instead of 30 men which is the quota," they stated.

The resignation of the two top commanding officers of the Duncan volunteer fire brigade will become effective by the end of this month. While the chief, who is also a city of Duncan employee, would make no comment, his assistant Weismiller had sharp criticism for city council for not heeding the requests from the firemen to upgrade fire fighting equipment.

In part Weismiller wrote in his letter of resignation, "It seems that city council's attitude toward our requests for new equipment is always the same. They (council) infer — What do you need that for? You already have three fire trucks to play with. They will not realize the age of our trucks and the seriousness of our requests."

The firemen stressed that they now have a rescue and salvage truck, a 1967 pumper, a 1952 front-mounted pumper and a 1949 pumper. The 1952 vehicle is out of commission because of a broken motor block.

"That leaves us with our 1967 first-line pumper and the 1949 pumper. In regard to the 1949 pumper, who in this town would drive a 1949 truck or for that matter a car and expect dependability and reliability?

"This leaves Duncan with one dependable fire truck which is capable of pumping 840 gallons per minute, far below the Canadian insurance underwriters' standard of approximately 2,250 gallons of water per minute for a city with the population of Duncan. We as firemen feel that it borders on criminal negligence that the fire protection, pertaining to equipment in the city of Duncan, is in such a state."

The firemen had highest praise for Jones and Weismiller who went through the ranks to make the department one "that is closer to a professional department in knowledge, procedure and spirit than any other volunteer department in British Columbia," according to the former educational officer of the provincial fire marshal's office.

The Duncan firemen now suggest that the taxpayers in the city should ask that council promptly take steps to upgrade the firefighting equipment, including the acquisition of an aerial ladder to guarantee the safeguarding of lives and property in Duncan.

## Realtors Triumph

Saanich Charman Pacific Realty nipped Nanaimo Falcons, 22-20, Thursday in a Vancouver Island Intermediate "A" Lacrosse League game at Pearkes Arena.

Al McLaren, who also drew seven assists, Bill Van Buskirk and Steve Hepburn scored four goals each for Saanich.

Jeff Ranger, with nine goals, and Larry Marzinzik, with four, led the Falcons.

## Juvenile Baseball

**BABE RUTH**
**Saanich Evening Optimist**
Oakcrest Foods 8, Burger Chef 5.
**Cosmopolitan**
Frank Browne 8, Cedar Hill Nurseries 7.

**LITTLE LEAGUE**
**Hampton**
**Majors**
Westview Auto Clinic 4, Victoria Firemen 2.
**Minors**
H. A. Ormiston 8, Victoria Firemen 7.
**Esquimalt**
**Majors**
Chiefs 12, Teamsters 3.

**SENIOR BABE RUTH**
**Victoria Firefighters League**

| | | | | | | |
|---|---|---|---|---|---|---|
| Peter Pollen | 220 | 50— | 9 | 9 | 2 |
| Vic. Optimists | 400 | 33— | 10 | 11 | 1 |

Jeff Owens, Don Nemeth (5), Tom Jones (5) and Tom Jones, Don Nemeth (5); Dan Rogers, Steve Wellinger (4) and Steve Wellinger, Dan Rogers (4).

| | | | | | |
|---|---|---|---|---|---|
| Cosmpolitan | 020 | 000 | 0— | 2 | 3 | 6 |
| Dom'n'y Shoes | 012 | 002 | x— | 5 | 5 | 0 |

Bruce Crowe and Ian McWilliams; Graham Ball and Fred Carlson.


Who invented the Bloody Mary?

Smirnoff

The Vodka that leaves you breathless.



LUNDS
926 FORT STREET
Another Capacity
AUCTION
Tomorrow, 9:30 a.m.
View Friday and Tomorrow from 8 a.m.
FURNISHINGS - RUGS
6 Oak Chairs
Ping Pong Table
GARDEN TOOLS
Wheelbarrows
(one with pneumatic tire)
"Toro" and other Mowers
Bicycles Major Appliances
Golf Clubs Bag and Cart
Bedroom, Living and Dinette Furnishings
Small Lots
LUNDS AUCTIONEERS & APPRAISERS PHONE 386-3308



IT'S KILSHAWS
1115 FORT ST.
AUCTION
FRIDAY AT 7:00
ANTIQUES
CYLINDER TOP DESK
Oak Case
GRANDFATHER CLOCK
Oak and Mahogany
China Cabinets
Mahogany Seats—Hall Seats
COTTAGE PIANO
GOLD COINS AND SET
RUGS
Modern Furnishings—
Bedroom Stes.,
Hide-a-Beds, Chesterfields
Inspection Friday until sale time
Kilshaws Auctioneers Ltd.
384-6441
For your sale or cash guaranteed appraisal
Call Kilshaws.



NEW TELEPHONE HOURS

FOR PLACING
CLASSIFIED ADVERTISEMENTS
Effective Monday, June 25th, Classified Advertisements may be Placed Over the Telephone from
8:00 A.M. - TO - 6:00 P.M.
MONDAY THRU SATURDAY
By Phoning 386-2121
A friendly Ad-Visor will assist you in placing your advertisements
DEADLINES:
COLONIST 5 p.m. prior to day of insertion for regular Classified only.
TIMES 6 p.m. prior to day of insertion for regular Classified only.
CLASSIFIED is the "People's Market Place"
Publishing over 1,000,000 individual advertisements per year

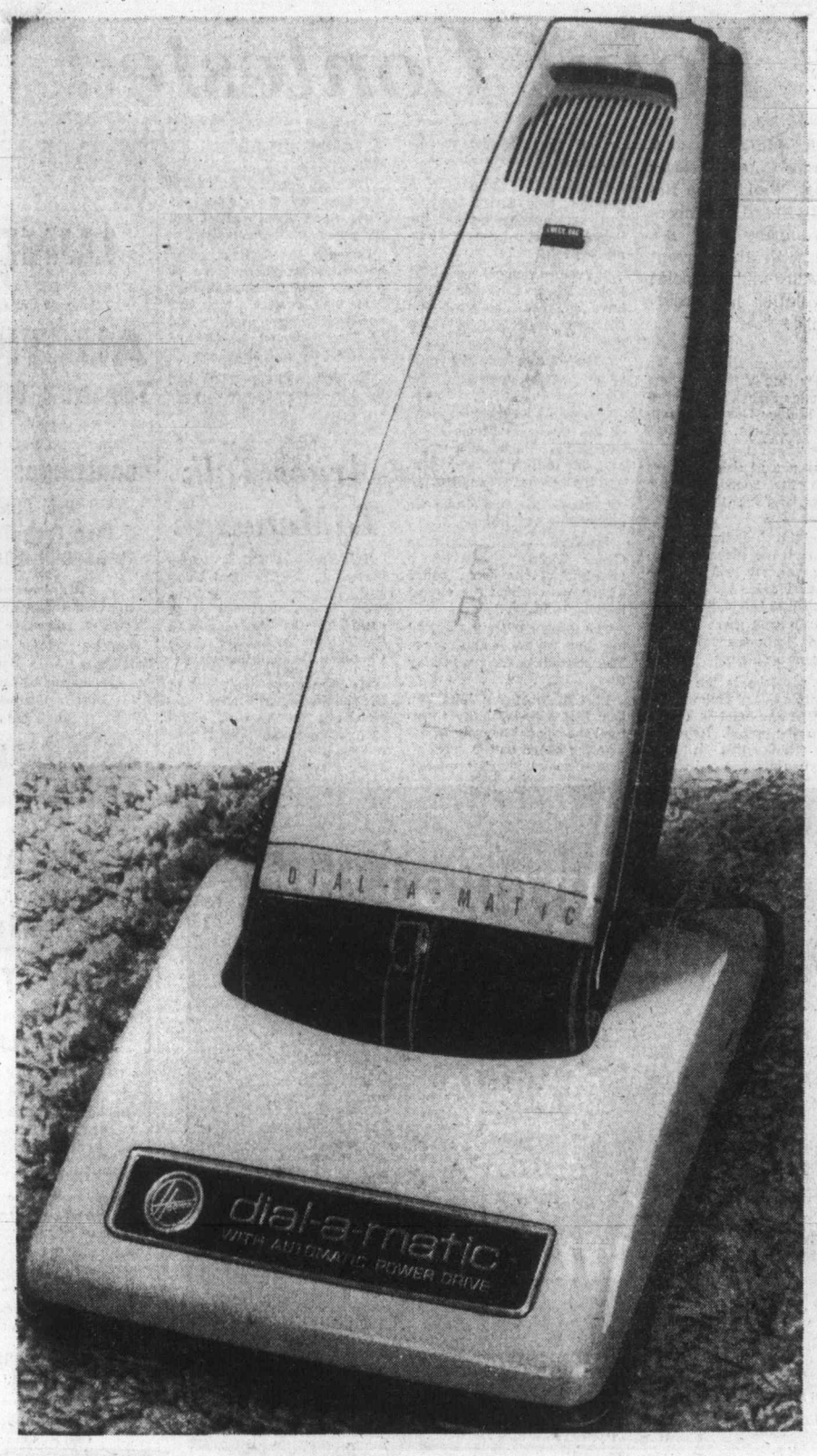


# Announcing the Hoover Dial-a-Matic...

**the one that pushes itself**
**And a special $20 off trade-in offer on your old vacuum**

W5 All you do is guide it. The exclusive power drive does all the work. Those days of pushing and shoving a stubborn vacuum are over. And as if that's not enough, the Hoover Dial-a-Matic has even more super modern features.

- ★three position pile adjustment
- ★triple action cleaning head
- ★check bag signal when dust bag is full
- ★wrap around furniture guard
- ★headlamp and three position vinyl grip handle
- ★power driven forward or reverse
- ★power grip handle with forward or reverse and look out for manual operation
- ★floating nozzle adjusts for all carpet heights
- ★optional tools
- ★one year warranty

**All this is yours for an incredibly low price.**

**199.99**

**Less $20 trade-in. 179.99**

Floor Care Centre
Victoria, fourth floor

the Bay

**Play the colour game with our**

# specially priced sheets

They're new, new, new. And as a special treat we've priced them low for everyone. Sparkle up your bedroom with these lustily coloured numbers. They're just blooming with summer fun. Crisp, fresh and ever-so-bright.

W1 **Tex-Made "Meadow Dusk" floral sheets.** Permanent press cotton/polyester all a-dazzle with wild flowers on a gaily coloured background. Just what you need for a really summer-bright bedroom. Green, gold or blue in flat or fitted styles.

**Twin 5.49 Double 5.99**
**Queen 7.29 Cases 2.69pr.**

W2 **Tex-Made "Spectrum" coloured sheets.** Lush tropical colours run riot. Mix and match them with your floral sheets. Non-iron cotton/polyester is all a-glow in tropical blue, gold, garden green and lilac. Come on and play . . . colour's the name of the game. Flat or fitted:

**Twin 5.49 Double 5.99**
**Queen 7.29 Cases 2.69pr.**

Staples, Victoria
third floor

THERE'S MORE FOR YOU DOWNTOWN

**Use your Bay Account Card, your good-for-so-many-things card.**

DAILY STORE HOURS 9:30 A.M. TO 5:30 P.M. OPEN THURSDAY AND FRIDAY 'TIL 9:30 P.M. DIAL 385-1311.
GULF ISLANDS AND ISLAND CENTRES OUTSIDE GREATER VICTORIA CALL TOLL FREE ZENITH 6040.

# Hudson's Bay Company

Island Edition
Duncan Bureau
Ph. 746-6181
Financial Centre
435 Trunk Road
Duncan

# The Daily Colonist.

Vancouver Island's Leading Newspaper Since 1858

Sunny
High 70

Weather Details
On Page 2

No. 162–115th YEAR | VICTORIA, BRITISH COLUMBIA, FRIDAY, JUNE 22, 1973 | 15 CENTS DAILY 20 CENTS SUNDAY

## Only Minutes Before 120 Due Aboard

# Air Canada Jet Explodes

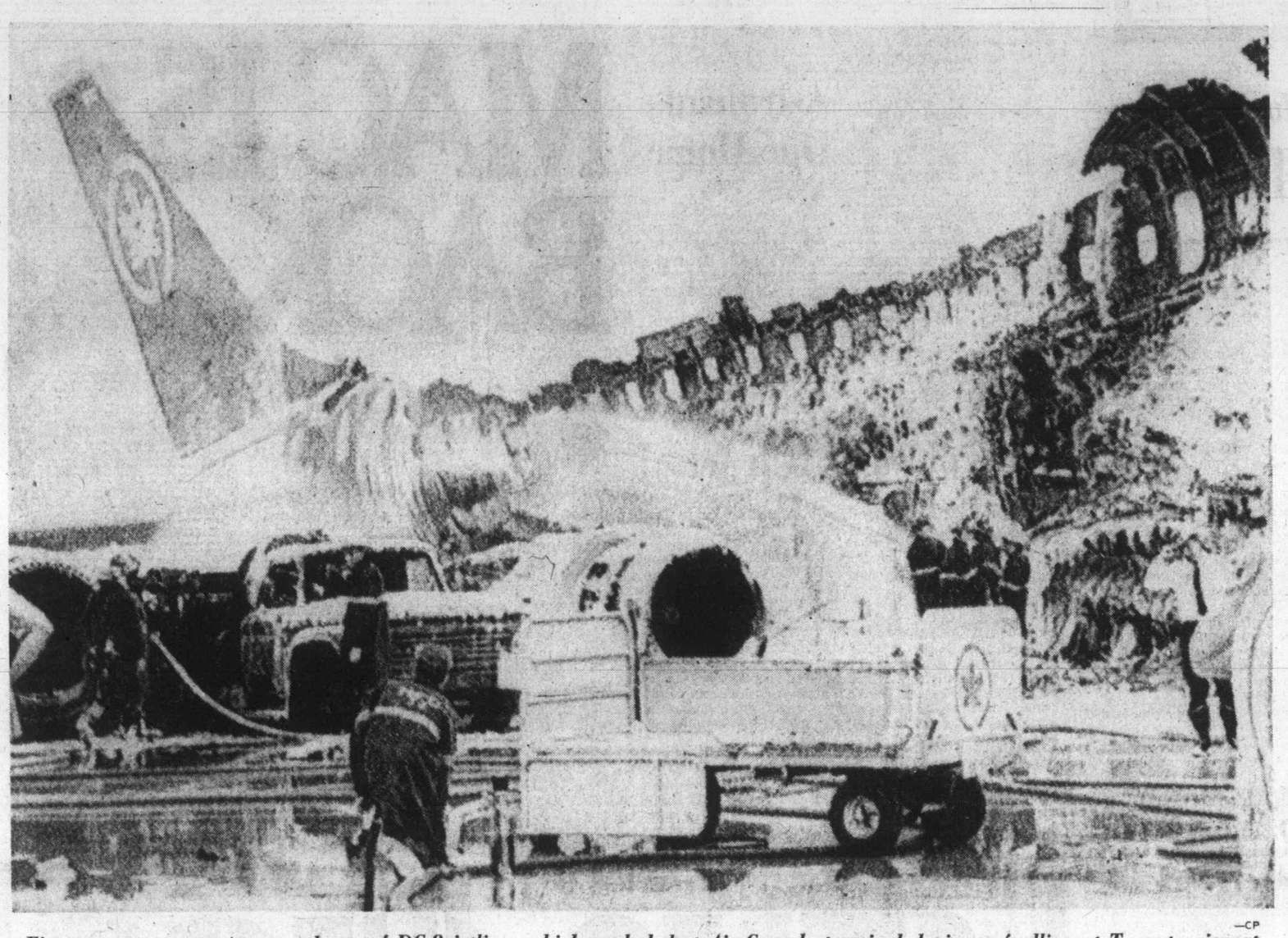

—CP

*Firemen pour water on wreckage of DC-8 jetliner which exploded at Air Canada terminal during refuelling at Toronto airport*

## Flight Crew Flees Safely

TORONTO (UPI) — An Air Canada jet was destroyed by fire and a series of explosions at Toronto International Airport Thursday, only minutes before 120 passengers were to board the DC-8 for a flight to Europe.

Two men who were fuelling the plane at the time were seriously injured. Captain Charles Fogal and eight crewmembers managed to escape unharmed from the burning plane after the initial explosion.

Owen Nimmo, an airline station attendant, and an unidentified employee of Consolidated Fuellers Ltd., were rushed to Etobicoke General Hospital for treatment of severe burns.

The two men were reported to be in "serious but not critical" condition in hospital today.

A spokesman for the national airline said the aircraft, which was purchased for $8 million in October, 1968, was "a total write-off. Only a shell of the plane now remains."

The spokesman said the aircraft, Flight 890, was being refuelled for a scheduled flight to Zurich and Vienna when the first blast rocked the plane about 7 p.m.

There were 120 passengers standing by to board the aircraft for the 7:15 p.m. scheduled take-off for Europe. About 20 other flights were disrupted by the incident.

The airline spokesman said a series of about eight smaller explosions followed, spewing pieces of metal and

Continued on Page 2

## Shoelaces Yield No Spies

PRESTATYN, Wales (AP) — Detectives swooped on a shoe store Wednesday and seized 24 pairs of boots and shoese made in Poland with microfilm in the lace tips.

Police processed the film. One set showed fuzzy snapshots of three men wearing soft canvas hats.

Then the British defence ministry cleared things up.

"The discovery is of no defence interest," a spokesman said. "It looks as if the Polish chaps making the shoes have run out of metal lace tags and used bits of film instead."

## B.C. 'Interested' In $700,000 Jets

The B.C. government has expressed definite interest in buying at least one new fanjet aircraft from the Cessna Aircraft Co., sales manager Jed Brandeth said Thursday.

In a telephone interview in Vancouver from the company's headquarters in Wichita, Kan., Brandeth said he had had talks with government officials but is not sure whether B.C. is thinking of one, two, three or four Cessna Citations, which cost $725,000 each without spare parts.

Brandeth said the twin-engine, six-passenger aircraft has a range of 1,000 miles and would be used mainly for photo-mapping here.

## Ban on Sprays Sought After 11 Die

WASHINGTON (UPI) — The Ralph Nader-backed Health Research Group has petitioned the government to remove aerosol cold and breath sprays from the market, including one popular brand which it said has been linked to 11 deaths.

Dr. Sidney Wolfe, director of the group, told the Food and Drug Administration that a five-year-old Cleveland, Ohio, girl died April 18 after "Pertussin night-time medicated vaporizer" was sprayed in her room. He said the death of the girl, Marcia Overfield, and that of one or two other persons among the 11 cases, may have been caused by freon gases used as propellants in the aerosol devices.

The FDA confirmed that it had received reports of 11 deaths associated with the Pertussin spray, which is meant to be sprayed around the room and on the pillows rather than in the mouth. But it said "at least eight of the 11 (deaths) have been reported as abuse, such as spraying the drug into a bag from which it was then deliberately inhaled.

The FDA said it had formed a special team of doctors, scientists and inspectors to look into the potential hazard and "FDA district offices are now checking the producers and sellers of Pertussin and some 17 or 18 similar products . . . FDA is considering data as rapidly as it can be collected to see if a basis exists for regulatory action."

It added that the death of the Overfield girl did not appear to be associated with abuse of the drug.

In his letter to the FDA, Wolfe said the instructions on the Pertussin can, advising its use around the room, on blankets and so forth, "raise questions as to whether normal use is distinguishable from abuse."

He said the Pertussin label does not show that it contains freon.

"Freons are known to cause sudden human deaths (due to cardiac arrest) when aerosol

Continued on Page 2

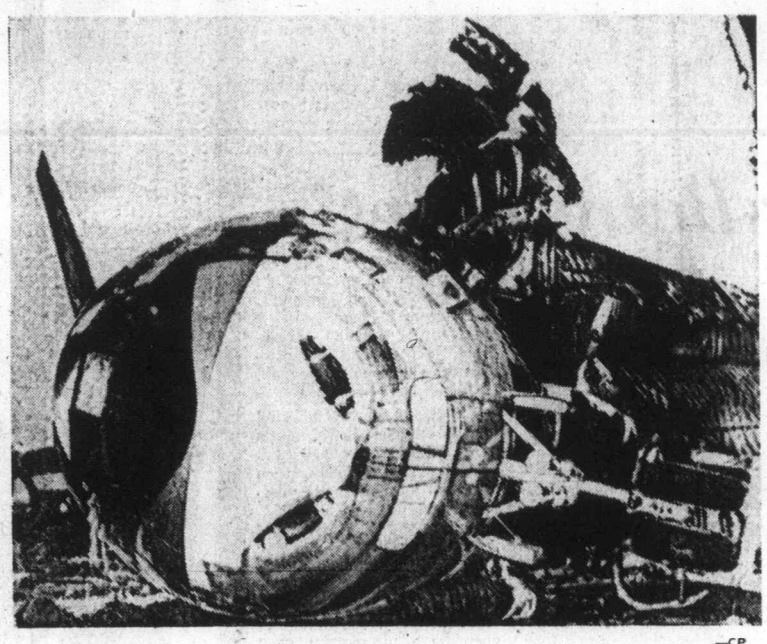

—CP

*Cockpit of DC-8 fell sideways to tarmac after blasts*

## Ads Cited

## Banks Aid Foreign Takeovers

OTTAWA (CP) — Mel Hurtig, chairman of the Committee for an Independent Canada, used the words of two Canadian banks Thursday to back up his contention that Canadian banks are helping increase foreign ownership of Canadian business.

During remarks before the Commons finance committee, Hurtig displayed a November New York newspaper advertisement by the Royal Bank of Canada reading, "We deliver Canada."

"We're happy to be accused of un-Canadian activities," read part of a January Paris newspaper advertisement by the Toronto-Dominion Bank.

Hurtig said Canadian banks are often more willing to finance foreign-owned corporations in Canada and abroad than they are to finance Canadian enterprises.

"All they care about is safe investment," he said in an interview later.

## Trudeaus Hoping For a Girl

OTTAWA (CP) — Margaret Trudeau is pregnant and Justin Pierre could have a sister named Sophie for a present on his second birthday.

In a 26-word announcement Thursday, the prime minister's office said:

"The prime minister and Mrs. Trudeau are pleased to announce that they are expecting the birth of their second child around the end of the year."

Justin was born Christmas Day, 1971, about 10 months after Trudeau married then Margaret Sinclair in North Vancouver.

Sources say the Trudeaus would prefer a girl this time and they indicated Mrs. Trudeau favors the name Sophie for her first daughter.

The child will be the third born to a prime minister in office. The country's first prime minister, John A. Macdonald, and his wife Agnes had the only other, a daughter, Mary, born in 1869.

The Trudeaus are known to be active parents, toting their 18-month-old son around on a back-pack during skiing and hiking trips and involving him as much as possible in the private side of their lives.

Lately, Mrs. Trudeau has spent much of her spare time at the prime minister's country house at Harrington Lake, 15 miles north of Ottawa.

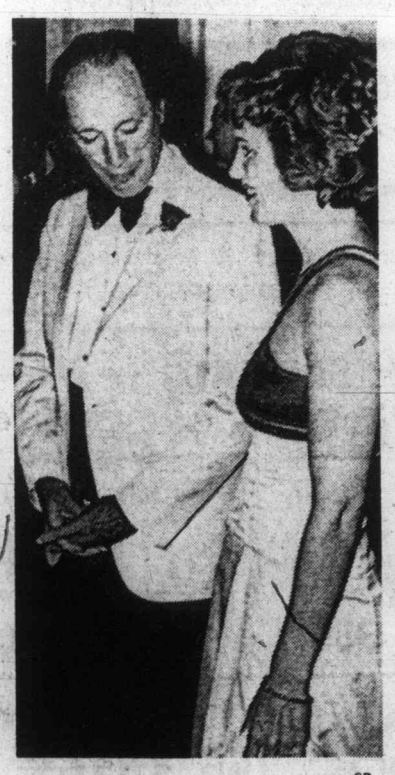

—CP

*Trudeaus at Gandhi dinner*

## Inside

*Nixon's Going Back to Moscow* —Page 3

*'Lofty Citizens' Prodded by Cocke* —Page 6

*Home-Tied Fly Cops Big Trout* —King Fisherman 7

*Poor Girl's Dress 'Defied' Principal* —Page 19

| | Page |
|---|---|
| Bridge | 30 |
| Comics | 24 |
| Crossword | 31 |
| Entertainment | 26 |
| King Fisherman | 7 |
| Family | 22-23 |
| Finance | 8-9 |
| Garden Notes | 24 |
| Names in the News | 17 |
| Provincial Court | 18 |
| Sport | 12-15 |
| Television | 29 |

*SUPREME COURT-FILED CLAIM*

# Nuns Say Priory Held Sex-Tinged Sessions

"Sexually-oriented" group encounter sessions which entailed "cuddling, grape-feeding, weeping and screaming" were held in St. Mary's Priory, Langford, between 1965 and 1972, according to a statement of claim which has been filed in Victoria B.C. Supreme Court.

The statement is in support of a lawsuit launched by five nuns, members of the Society of the Love of Jesus.

They have asked the court to grant them control of the society, with its estimated $1.5 million in assets, including about $1 million in land at St. Mary's Priory, 567 Goldstream, where the society operates a 95-bed extended-care hospital and a home for senior citizens.

The suit is the latest move in a dispute between two factions in the society which has gone on for about 10 years.

The five sisters who are plaintiffs are Mother Cecelia Mary, society founder and former prioress, who operates the Good Shepherd animal shelter at Mill Bay, and Sister Mary Julia, along with Sisters Mary Agnes Eaton, Mary Josephine Donovan and Mary Lucy Ford, who have been occupying the former priory buildings on Goldstream for the last three months.

The other members of the order have moved across the street.

Wednesday, Hugh McMillan, lawyer for the five sisters, appeared before Judge M. L. T. Drake to ask for judgment on a writ and the statement of claim in which he asks for a declaration that the five are the only members in good standing of the society and are entitled to exclusive use of all the society property.

He also asks that Mother Cecelia Mary be appointed pro-tem mother prioress of the community, and president and signing officer of the society.

Drake reserved his decision.

Included in the statement of claim is a reference to group encounter sessions.

The statement says "the Modern Faction" of sisters

Continued on Page 2

# Tennis Stars Stick with Wimbledon Boycott

LONDON (AP) — The world's top men tennis stars confirmed early this morning that their boycott of the Wimbledon championships remains in effect.

Cliff Drysdale, president of the Association of Tennis Professionals (ATP), said: "We have taken four and a half hours to reconsider our decision of Tuesday night, and have come up with the same decision."

That decision was to boycott the Wimbledon classic in protest against the suspension of Yugoslav star Nikki Pilic. Pilic was suspended for refusing to play for his country in the Davis Cup.

The walkout was confirmed exactly seven hours before Wimbledon officials were due to study the player's entry list and make the seedings and the draw for one of the world's premier tennis tourneys.

The ATP said 78 players had promised they would not take part in the championships. Women players are not members of the ATP and are not affected by the walkout plans.

The ATP's executive board spent the early hours of the morning "wrestling with its conscience," said Jack Kramer, executive director.

Drysdale said his group's main hope centred on a meeting in Yugoslavia between Pilic and his national tennis federation.

"We had hoped that possibly some compromise might be reached," Drysdale said. "We got a phone call during the meeting saying this was not the case."

Hopes for a settlement had brightened earlier when Drysdale talked with a British government minister and said the chances of averting the walkout were "25 per cent better."

After the late night meeting Drysdale, looking weary and depressed, said the boycott affirmation was approved by a 6-2 vote.

"The position is now final and irrevocable," he added.

The national tennis associations of the United States, Britain, South Africa, Italy and West Germany sent letters to their players ordering them to take part in the Wimbledon tournament, which starts Monday.

A handful of players responded and said they will compete. But the majority, including Stan Smith, of the United States, refused.

Arthur Ashe, former U.S. Davis Cup star and ATP treasurer, spent the day getting members to sign declarations that they will boycott Wimbledon. He said he has 60 signatures.

The national associations gained limited success as they put pressure on their players.

Fred McMillan of South Africa, a member of ATP, told Ashe he will play.

Four West Germans—Juergen Fassbender, Karl Meiler, Hans-Juergen Pohmann and Harald Elsenbroich — gave similar pledges.

Italian stars Adriano Panatta and Paulo Bertolucci said they have not decided.

Roger Taylor, Britain's top player, confessed he was in an agony of indecision as British officials tried to pull him into their camp. Taylor had told ATP he would join the boycott, but delayed signing the declaration form.

Of the first 10 players in the official U.S. ranking list, only one, Jimmy Connors of Belleville, Ill., is outside ATP and was certain to play.

## Jim Tang

### At the 19th

FOUR MEMBERS of the Royal Colwood Golf and Country Club are going to be in on what should be the biggest celebration of the year in Canadian golf. It's the 100th anniversary of Royal Montreal, and one of the highlights of what promises to be a rousing birthday party is the appearance of four-man teams from clubs with the prefix "Royal" in their name.

At least 25 clubs, out of about 75 invited, have accepted the invitation to be represented in a Centennial Tournament, scheduled Aug. 13-17. Representing Royal Colwood will be club president Bob Peters, Cy Price, Blair Wilson and Bob Malcolm. Among their opposition — the word really doesn't fit in this instance — will be golfers from clubs in Hong Kong, Kenya, Rhodesia and Australia as well as Britain.

Whether the Centennial Tournament will be played on the Blue Course — Royal Montreal has two 18-hole layouts and a nine-hole course — is not known, but the tough Blue Course is where the club will stage a July 30 charity match which is a certain success. Lee Trevino, Arnold Palmer and Gary Player, who are entered in the $175,000 Canadian Open, July 26-29 at nearby Richelieu Valley, will stay over and play in a foursome with Gary Cowan. Proceeds will be divided between Montreal Children's Hospital and Hospital Sainte Justine, and it's said that the three famous pros have taken a considerable reduction in appearance fees to help things along. The guess is that they'll each receive $5,000, about half of their normal fee.

Jack Nicklaus might have been there, too, but he has been listed as a doubtful starter in the Canadian Open because an addition to the family is expected at about that time. However, Nicklaus is going to make an exhibition appearance at Richelieu Valley on June 27, and he has donated his $10,000 fee to junior golf development.

★ ★ ★

IF YOU PLAY to a handicap of 15 or better and are a member of an affiliated club, it may still be possible to compete in the annual Pacific Northwest Golf Association men's tournament, scheduled at Uplands July 9-14.

As of Tuesday, the entry figure for the men's tournament was 136, and it has been decided to increase the handicap limit from 12 to 15 in an effort to reach the limit of 192 as soon as possible. However, those with handicaps of more than 12 will have to play to a 12 when match play starts. This year, a change has put match play, from the second flight, on full handicap.

The deadline for entry is next Wednesday, and it wouldn't be wise to delay any longer as there is almost always a late rush of entries for the PNGA. Forms are available at pro shops.

★ ★ ★

GRAHAM BROWN and Bill Wyatt, low gross and low net, respectively, were the main winners Wednesday in the annual Esquimalt Police tournament at Gorge Vale.

Doug Neilson of the Victoria force was the visiting policeman with the best gross score, and Chris Upward of Saanich took the low net. Winners among the invited non-policemen were Bill Burrows (gross) and Jim Neilson (net).

There were dozens of other prizes, some of them interesting, some of them imaginative, and some of them both. And some of them obvious. Bob Vining won a prize for being judged to have the longest nose, Gord Wickens was the selection as the most-honest golfer and there was a special award for "just showing up," which was shared by Angus Stewart, Jack Wright, Earl Sarsiat and Ray Maitland.

Bill Thomas and Ron Smart became winners when they shared the prize for highest score, and even Keith MacKenzie took home a prize. Officials denied vehemently, but without conviction, that they had to give away 22 low net prizes to get Keith in. In any event, they carried on long enough to take in Joe Iannarellie, who was No. 18 on the catch-ll list.

★ ★ ★

IT'S ALMOST 20 years since the USPGA, responding to the threat of court action, deleted the "Caucasian only" clause from its constitution. Jim Rhodes, who made it in 1954, is credited with being the first black golfer to take part in a USPGA event. But he missed by 57 years in being the first black to take part in a major U.S. tournament.

A black caddie named John Shippen was permitted to play in the 1897 U.S. Open, one of the two which was decided over 36 holes. Shippen finished fifth — and won $10. Joe Lloyd took the title, shooting 83-79—162.

And there was a black entrant in the 1939 Canadian Open, which was held in St. John. There was a considerable flap when he showed up with an accredited entry, and play was held up while Fred Corcoran, agreeing to the request, made a decision.

Corcoran ruled that the entry was in order, and that caused a second problem as officials wondered whether another pro would accept the black golfer as a partner. It was solved in quick order, Jug McSpaden volunteering to play with the unexpected newcomer. It was only fitting that McSpaden went on to win the tournament.

★ ★ ★

JOCELYNE BOURASSA gave Canadian women's golf quite a boost, and showed exquisite timing, with her victory in the La Canadienne tournament. It was her first LPGA win, and she accomplished it under the added pressure of playing before home-town folks . . . the use of a new car for a year, a prize offered by Duncan automobile dealer **Gary Hawe**, is assured for one of the entrants in the annual Cowichan Open. It goes to the golfer who puts his drive nearest the cup, or is the first to get an ace, on the 175-yard third hole . . . **Nick Renard** and his committees did it again, and the annual Hotel-Motel tournament was another success . . . it was on May 3 that **Al Balding** was reported to have given it up as a competitive golfer and was going to content himself with the administrative end of the Peter Jackson tour. And it was on June 18 that the 49-year-old veteran won the Alberta Open. He had, it seems, overcome the "fear of failure" that had almost made him put his competitive career behind him. Balding was the first Canadian to win a USPGA event, taking the Mayfair Open in 1955. His reward was $2,400, which is about what **Tommy Aaron** got for finishing in a 27th-place tie in this year's Tournament of Champions and only $600 more than first prize in the Alberta Open.

# Cougars Trade Faulkner to Pats

*Faulkner*

REGINA — Victoria Cougars completed a four-player trade with Regina Pats Thursday, which will bring three forwards to the Vancouver Island club.

Cougars dealt centre Dave Faulkner, 18, to the Pats for two players with considerable experience in the Western Canada Hockey League and a promising youngster.

Moving to Victoria are wingers Brad Anderson and Glen Ing, both 19, and Ron Reinhart, the top scorer last season for the Pats' Tier Two club in the Saskatchewan Junior Hockey League.

Reinhart, 18, comes to the Cougars on a "make-good" basis, and if he cannot make the WCHL club he will be returned to Regina and another player will be selected.

"We feel we've really strengthened the club," Cougar general-manager Eric Bishop said, "considering we lost most of our wingers to graduation this year."

Bishop and coach Bob Briscoe are particularly happy about obtaining Anderson.

The six-footer scored 18 goals and assisted on 33 others before breaking a wrist and missing the last 10 games of the 1972-73 season. He's aggressive, and the Cougars hope he will become one of the team leaders.

Ing, five-feet-seven inches and 175 pounds, managed only eight goals and eight assists in 63 games last season but is considered a solid checker. He can play centre as well as right wing.

Faulkner was one of the most promising players in the WCHL during the first half of the 1972-73 season. But he became homesick and left the club on Feb. 6 and returned to his home in Winnipeg.

The fancy stickhandler scored 21 goals and drew 28 assists in 49 games, with most of the points coming before the Christmas break.

Bishop and Briscoe made the trade at the WCHL annual meeting in Saskatoon earlier this week and confirmed it with Regina officials on

# *Penguins Sign Apps, Burrows*

PITTSBURGH (AP) — Rejecting offers from the World Hockey Association, Syl Apps and Dave Burrows Thursday signed multi-year contracts with Pittsburgh Penguins of the National Hockey League.

Alan Eagleson, lawyer for both players, said Toronto Toros of the WHA offered Apps $1 million for five years. He added that Minnesota Fighting Saints of the WHA offered Burrows a five-year pact for $100,000 a year.

Apps, 25-year-old centre who lives in Kingston, Ont., signed a five-year agreement for less than $1 million, but apparently not by much. His father, Syl, is Ontario's minister of correctional services and a member of the NHL Hall of Fame.

**The Original Knight SOLUNAR TABLES When To Fish Or Hunt**

According to the Solunar Tables calculated for this area, the best times for hunting and fishing today and tomorrow will be as follows (Times shown are Pacific Daylight Time):

| TODAY | | | |
|---|---|---|---|
| Minor A.M. | Major A.M. | Minor P.M. | Major P.M. |
| 10:40 | 4:55 | 11:05 | 5:15 |

| TOMORROW | | | |
|---|---|---|---|
| 11:30 | 5:40 | 11:50 | 6:05 |

Major solunar periods, lasting 1½ to 2 hours, dark type. Minor periods, shorter in duration.

# Burrards Bury Salmonbellies With Third-Period Outburst

NEW WESTMINSTER (CP) — Vancouver Burrards moved back into first place in the Western Lacrosse Association Thursday with an 18-11 victory over New Westminster Salmonbellies.

It was the sixth straight victory for Vancouver over the Salmonbellies, who are just getting back to full strength after a series of injuries left the team short as many as 12 regular players.

Brian Davidson scored five goals and assisted on three others to lead the Vancouver team, which scored 11 goals in the third period to run away with the decision before 1306 fans.

For New Westminster, Bill Robinson and Sandy Lynch scored three goals each.

For the second straight game, New Westminster's Paul Parnell failed to score.

★ ★ ★

| | P | W | L | F | A | Pts |
|---|---|---|---|---|---|---|
| Vancouver | 14 | 10 | 4 | 189 | 147 | 20 |
| Coquitlam | 12 | 9 | 3 | 188 | 152 | 18 |
| VICTORIA | 13 | 4 | 9 | 139 | 172 | 8 |
| New West | 13 | 3 | 10 | 151 | 196 | 6 |

Next game: Monday — New Westminster at Coquitlam.

The veteran forward, who owns nearly all the scoring records in the WLA, needs only one goal to reach the 800-mark.

Following the game, New Westminster coach Keith Jackson said all his last-place club needs to win is to get in better physical shape.

Salmonbellies trail the third-place Victoria Shamrocks by two points in the battle for the final playoff berth and both teams have 12 games remaining.

# *May Regains Form With Three Homers*

Lee May hadn't been his usual self this season but the husky first-baseman found himself Thursday night and grabbed some of the spotlight away from George Hendrick.

He did it with a three-home run performance, which also upstaged teammate Tommy Helms, to lead Houston Astros past the lowly San Diego Padres, 12-2.

May, who was well below normal production with only six home runs in Houston's first 68 games, hit a bases-empty home run in the fifth inning to get things started for himself, then connected for two-run shots in the seventh and ninth innings.

It was the quantity that stole the show from Helms, who picked a bad time to connect for the first grand-slam home run of his career in major league baseball.

Victory boosted Astros into third place, Cincinnati Reds dropping a notch when they took a 7-1 clobbering from San Francisco Giants, who had lost nine of their last 11 games and had been replaced by Los Angeles Dodgers as leaders in the National League West.

The Dodgers remained three games ahead of the Giants by shutting out Atlanta Braves, 5-0. Claude Osteen did the pitching, a neat four-hitter, and Steve Yeager did the catching as the replacement for rookie-star Joe Ferguson, lost for two or three weeks because of a broken thumb.

Hendrick, meanwhile, continued his attention-getting slugging for Cleveland Indians. The 23-year-old outfielder hit his 10th home run in 14 games, and his fifth in his last 10 times at bat to help his club to a 9-1 rout of the slumping Milwaukee Brewers.

Hendrick connected in the second inning with a teammate on base to start a six-run surge which put the Indians in 8-0 control.

Elsewhere in the American League, it was a good day for division leaders. New York Yankees stayed a game and a half ahead of Baltimore Orioles by besting Detroit Tigers, 5-1.

★ ★ ★

**AMERICAN LEAGUE**

**Eastern Division**

| | W | L | Pct. | GBL |
|---|---|---|---|---|
| New York | 36 | 30 | .545 | — |
| Baltimore | 31 | 28 | .525 | 1½ |
| Milwaukee | 34 | 31 | .523 | 1½ |
| Detroit | 32 | 32 | .500 | 3 |
| Boston | 31 | 32 | .492 | 3½ |
| Cleveland | 25 | 41 | .379 | 11 |

**Western Division**

| | W | L | Pct. | GBL |
|---|---|---|---|---|
| Chicago | 34 | 27 | .557 | — |
| Minnesota | 34 | 28 | .548 | ½ |
| Kansas City | 37 | 32 | .536 | 1 |
| Oakland | 35 | 32 | .522 | 2 |
| California | 33 | 31 | .516 | 2½ |
| Texas | 21 | 39 | .350 | 12½ |

Detroit 010 000 0—1 5 0
New York 020 021 x—5 7 1
Lolich 7-7 and Sims; Dobson 2-1 and Munson; Home runs: Detroit—Cash (9th); New York—Munson (6th), F. Alou (3rd).

Oakland 000 000 000—0 12 0
Chicago 000 020 00x—2 7 0
Holtzman 11-6 and Fosse; Bahnsen 8-6 and Herrmann.

California 000 000 000—0 8 0
Minnesota 000 000 001—1 7 0
Wright 5-9 and Torborg; Blyleven 9-7 and Roof.

Cleveland 116 000 010— 9 12 0
Milwaukee 000 000 001— 1 7 0
Perry 7-9 and Duncan; Bell 7-7, Lockwood (3), Linzy (9) and Porter. Home runs: Cleveland — Bell (3rd), Hendrick (15th), Ellis (5th).

Baltimore 201 201 000— 6 10 1
Boston 010 200 000— 3 6 1
Palmer, Reynolds 4-3 (4), Jackson (6) and Williams; Tiant 8-7 and Montgomery; Home runs: Baltimore — Blair (3rd); Boston — Montgomery (3rd).

**NATIONAL LEAGUE**

**Eastern Division**

| | W | L | Pct. | GBL |
|---|---|---|---|---|
| Chicago | 40 | 28 | .588 | — |
| Montreal | 31 | 29 | .517 | 5 |
| St. Louis | 31 | 33 | .484 | 7 |
| New York | 28 | 33 | .459 | 8½ |
| Philadelphia | 29 | 35 | .453 | 9 |
| Pittsburgh | 28 | 34 | .452 | 9 |

**Western Division**

| | W | L | Pct. | GBL |
|---|---|---|---|---|
| Los Angeles | 43 | 25 | .632 | — |
| San Francisco | 41 | 29 | .586 | 3 |
| Houston | 38 | 31 | .551 | 5½ |
| Cincinnati | 36 | 30 | .545 | 6 |
| Atlanta | 28 | 40 | .412 | 15 |
| San Diego | 21 | 47 | .309 | 22 |

Montreal 000 003 000 — 3 8 0
St. Louis 201 100 00x — 4 8 2
Stoneman 1-4, Gilbert (5), Walker (6) and Boccabella; Gibson 7-6 and Simmons. Home runs: St. Louis—McCarver (2nd), Gibson (1st).

Cincinnati 001 000 000 — 1 4 0
San Francisco 000 160 00x — 7 9 0
Billingham 9-4, McGlothlin (5), Sprague (8) and King; Bradley 6-5 and Rader. Home run: Cincinnati—Concepcion.

Atlanta 000 000 000— 0 4 3
Los Angeles 000 121 10x— 5 8 0
Horton 6-6, Panther (8) and Casanova; Osteen 9-3 and Yeager. Home run: Los Angeles — Crawford (6th).

Houston 110 500 203—12 14 0
San Diego 000 010 010— 2 8 2
Forsch 7-7 and Jutze; Greif 4-10, Corkins (4), Miller (6), Ross (9) and Kendall. Home runs: Houston—Cedeno (11th), May (7th, 8th and 9th), Helms (2nd); San Diego—Winfield (1st).

New York 000 000 010—1 6 0
Pittsburgh 000 000 101—2 6 0
Koosman, Capra 0-1 (8), McGraw (9) and Dyer; Walker 3-5 and Sanguillen.

# *Garagemen Upset League Leaders*

| | W | L | Pct. | GBL |
|---|---|---|---|---|
| Gorge Hotel | 8 | 5 | .615 | — |
| Farmer Constr. | 7 | 6 | .538 | 1 |
| Al's Home Service | 7 | 9 | .438 | 2½ |
| Greaves Movers | 6 | 8 | .429 | 2½ |

Al's Home Service upset Gorge Hotel, 5-1, Thursday, at Lambrick Park, and the Senior Baseball League became a tighter race.

Al's moved into third place with Greaves Movers and both teams are now only two and one-half games behind first-place Gorge.

Bob Butcher and Dave Graas led Al's with two hits and two runs each. Graas also drove in one run.

Pete Jolly paced the losers with two hits while Tom Robertson drove in Greave's only run with a single in the seventh.

Farmer Construction who are only one game behind Gorge, could takeover first Gorge, could take over first Sunday, in a doubleheader.

Al's Home Service 203 000 0—5 9 2
Gorge Hotel 000 000 1—1 6 1
Tom Holmes 3-1 and Tom Craig, Bob Stuart 0-1, Rick Cook (3) and Tom Robertson.

## Sport Today

**GOLF**

**9:30 a.m. — Final round, Victoria and District Ladies Match Play Championship.**

**2 p.m. — Inter-Club Senior League; Gorge Vale at Cedar Hill, Uplands at Colwood, Victoria at Glen Meadows.**

**BASEBALL**

**6:30 p.m. — Victoria Senior League, Greaves Movers vs. Als Home Service, Lambrick Park.**

**SOFTBALL**

**6:45 p.m. — Stuffy McGinnis Mens League; Sooke vs. CFB Esquimalt, Sooke Park; Seaboard Construction vs. Labatts, Heywood Avenue Park.**

**VANCOUVER**

| | PIM | G | A | Pts |
|---|---|---|---|---|
| Dave Evans (G) | 0 | 0 | 1 | 1 |
| Dennis Quigley | 2 | 0 | 0 | 0 |
| Bill Rawson | 0 | 0 | 3 | 3 |
| Rick Ornar | 4 | 1 | 2 | 3 |
| Dave Tasker | 4 | 1 | 2 | 3 |
| Dave Litzenberger | 0 | 0 | 3 | 3 |
| Al Tasker | 20 | 0 | 3 | 3 |
| Mike Smith | 0 | 2 | 0 | 2 |
| Ward Sanderson | 0 | 0 | 1 | 1 |
| Brian Davidson | 0 | 5 | 3 | 8 |
| Bruce Todman | 2 | 0 | 2 | 2 |
| Pat Differ | 2 | 1 | 1 | 2 |
| Ross McDonald | 5 | 0 | 0 | 0 |
| Gord Frederickson | 7 | 3 | 2 | 5 |
| Doug Hayes | 5 | 2 | 2 | 4 |
| Bill Foote | 0 | 2 | 1 | 3 |
| Steve Matheson | 0 | 1 | 2 | 3 |
| Total | 51 | 18 | 28 | 46 |

**NEW WESTMINSTER**

| | PIM | G | A | Pts |
|---|---|---|---|---|
| Greg Thomas (G) | 0 | 0 | 1 | 1 |
| Bill Robinson | 0 | 3 | 1 | 4 |
| Micky Lynch | 2 | 0 | 1 | 1 |
| Dave Matheson | 2 | 0 | 0 | 0 |
| Steve D'Easum | 0 | 0 | 2 | 2 |
| Paul Parnell | 0 | 0 | 4 | 4 |
| Larry Henry | 9 | 1 | 0 | 1 |
| Al Lewtwaite | 20 | 1 | 0 | 1 |
| Fred Greenwood | 7 | 1 | 0 | 1 |
| Mal Tyler | 0 | 1 | 1 | 2 |
| Pete Guerin | 0 | 0 | 0 | 0 |
| Wayne Spooner | 0 | 0 | 0 | 0 |
| Ed Goss | 0 | 0 | 2 | 2 |
| Sandy Lynch | 5 | 3 | 1 | 4 |
| Ian Kennedy | 0 | 0 | 0 | 0 |
| Jim Giles | 0 | 1 | 1 | 2 |
| Ted Gernaey (G) | 0 | 0 | 0 | 0 |
| Total | 45 | 11 | 14 | 25 |

Shots stopped:
Evans (Van) 11 14 9—34
Thomas (NW) 16 16 4—
Gernaey (NW) 7—43

Score by Periods:
Vancouver 3 4 11—18
N. Westminster 3 3 5—11

# Hotelmen Stretch Winning Streak

| | W | L | Pct. | GBL |
|---|---|---|---|---|
| Century Inn | 18 | 3 | .857 | — |
| Seaboard Constr. | 12 | 6 | .667 | 4½ |
| Bell's Men's Wear | 11 | 8 | .579 | 6 |
| Royal Oak Sports | 8 | 6 | .571 | 6½ |
| Port Angeles | 7 | 9 | .438 | 8½ |
| Mike's Sports Shop | 7 | 10 | .412 | 9 |
| Sooke Merchants | 7 | 10 | .412 | 9 |
| Six Mile House | 7 | 12 | .368 | 10 |
| Labatts | 6 | 11 | .353 | 10 |
| CFB Esquimalt | 5 | 13 | .278 | 11½ |

Ross Johnson pitched a one-hit shutout, Thursday, to lead Century Inn to a 1-0 win over Mike's Sports Shop in Stuffy McGinnis softball at Central Park.

Johnson gave up only a single to Ron Grant in the fourth inning and walked Brian Bates twice, once in the fifth and again in the seventh.

After Johnson walked Bates in the seventh he was relieved by Bill Polz.

Polz made two wild pitches that enabled Bates to reach third base. Then Jim McHattie hit what appeared to be a sure single only to have shortstop Harold Struckoff make a tremendous catch for the final out.

Century, winners of 14 straight games, scored their run in the fourth inning when Terry Oscarson singled, stole second, and then scored on Gord Rutherford's single.

At Heywood Park, Bell's Men's Wear squeaked by Seaboard Construction, 2-1, and moved into third place.

Bell's victory was their fourth in five games.

Mike's Sport Shp 000 000 0— 0 1 0
Century Inn 000 100 x— 1 3 1
Mel Nelson and Ray Reimer; Ross Johnson, Bill Polz (7) and Terry Oscarson.

Bell's Men's Wr 000 200 0— 2 6 0
Seaboard Const. 000 100 0— 1 5 0
Randy Jackson, Phil Berry (4) and Jim Wilson; Glen Bullen and Wayne King.

NOW SEE IT LIVE
TONIGHT AT 8 P.M.
VICTORIA MEMORIAL ARENA
Roller Derby
5 MEN 5 WOMEN On Each Team
Int'l Roller Derby League Action
CANADIAN ALLSTARS
Starring Paul "The Bear" Rupert, Dianne Syverson and others.
vs.
THE BOSTON BUCKS
See all your favorite roller derby stars in person.
See Roller Derby every Sunday on CHEK Channel 6 at noon.
Victoria Memorial Arena
Tickets now on sale at Arena Box Office. ALL SEATS RESERVED
Call 384-1522 for information. $5—$4—$3
DON'T MISS THE ACTION

SATURDAY SATURDAY

TERRY FORSYTH
CARLINGS VICTORIA CHALLENGE!

GARY KERSHAW
SUPER STOCK 100 LAP
OPEN COMPETITION
CANADIAN AND AMERICAN ENTRIES
TIME TRIALS: 6:30 — RACING: 8:00 P.M.
ADULTS: $4.00, STUDENTS: $2.00, KIDS: 6-12 50¢ RAIN DATE SUNDAY, 1 P.M.
WESTERN SPEEDWAY

# Sprinters, Field Stars File Entries

Several high-class entries have been added to the list for this weekend's Y-Times track and field meet at Centennial stadium.

Sprinters Bruce Vye and Vince Sequeira of Victoria will be competing in the 100-metre and 200-metre races. Both were named this week to the B.C. team for the Canada Summer Games.

Also competing in the meet, which starts at 9 a.m. Saturday, will be javelin throwers Phil Olsen and Tim Findlay of Nanaimo and shot put ace Don Staller of the Vancouver Olympic Club.

Olsen, who was also named to the Canada Games team, set a B.C. junior record with a heave of 223 feet, two inches at the Games trials.

Another Nanaimo star, high jumper Laurie Budd, will also be attempting to set a record in the 80-metre hurdles.

Greg Joy of Burnaby, one of the top high-jump prospects in the province, will be aiming for a new record. He has been nearing seven feet in recent meets.

A record entry of about 900 will be competing in the meet, which continues through Sunday.

Strong teams have been entered from Seattle, Tacoma and Olympia as well as from Vancouver and many Vancouver Island points.

Athletes will compete in all divisions, ranging from tyke through junior and there are a few open events.

## Mime Is the Word

Members of Mime Caravan, five-person Canadian mimes group from Vancouver, show kind of stuff they'll be displaying during their upcoming tour of coast which will include Campbell River, Courtenay, Ucluelet, Tofino, Port Renfrew, Ganges and Mayne Island. Performers are Gay Hawley, Peter Higdon, Terry Hunter, Elaine Walling and Doug Vernon. All performances will be free.

*Seven Running for One Seat*

# Candidates Full Of School Ideas

COBBLE HILL — An interested if small audience turned out this week to listen to the seven candidates running for the trustee position on the Cowichan school board. The single-seat byelection will be held Saturday.

Issues covered by the candidates, who spoke at George Bonner junior high school, ranged from the removal of education costs from the tax to the philosophy of education, with the audience joining in a lively discussion with the candidates.

Allan Hussey, the only candidate from the Chemainus area, said he would like to see greater participation by the teachers and parents in the running of the school district.

Hussey said he would also call for a reassessment of the decision to bus Grade 11 and 12 students from the Chemainus area to Duncan.

Mrs. Joan Gillatt said she would work toward putting "the pupil at the top" of the educational hierarchy, instead of the beaucrocrats. She said school administrators are too authoritarian.

Bill Novis, third candidate to speak, said he would like to see education removed from the property tax and put on general tax revenue.

Things he would fight for if elected to the trustee post included relocation of the school board offices, to allow for expansion of Cowichan high school which shares property with the board building.

He said he would also like to have more supervision of schools during the evening hours so youngsters could make better use of school facilities, and a reduction in the classroom size.

Stanley Baker said he would work for the establishment of three separate senior high schools in the area if elected — one at Chemainus, one at Duncan and one at Mill Bay.

Baker said he served previously on the board when elected during a 1971 byelection, and had also served on the North Cowichan recreation commission during the time Fuller Lake arena was built.

Ken Hasanen, who said he had run in six previous elections in the area, described himself as "the not-so-nice candidate."

"I intend to be a vicious critic of the school board," he said.

Hasanen said he had 17 years experience as an educator, which gave him the necessary training and background to understand educational situations.

He asked the voters to elect someone with a background similar to retired trustee Terry Taylor, who gave up his post to teach in the district.

Margaret Carpentier, a candidate from the Cobble Hill area, said she would also like to see the educational tax system changed. She said there was a population shift taking place in the district from the urban to the rural elementary schools, which would call for changes in policy.

Last candidate to address the gathering, Les Atchison, said he felt his training as an accountant would be particularly valuable to the board at this time, since a five-year capital expenditure budget was currently being drawn up.

## Raw Sewage Flow Halted

LOS ANGELES (Reuter) — The flow of millions of gallons of raw sewage into Los Angeles harbor was successfully stopped Wednesday when city officials completed a temporary repair project on a treatment plant.

The flow of between three and five million gallons of raw sewage began early Tuesday when a ruptured undersea sewage line caused the plant to break down.

RENT-TO-OWN
ELECTROHOME COLOR TV
From Only 18.89 per month
3 Year Guarantee All Parts and Labor
CITY CENTRE TV
3970 Shelbourne 477-6971
next to Kmart in the Mall
10 a.m. to 10 p.m. daily

*Port McNeill Pressing*

# Extra Alderman Sought

PORT McNEILL — The municipal council will ask the minister of muncipal affairs to allow villages to elect another alderman under the Municipal Act.

Ald. Gerry Furney brought up the motion at a recent council meeting.

Furney said village council could use an extra council member since one alderman is maintaining a heavy workload representing the regional district.

Furney said he had spoken to James Lorimer on his visit to Port Hardy last week and the minister had said two additional council members would have to be elected.

The village council consists of a mayor and four aldermen.

Mayor Stu Robinson said he knew of village councils that had two additional elected members.

Council agreed that the two new aldermen, although it would maintain the uneven vote on council, were not necessarily a priority because in the case of an absent council member, the vote then would be even.

Furney said he felt the extra help could also be useful on councils which are relatively new.

He said councils like Port McNeill's were revising village bylaws or formulating new ones which created a work load on council members that more established councils did not have to contend with.

Big U.S. Chess Tourney

# *Biyiasas Fights for Lead*

Peter Biyiasas of Vancouver, who has spent most of his chess lifetime competing on Vancouver Island, is currently near the top of the standings in an international tournament in Norristown, Pa.

The 22-year-old Canadian champion has 2½ points after four rounds of the Gambone-Leight invitational international tournament and still one game to be completed.

That leaves him only half a point behind co-leaders Bruno Parma of Yugoslavia, Herman Pilnik of Argentina, and international master Ken Rogoff of Rochester, N.Y.

In his fourth-round game Biyiasas, who only recently competed in a Nanaimo tournament, played international master Bill Martz of Hartland, Wis., and the two adjourned late Wednesday night with no decision after 73 moves.

In another game continued from Tuesday, California's junior star Kim Commons of Los Angeles surprised by defeating U.S. senior master Edmar Mednis of New York.

In a further adjourned contest, international master Andrew Soltis of New York settled for a draw against Turkey's national master Cavit Uzmak, in 45 moves.

Special Study on the National Capital — Étude spéciale sur la capitale nationale

REQUEST FOR SUBMISSIONS

On May 17th, 1973 the Prime Minister and the Minister of State for Urban Affairs announced my appointment to carry out a special study for the federal government on the future development of the National Capital Region. The terms of reference are "to undertake a study of the most effective arrangements for the future administration of matters directly affecting the National Capital and its development, including the role of the National Capital Commission and its relation to other bodies concerned with the governing of the Capital Region and the co-ordination of those federal activities which bear upon the development of the Region as a national capital."

In furtherance of the objectives of this study, I would welcome the submission of briefs, memoranda or letters from individuals, organizations, or local governments. The submissions should be in typescript form, in English or in French, should relate directly to any or all topics included in the terms of reference, and six copies should be sent to this office before October 1, 1973. Information may be submitted on a confidential basis if so desired.

It is not my present intention to hold public hearings, since these would more appropriately flow from the review of the National Capital by a Special Committee of Parliament, the establishment of which the government is considering recommending at the next Session. However, persons or organizations submitting material to me will be given an opportunity to discuss their proposals.

Douglas H. Fullerton,
June 15, 1973

Box 495, Station A
Ottawa, Canada
K1N 8X9

C.P. 495, Succursale A
Ottawa, Canada
K1N 8X9

PANIC!
YES, WE ARE IN A PANIC . . .
WE MUST SELL OUR PRESENT STOCK OF COLOR TV's AT PANIC PRICES
YOU CAN HARDLY BELIEVE!
From the "BETTER IDEA PEOPLE" PHILCO
PHILCO 26" Color Consolette
PANIC PRICE ONLY $449.95
ALSO RENT TO OWN
Do You Have Poor Credit Rating? If so, why not TRY US!
19" COLOR PORTABLE With 5-year picture tube warranty PANIC PRICE ONLY $369.95
OPEN THURS. AND FRI. 'TIL 9.00 P.M.
SHOP THURSDAY 6:00 to 9:00 P.M. and get an EXTRA BONUS with every major purchase.
821 COOK ST.
Mais FURNITURE and APPLIANCES
PHONE 385-2435

Molson Canadian. That's the beer.

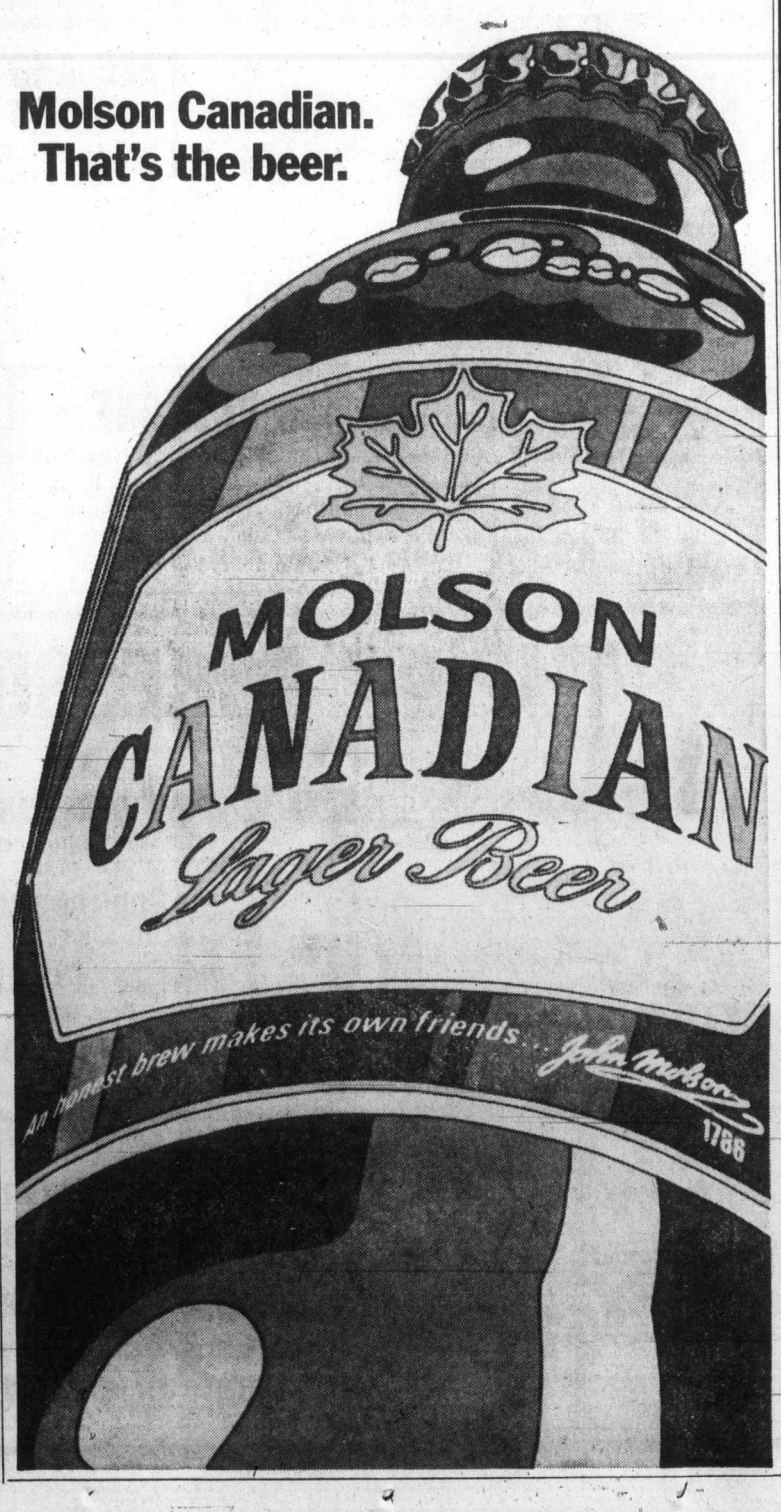


SHOP-EASY BUDGET BEATERS

BETTER BUY SOFT MARGARINE 1-lb. tub 23c

FRYING CHICKEN FRESH, WHOLE Grade A lb. 59c

CALIFORNIA CHOICE VALENCIA ORANGES 7 lbs. $1.00

LIBBY'S TOMATO JUICE 2 48-oz. tins 89c

MALKINS CREAM CORN 4 14-oz. tins $1.00

PRESTO CHARCOAL BRIQUETTES 10 lb. bag 89c

We Reserve the Right to Limit Quantities

SHOP-EASY A CANADIAN COMPANY Westfair Affiliate

Prices Effective June 22 and 23

# Good Life Not So Good for Logging Industry

By JEAN SORENSEN
Colonist Correspondent

PORT HARDY — A profitable winter and the lack of continuity of young people in logging are proving major reasons for a shortage of 450 experienced men on the B.C. coast, Vancouver Island and the Queen Charlotte Islands.

Norman Harris of the Loggers' Agency, a Vancouver hiring firm, said his company has 70 positions open for experienced men.

"From Vancouver up to the Portland Canal north of Prince Rupert, and including Vancouver Island and the Queen Charlotte Islands, there is a shortage of between 400 and 450 men," Harris said.

He said the jobs were for experienced men only.

"They're just not alive," Harris said when questioned as to what has happened to many experienced loggers. Harris, who has been involved with logging since 1936 when he worked for Bloedel, Stewart and Welch in Franklin River, said there have not been enough young people coming into the industry.

"A lot of the camps have the machinery but not the men. A lot of it has to do with the lifestyle of the young people today. They have all the amenities. The problem is getting them out of the city and into the woods," he said.

"It is probably the only work, outside of construction, where you are constantly facing the elements. When it isn't too hot to work, it's too cold," Harris said.

Many workers this time of year are taking advantage of the Unemployment Insurance Commission and collecting $100 a week while they take a vacation, he said.

Severe weather conditions during the winter of 1971-1972 combined with strikes in March, June and July of 1972 stymied log production until the mild winter of 1972.

Harris said the mild winter had most camps "going to beat the band" to keep up with the current high demand on the world market for lumber.

Part of the shortage is due to the profitable winter where loggers have accumulated money and now are going on vacation.

Young loggers trained into positions may leave after saving a substantial amount of money and never go back to the logging industry, Harris said.

Al Conlan of the Port Hardy Canada Manpower office, which serves the North Island, said there is a general shortage in all camps, but the biggest shortage is among mechanics.

Conlan said the demand for workers seems to stabilize during winter months, but usually increases this time of year. He said the number of experienced loggers "is higher this year."

He said the reason could not be attributed to a single cause but was a combination of the profitable winter and the boosting of lumber prices.

The lumber industry was not getting "the career logger" any more, Conlan said.

Manpower statistics from June 14 show that logging operations on Vancouver Island belonging to MacMillan Bloedel alone were short 63 men.

At the Crown Zellerbach operation at Beaver Cove, June 14 statistics from Canada Manpower showed the camp required a steel spar hooker and riggers, a steel spar engineer, a cat operator and a logging truck driver.

The camp's main problem is with single personnel, Beaver Cove divisional manager George Steadman said.

An employee may work for a couple of months and then quit, while before loggers would stay for years. He said there seemed to be a lack of the loyalty to the company that was found in the older generations of loggers.

Some employees may only stay for a couple of days, Steadman said. Usually a two-week notice is asked but "very rarely" is it given.

Area manager in the North Island for Rayonier, Keith Beise, said there is a general shortage of experienced men in all Rayonier camps.

"I wish I knew the reason," Beise said. He said it was his guess that a lot of them had gone to the Interior. The hardest hit are Holberg and Mahatta, camps that are semi-isolated.

### This Week

Manpower statistics for this week show Mahatta River needing two steel spar engineers, two truck drivers, a steel spar hooker and rigger, one rigging slinger, a cat operator, a welder and a heavy duty mechanic.

Camp manager Karl Yzerman of Holberg said the shortage of experienced men has crippled the camp to only half its normal rate of production.

Holberg is calling for seven steel spar engineers, two rigging slingers, three steel spar hookers and riggers, two heavy-duty truck mechanics and two truck drivers.

### Port Hardy

Al Woodhouse, personnel manager for Port Hardy's division of MacMillan Bloedel, said at present there is an over abundance of green loggers. Companies are trying to get back trained loggers since the number of green loggers increases the responsibility and workload on the trained loggers, Woodhouse said.

Woodhouse's division is looking for one faller, one stump powderman, three steel spar hookers and riggers, five heavy-duty mechanics, one grapple loader and one temporary warehouseman.

### The Wages

Wages are not a deterring factor. Currently for a heavy duty mechanic they are $6.13 an hour, while auto mechanics and hook tenders earn $5.98 and $5.84, respectively. Camps vary from a five to six-day work week.

Woodhouse feels the high price of lumber is partly due to the shortage of experienced men. 'Gyppo' outfits — small independent operators — are taking small contracts and are absorbing some of the experienced work force, Woodhouse said.

—Gary Wade

## Bombing Run Failed To Save Store

MacMillan Bloedel water bomber comes in for low pass over Hunters store on Sproat Lake Road near Port Alberni during height of fire which destroyed landmark building Wednesday. Bomber made several passes and managed to extinguish blaze, but by that time it was too late to save structure. It was first time in Island history that water bomber was used on residential fire.

# Pollution Point Contested By Rayonier

PORT McNEILL — A Rayonier Canada lawyer told Mt. Waddington Regional Board members the company does not agree with the current Port Alice mill test point for pollution in Neroutsos Inlet.

"We think it should be on the other side of Drake Island in Quatsino Sound," Ed Chiasson of Ladner Downs, a Vancouver law firm, said Monday.

Chiasson said fish runs are through the sound, up the Narrows, and into the Marble River.

He said B.C. Pollution Control Branch has placed the restrictions on the mill because it is concerned the effluent will spread to Quatsino Sound.

Chiasson said there was no question Neroutsos Inlet had an effluent problem.

"The problem is the pollution control board believes the effluent in the inlet is creeping into the sound. Rayonier doesn't think this is so," Chiasson said.

Tests are not made in the sound, but in the inlet.

Chiasson, in answer to a question, said that if the mill lost its appeal before the board, there were two alternatives left.

A further appeal could be looked at, or Rayonier would have to make an economic decision in dealing with the mill.

"The future of the mill would be in question," he said.

Chiasson said the first stage of the three conditions being imposed by the branch would cost $25 million to implement and the second, $20 million.

"This is the magnitude we are looking at," he said.

Regional board chairman Gerry Furney received a unanimous vote from board directors to attend the appeal hearing to testify.

The dates set for the appeal are June 26, 27, 29 and July 4. The original hearing was May 8.

Port Alice Mayor John Van Der Elst asked Furney to attend the appeal hearing to advise the board on the economic and social interdependency of the whole district on the mill.

The mill forms part of the tax base for the school district, the regional district and the regional hospital district.

Director Alex MacLeod said he estimated there were 80 persons owning homes in Port Alice who, despite a company buy-back clause, would stand to lose between $5,000 and $15,000 if the mill shutdown.

He said other persons had lived in the area most of their lives and these people would find it difficult to adjust if they were forced to move to another area.

# Fire Closes Business For Indefinite Period

By DONNA CLEMENTS
Colonist Correspondent

COURTENAY — Fire believed to have been started by a duckling brooder Thursday morning, has forced Buckerfield's Ltd. to close down for an indefinite period.

Manager Doug McClure said he would see that the warehouse-retail facility is open for business as soon as possible.

Although the complex was not damaged on the outside, he said the charred warehouse ceiling had to be replaced, as well as all the electrical wiring.

The retail portion suffered some smoke damage, he said.

McClure said he has no damage estimate. He said that in the warehouse there was in excess of $20,000 worth of supplies such as feed, fertilizer, farm and garden supplies, "which suffered extensive smoke damage."

He praised the Courtenay volunteer fire department members who brought the blaze under control in 10 minutes, although Chief Lawrence Burns feared he would lose the building when he first arrived at the scene.

Burns feels the fire had been smouldering "a good part of the night" and finally broke out around 7 a.m. when the alarm was turned in by a Courtenay fireman on his way to work.

"When I first arrived at the scene the building was so fully charged with smoke and heat, because it had been smouldering for so long, I felt it was a goner," Burns said.

"Firemen had to wear self-contained breathing apparatus to get into the fire."

After firemen got the back doors of the building open and were able to ventilate the blaze, Burns said he could then see that the "actual fire damage was confined to the front end."

Burns said he then concentrated on containing the fire in that area and getting all of the smouldering supplies out of the building.

Burns said he suspects the fire was caused by a duckling brooder — a type of an incubator — because there was a hole 16 feet in diameter in the floor of the warehouse where the brooder had been located.

The 12 ducklings in the brooder died.

At the scene were two fire trucks and 20 firemen.

More Island News
Page 16

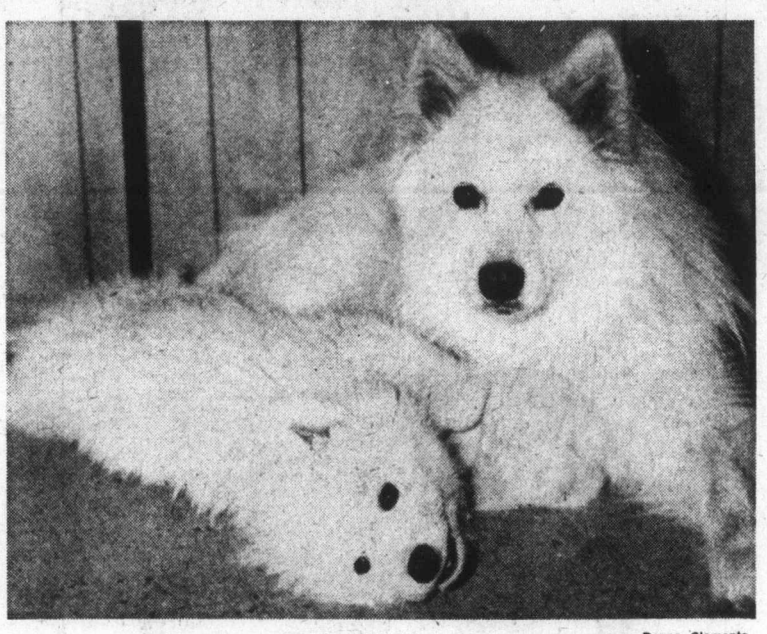

—Donna Clements

## Play Misty for Mayo

Misty, though only foster mother, takes more than proprietary interest in 10-week-old Mayo. Both two-year-old "mother" and her "offspring" belong to Rick Phipps of Courtenay and both display characteristic peculiar to Samoyed breed — they're both extremely affectionate.

# Firemen Underline Their Grievances

DUNCAN — "We would like to know where the city fathers have put their moral obligation," Duncan volunteer firemen are asking in an open letter.

Following the recent resignations of Duncan Fire Chief Vern Jones and his assistant Gary Weismiller, the firemen drafted the letter at their special meeting Wednesday night. They stressed they will not abandon their duty but "will continue to give protection to the people of Duncan because we feel we have a moral obligation as well as the thought in the back of our minds that it may well be our wives and children."

"We will supply fire protection to the best of our capabilities even though we are terrifically handicapped as to equipment and to a lesser extent manpower, which consists of 20 instead of 30 men which is the quota," they stated.

The resignation of the two top commanding officers of the Duncan volunteer fire brigade will become effective by the end of this month. While the chief, who is also a city of Duncan employee, would make no comment, his assistant Weismiller had sharp criticism for city council for not heeding the requests from the firemen to upgrade fire fighting equipment.

In part Weismiller wrote in his letter of resignation, "It seems that city council's attitude toward our requests for new equipment is always the same. They (council) infer — What do you need that for? You already have three fire trucks to play with. They will not realize the age of our trucks and the seriousness of our requests."

The firemen stressed that they now have a rescue and salvage truck, a 1967 pumper, a 1952 front-mounted pumper and a 1949 pumper. The 1952 vehicle is out of commission because of a broken motor block.

"That leaves us with our 1967 first-line pumper and the 1949 pumper. In regard to the 1949 pumper, who in this town would drive a 1949 truck or for that matter a car and expect dependability and reliability?

"This leaves Duncan with one dependable fire truck which is capable of pumping 840 gallons per minute, far below the Canadian insurance underwriters' standard of approximately 2,250 gallons of water per minute for a city with the population of Duncan. We as firemen feel that it borders on criminal negligence that the fire protection, pertaining to equipment in the city of Duncan, is in such a state."

The firemen had highest praise for Jones and Weismiller who went through the ranks to make the department one "that is closer to a professional department in knowledge, procedure and spirit than any other volunteer department in British Columbia," according to the former educational officer of the provincial fire marshal's office.

The Duncan firemen now suggest that the taxpayers in the city should ask that council promptly take steps to upgrade the firefighting equipment, including the acquisition of an aerial ladder to guarantee the safeguarding of lives and property in Duncan.

## Air Crash Victims Identified

# Fun Flight Became Tragedy

Two Burnaby businessmen and their wives, who lived across the street from each other, were identified Thursday as the victims of the Wednesday evening plane crash in Sidney that turned an after-supper flight into a tragedy.

Federal transport ministry investigators started work Thursday morning on a probe into the crash, whose cause was still unexplained, and Sidney district coroner Gerald Gerrie said an inquest would be held although no date had been set.

The victims were identified as George Robert Anderson, 51, and his wife Anne, 49, both of 6556 Carnegie in Burnaby, and Elmer Sondrup, 47, and his wife Dorothy, 46, both of 6559 Carnegie.

Anderson, owner and apparent pilot of the plane, was an accountant for the Burnaby marine-engine firm of Hoffars Ltd. while Sondrup was president and manager of Western Sash and Doors, also in Burnaby.

Each couple is survived by three children. Sidney RCMP said the six children range in ages from 16 to 26.

Anderson's single-engined Cessna 170 had left the Pitt Meadows airport in the Fraser Valley at about 7:30 p.m. for what airport officials called "a two-hour recreation flight."

Sources in the aviation business said it is quite common for Lower Mainland owners of light planes to fly over to Victoria International Airport after supper and back. The expression in the business is to the effect of "Let's fly over to Victoria for a cup of coffee."

The plane left the airport at Pat Bay at about 9:35 on the return journey but had only gone a mile or so and was 400 feet up when it suddenly nose-dived, slamming into the pavement on Oakville near Eighth in Sidney, narrowly missing several homes.

The transport investigators began their work by moving the remains of the plane to their department's hangar at the airport.

Police said there was no indication whether the plane had undergone any recent repairs. One source said the crash cause may not be known until the inquiry is completed — if ever.

## Hoo Hoo Club Helps Park

DUNCAN — As part of its policy of assisting outdoor education, the Cowichan Valley Hoo Hoo Club recently donated $500 to the Eaves Park board. The money will be used by the board to help complete a caretaker residence at the park.

## Fire Damages Mayo Lumber

NANAIMO — Fire caused about $10,000 damage to the electrical system at Mayo Lumber mill Wednesday. No one was injured.

## Cabinet Picks Native

**Three persons were appointed by the cabinet to the enlarged Vancouver city police commission Thursday, including the first native Indian.**

**Marjorie Cantryn, former member of the Ohiet band at Bamfield on the west coast of Vancouver Island who was trained as a practical nurse and has experience as a court worker and counsellor, will serve for one year.**

**Second new member is Vancouver Ald. Fritz Bowers, 48, a professor of electrical engineering at University of B.C. He was appointed for two years.**

**Rev. Bob Burrows, a United Church minister in the city's Skid Road area, is the third member. A native of Agincourt, Ont., he has a three-year term.**

Final Edition
TELEPHONE 383-4111
CLASSIFIED 386-2121

# The Daily Colonist.

Vancouver Island's Leading Newspaper Since 1858

Sunny High 70
Weather Details On Page 2

No. 162–115th YEAR | VICTORIA, BRITISH COLUMBIA, FRIDAY, JUNE 22, 1973 | 15 CENTS DAILY 20 CENTS SUNDAY

## Only Minutes Before 120 Due Aboard

# Air Canada Jet Explodes

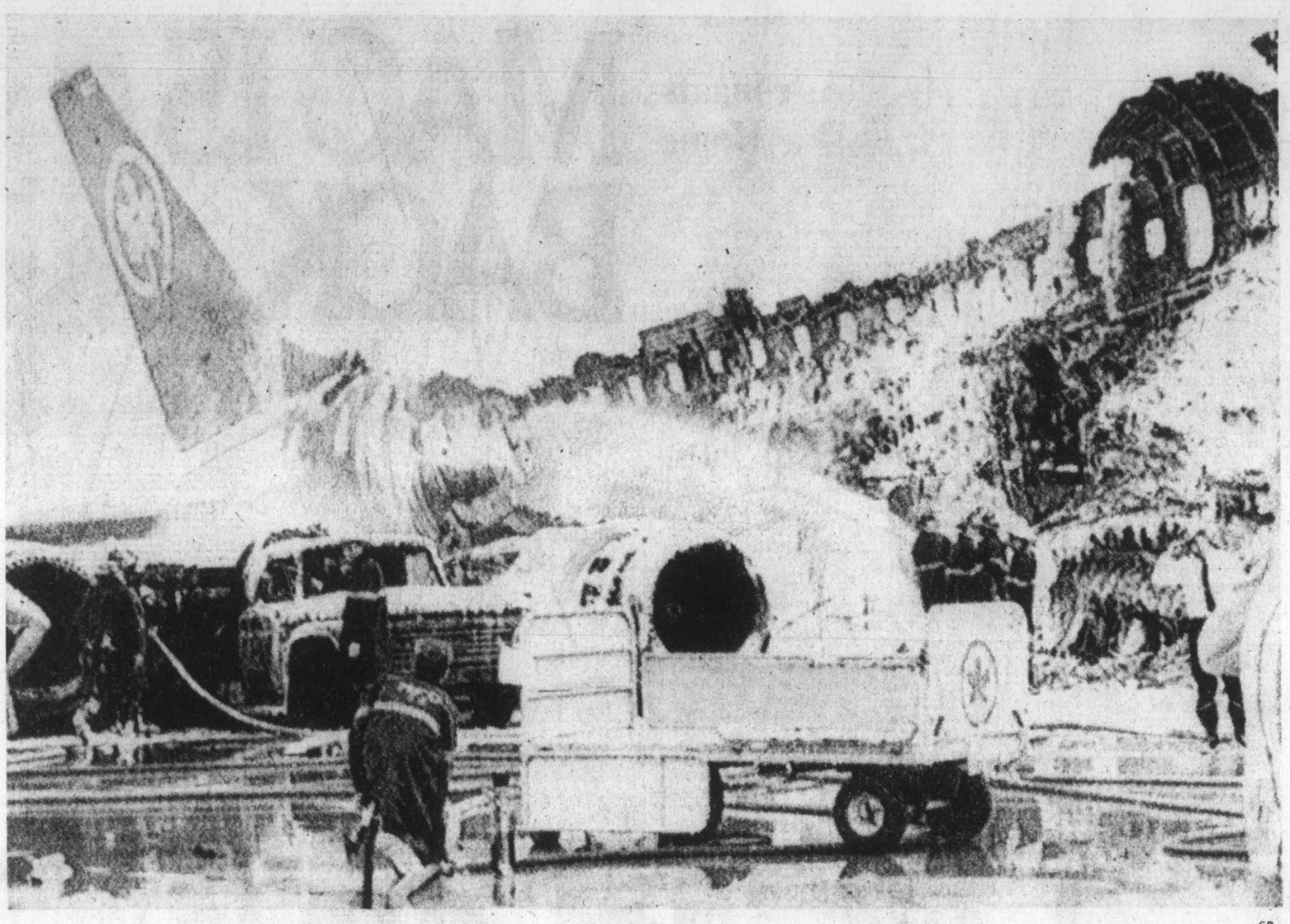

—CP

*Firemen pour water on wreckage of DC-8 jetliner which exploded at Air Canada terminal during refuelling at Toronto airport*

## Flight Crew Flees Safely

TORONTO (UPI) — An Air Canada jet was destroyed by fire and a series of explosions at Toronto International Airport Thursday, only minutes before 120 passengers were to board the DC-8 for a flight to Europe.

Two men who were fuelling the plane at the time were seriously injured. Captain Charles Fogal and eight crewmembers managed to escape unharmed from the burning plane after the initial explosion.

Owen Nimmo, an airline station attendant, and an unidentified employee of Consolidated Fuellers Ltd., were rushed to Etobicoke General Hospital for treatment of severe burns.

The two men were reported to be in "serious but not critical" condition in hospital today.

A spokesman for the national airline said the aircraft, which was purchased for $8 million in October, 1968, was "a total write-off. Only a shell of the plane now remains."

The spokesman said the aircraft, Flight 890, was being refuelled for a scheduled flight to Zurich and Vienna when the first blast rocked the plane about 7 p.m.

There were 120 passengers standing by to board the aircraft for the 7:15 p.m. scheduled take-off for Europe. About 20 other flights were disrupted by the incident.

The airline spokesman said a series of about eight smaller explosions followed, spewing pieces of metal and

Continued on Page 2

## Shoelaces Yield No Spies

**PRESTATYN, Wales (AP) — Detectives swooped on a shoe store Wednesday and seized 24 pairs of boots and shoes made in Poland with microfilm in the lace tips.**

**Police processed the film. One set showed fuzzy snapshots of three men wearing soft canvas hats.**

**Then the British defence ministry cleared things up.**

**"The discovery is of no defence interest," a spokesman said. "It looks as if the Polish chaps making the shoes have run out of metal lace tags and used bits of film instead."**

## B.C. 'Interested' In $700,000 Jets

The B.C. government has expressed definite interest in buying at least one new fanjet aircraft from the Cessna Aircraft Co., sales manager Jed Brandeth said Thursday.

In a telephone interview in Vancouver from the company's headquarters in Wichita, Kan., Brandeth said he had had talks with government officials but is not sure whether B.C. is thinking of one, two, three or four Cessna Citations, which cost $725,000 each without spare parts.

Brandeth said the twin-engine, six-passenger aircraft has a range of 1,000 miles and would be used mainly for photo-mapping here.

## Ban on Sprays Sought After 11 Die

WASHINGTON (UPI) — The Ralph Nader-backed Health Research Group has petitioned the government to remove aerosol cold and breath sprays from the market, including one popular brand which it said has been linked to 11 deaths.

Dr. Sidney Wolfe, director of the group, told the Food and Drug Administration that a five-year-old Cleveland, Ohio, girl died April 18 after "Pertussin night-time medicated vaporizer" was sprayed in her room. He said the death of the girl, Marcia Overfield, and that of one or two other persons among the 11 cases, may have been caused by freon gases used as propellants in the aerosol devices.

The FDA confirmed that it had received reports of 11 deaths associated with the Pertussin spray, which is meant to be sprayed around the room and on the pillows rather than in the mouth. But it said "at least eight of the 11 (deaths) have been reported as abuse, such as spraying the drug into a bag from which it was then deliberately inhaled.

The FDA said it had formed a special team of doctors, scientists and inspectors to look into the potential hazard and "FDA district offices are now checking the producers and sellers of Pertussin and some 17 or 18 similar products . . . FDA is considering data as rapidly as it can be collected to see if a basis exists for regulatory action."

It added that the death of the Overfield girl did not appear to be associated with abuse of the drug.

In his letter to the FDA, Wolfe said the instructions on the Pertussin can, advising its use around the room, on blankets and so forth, "raise questions as to whether normal use is distinguishable from abuse."

He said the Pertussin label does not show that it contains freon.

"Freons are known to cause sudden human deaths (due to cardiac arrest) when aerosol

Continued on Page 2

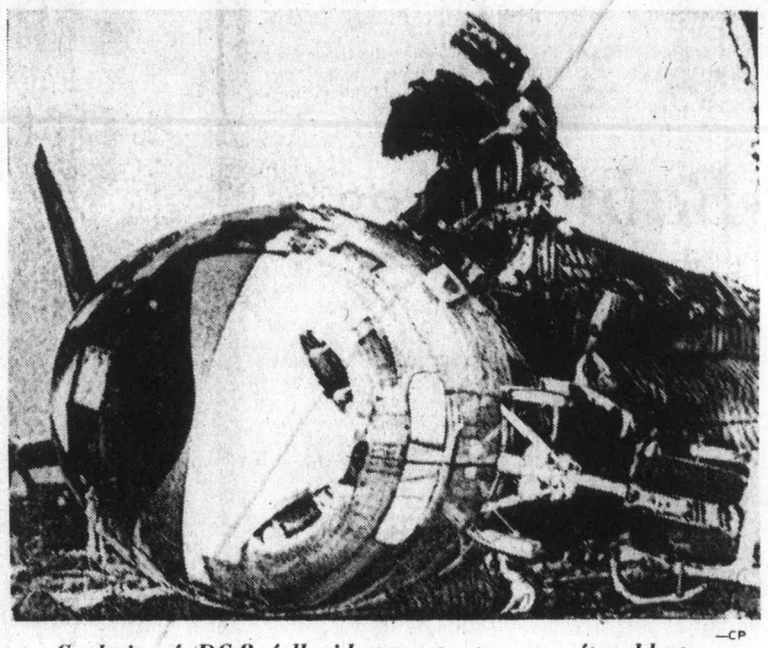

—CP

*Cockpit of DC-8 fell sideways to tarmac after blasts*

## Ads Cited

## Banks Aid Foreign Takeovers

OTTAWA (CP) — Mel Hurtig, chairman of the Committee for an Independent Canada, used the words of two Canadian banks Thursday to back up his contention that Canadian banks are helping increase foreign ownership of Canadian business.

During remarks before the Commons finance committee, Hurtig displayed a November New York newspaper advertisement by the Royal Bank of Canada reading, "We deliver Canada."

"We're happy to be accused of un-Canadian activities," read part of a January Paris newspaper advertisement by the Toronto-Dominion Bank.

Hurtig said Canadian banks are often more willing to finance foreign-owned corporations in Canada and abroad than they are to finance Canadian enterprises.

"All they care about is safe investment," he said in an interview later.

## Trudeaus Hoping For a Girl

OTTAWA (CP) — Margaret Trudeau is pregnant and Justin Pierre could have a sister named Sophie for a present on his second birthday.

In a 26-word announcement Thursday, the prime minister's office said:

"The prime minister and Mrs. Trudeau are pleased to announce that they are expecting the birth of their second child around the end of the year."

Justin was born Christmas Day, 1971, about 10 months after Trudeau married then Margaret Sinclair in North Vancouver.

Sources say the Trudeaus would prefer a girl this time and they indicated Mrs. Trudeau favors the name Sophie for her first daughter.

The child will be the third born to a prime minister in office. The country's first prime minister, John A. Macdonald, and his wife Agnes had the only other, a daughter, Mary, born in 1869.

The Trudeaus are known to be active parents, toting their 18-month-old son around on a back-pack during skiing and hiking trips and involving him as much as possible in the private side of their lives.

Lately, Mrs. Trudeau has spent much of her spare time at the prime minister's country house at Harrington Lake, 15 miles north of Ottawa.

—CP

*Trudeaus at Gandhi dinner*

## Inside

*Nixon's Going Back to Moscow* —Page 3

*'Lofty Citizens' Prodded by Cocke* —Page 6

*Home-Tied Fly Cops Big Trout* —King Fisherman 7

*Poor Girl's Dress 'Defied' Principal* —Page 19

| | Page |
|---|---|
| Bridge | 30 |
| Comics | 24 |
| Crossword | 31 |
| Entertainment | 26 |
| King Fisherman | 7 |
| Family | 22-23 |
| Finance | 8-9 |
| Garden Notes | 24 |
| Names in the News | 17 |
| Provincial Court | 18 |
| Sport | 12-15 |
| Television | 29 |

*SUPREME COURT-FILED CLAIM*

## Nuns Say Priory Held Sex-Tinged Sessions

"Sexually-oriented" group encounter sessions which entailed "cuddling, grape-feeding, weeping and screaming" were held in St. Mary's Priory, Langford, between 1965 and 1972, according to a statement of claim which has been filed in Victoria B.C. Supreme Court.

The statement is in support of a lawsuit launched by five nuns, members of the Society of the Love of Jesus.

They have asked the court to grant them control of the society, with its estimated $1.5 million in assets, including about $1 million in land at St. Mary's Priory, 567 Goldstream, where the society operates a 95-bed extended-care hospital, and a home for senior citizens.

The suit is the latest move in a dispute between two factions in the society which has gone on for about 10 years.

The five sisters who are plaintiffs are Mother Cecelia Mary, society founder and former prioress, who operates the Good Shepherd animal shelter at Mill Bay, and Sister Mary Julia, along with Sisters Mary Agnes Eaton, Mary Josephine Donovan and Mary Lucy Ford, who have been occupying the former priory buildings on Goldstream for the last three months.

The other members of the order have moved across the street.

Wednesday, Hugh McMillan, lawyer for the five sisters, appeared before Judge M. L. T. Drake to ask for judgment on a writ and the statement of claim in which he asks for a declaration that the five are the only members in good standing of the society and are entitled to exclusive use of all the society property.

He also asks that Mother Cecelia Mary be appointed pro-tem mother prioress of the community, and president and signing officer of the society.

Drake reserved his decision.

Included in the statement of claim is a reference to group encounter sessions.

The statement says "the Modern Faction" of sisters

Continued on Page 2